

SECTION E-E

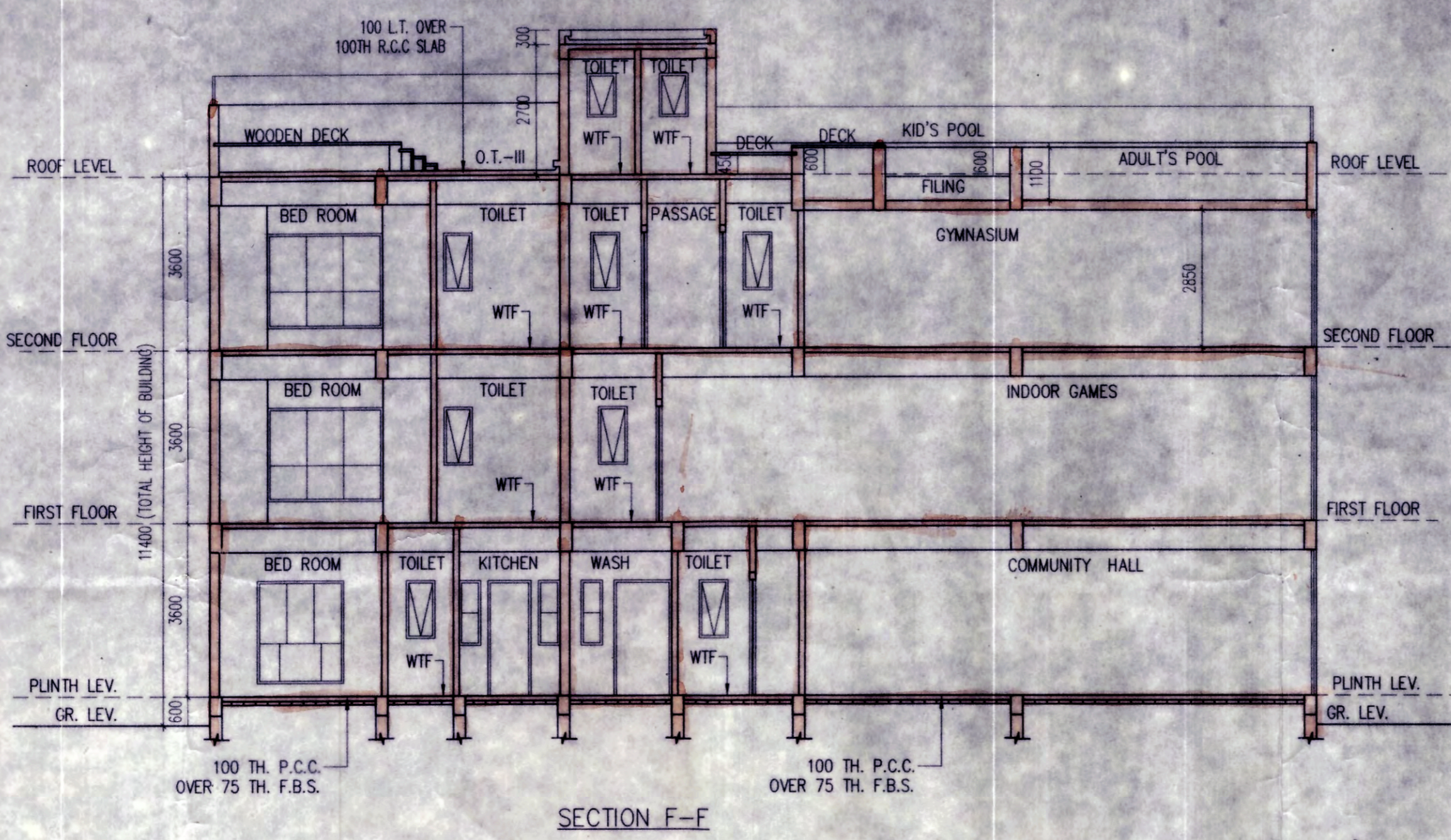

SECTION F-F

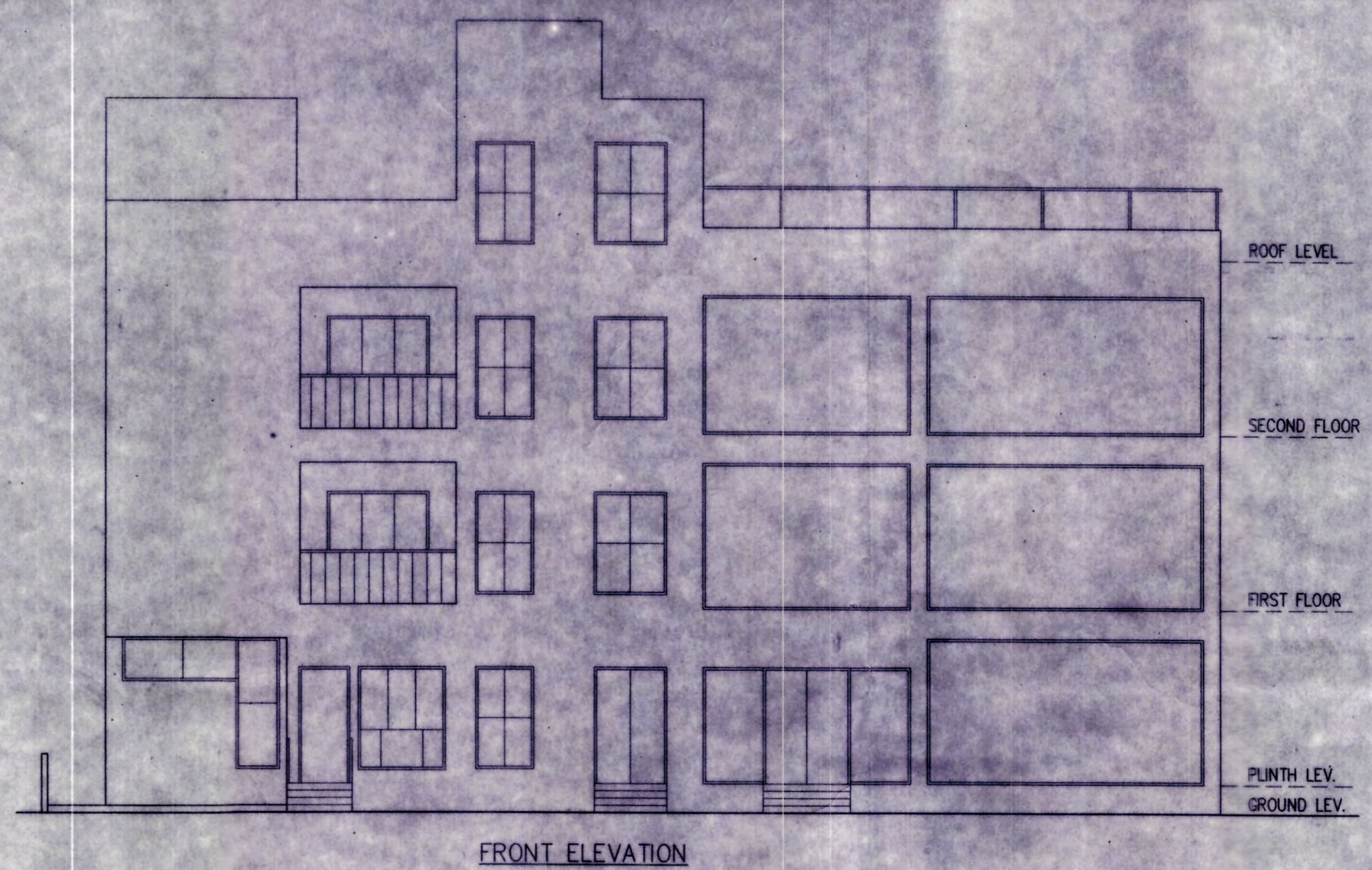

FRONT ELEVATION

DOORS & WINDOWS SCHEDULE OF BUILDING

| TYPE | ISLL | LINTEL | SIZE | TYPE | ISLL | LINTEL | SIZE |
|------|------|--------|-----------|------|------|--------|-----------|
| D1 | - | 2400 | 1100X2400 | W1 | 450 | 2400 | 2400X1950 |
| D2 | - | 2400 | 900X2400 | W2 | 450 | 2400 | 2100X1950 |
| D3 | - | 2400 | 1050X2400 | W3 | 275 | 2400 | 1800X900 |
| D4 | - | 2400 | 750X2400 | W4 | 275 | 2400 | 1500X900 |
| D5 | - | 2400 | 2100X2400 | W5 | 275 | 2400 | 1500X1225 |
| D6 | - | 2400 | 1800X2400 | W6 | 1050 | 2400 | 900X1350 |
| D7 | - | 2400 | 1200X2400 | W7 | 1050 | 2400 | 600X1200 |
| | | | | W8 | 1200 | 2100 | 600X900 |
| | | | | W9 | 900 | 2100 | 600X900 |
| | | | | W10 | 900 | 2100 | 600X900 |

FIELDWORK AND DESIGN SERVICES LIMITED
 FOR DRAFTING AND DESIGN SERVICES
 FOR SUBSTANTIAL TRADE WORK AND DESIGN
 FOR DESIGN AND CONSTRUCTION SERVICES
 FOR SUPPLY AND INSTALLATION OF MATERIALS
 FOR CONSTRUCTION AND MAINTENANCE SERVICES
 FOR GUARANTEE AND SERVICE SUPPORT
 FOR PRAGATI HIGHSEAS LLP
 PARTNER
 CONSTITUTED ATTORNEY OF OWNERS

SIGNATURE OF OWNER/DEVELOPERS
 CONSTITUTED ATTORNEY OF OWNERS

CERTIFICATE OF STRUCTURAL ENGINEER

CERTIFIED THAT "THE STRUCTURAL DESIGN & DRAWINGS OF BOTH FOUNDATION & SUPER STRUCTURE OF THE BUILDING HAS BEEN MADE BY ME CONSIDERING ALL POSSIBLE LOADS INCLUDING THE SEISMIC LOAD AS PER THE NATIONAL BUILDING CODE OF INDIA & CERTIFIED THAT IT IS SAFE & STABLE IN ALL RESPECTS".

Signature
 ASHIM KUMAR DAS
 Structural Consultant
 B.C.E. M.I.E. C.E. M.I.G.S.A.S.C.E.
 FELLOW I.A. STRUCT.E.
 E.S.E. - 1/90 (K.M.C.)
 M-140550-5

SIGNATURE OF STRUCTURAL ENGINEER

CERTIFICATE OF ARCHITECT

CERTIFIED THAT THE PLAN HAS BEEN DESIGNED AND DRAWN UP STRICTLY ACCORDING TO THE BUILDING RULES FOR THE NEW TOWN KOLKATA PLANNING AREA (BUILDING RULES 2014). CERTIFIED THAT THE FOUNDATION AND SUPERSTRUCTURE OF THE BUILDING HAVE BEEN SO DESIGNED BY ME WILL MAKE FOUNDATION AND SUPERSTRUCTURE SAFE IN ALL RESPECT INCLUDING THE BEARING CAPACITY AND SETTLEMENT OF SOIL. I HAVE PERSONALLY VISITED THE SITE AND FOUND IT IS BUILDABLE. IT IS NOT A TANK OR FILLED UP TANK; HENCE OK.

Signature
 Rajkumar Agarwal
 Architect
 Member of Council of Architects

SIGNATURE OF ARCHITECT

TITLE
 GROUND FLOOR PLAN, 1ST FLOOR PLAN, 2ND FLOOR PLAN, ROOF PLAN, FRONT ELEVATION AND SECTION E-E, F-F & G-G FOR TYPE-04 RESIDENTIAL BUILDING WITH CLUB BUILDING

PROJECT

PROPOSED G-II INDIVIDUAL RESIDENTIAL BUILDINGS (11.4 M HT.) AT R.S. AND L.R. DAG NO. 462, 463 (P) AND 465 RECORDED IN L.R. KHATTIAN NOS. 2573, 2574, 2575, 2576, 2577, 2578, 2579, 2580 AND 2581 IN IN MOUZA CHAKPANCHURIA, J. L. NO. 33, POLICE STATION - NEW TOWN (FORMERLY RAJARHAT), WITHIN PATHARGHATA GRAM PANCHAYET IN THE DISTRICT OF NORTH 24 PARGANAS.

The structural analysis reports & soil reports are kept for reference in this office. The clearance is accorded subject to certificate of architect, Sr. Engineer, Geo.-Tech Engineer.

Signature
 District Engineer
 (M) 24 Parganas Zilla Parishad

Sanctioned & Approved

Approval Order No. 918
 Date 02/06/2020
 Valid up to 01/06/2025

Executive Officer
 Rajarhat Panchayat Samity

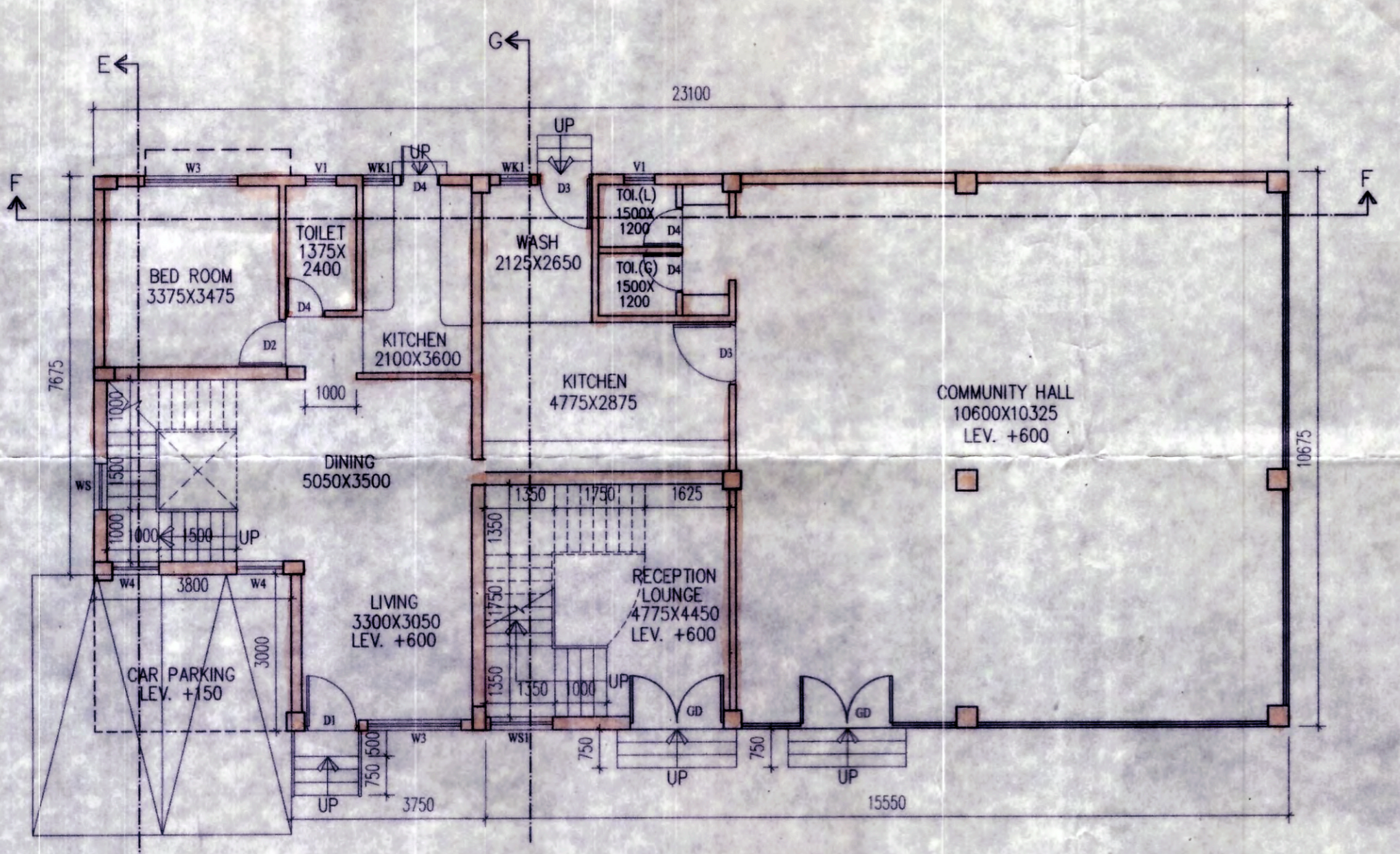

GROUND FLOOR PLAN
 RESIDENTIAL BUNGALOW (TYPE 04)
 WITH CLUB BUILDING
 SCALE-1:100

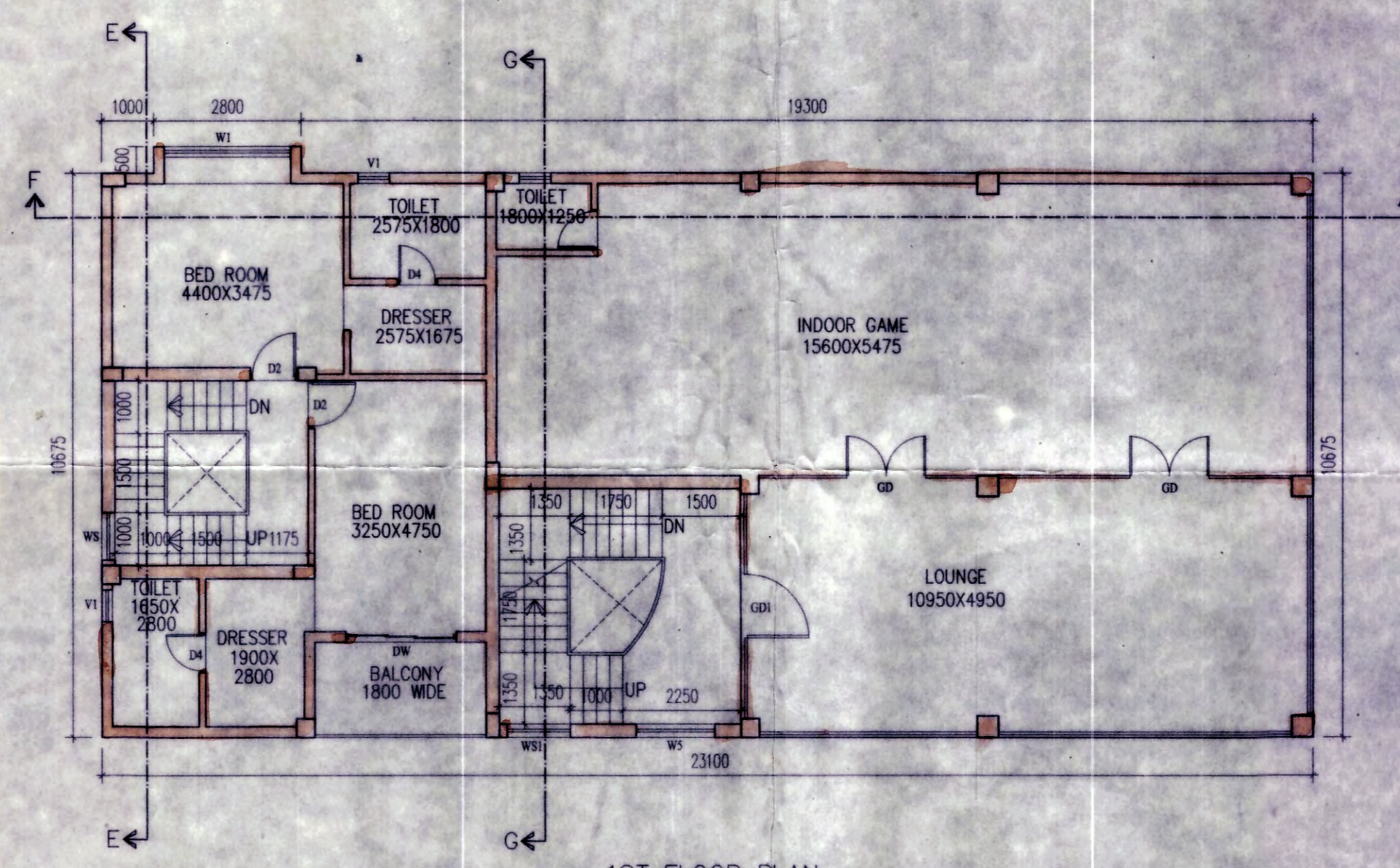

1ST FLOOR PLAN
 RESIDENTIAL BUNGALOW (TYPE 04)
 WITH CLUB BUILDING
 SCALE-1:100

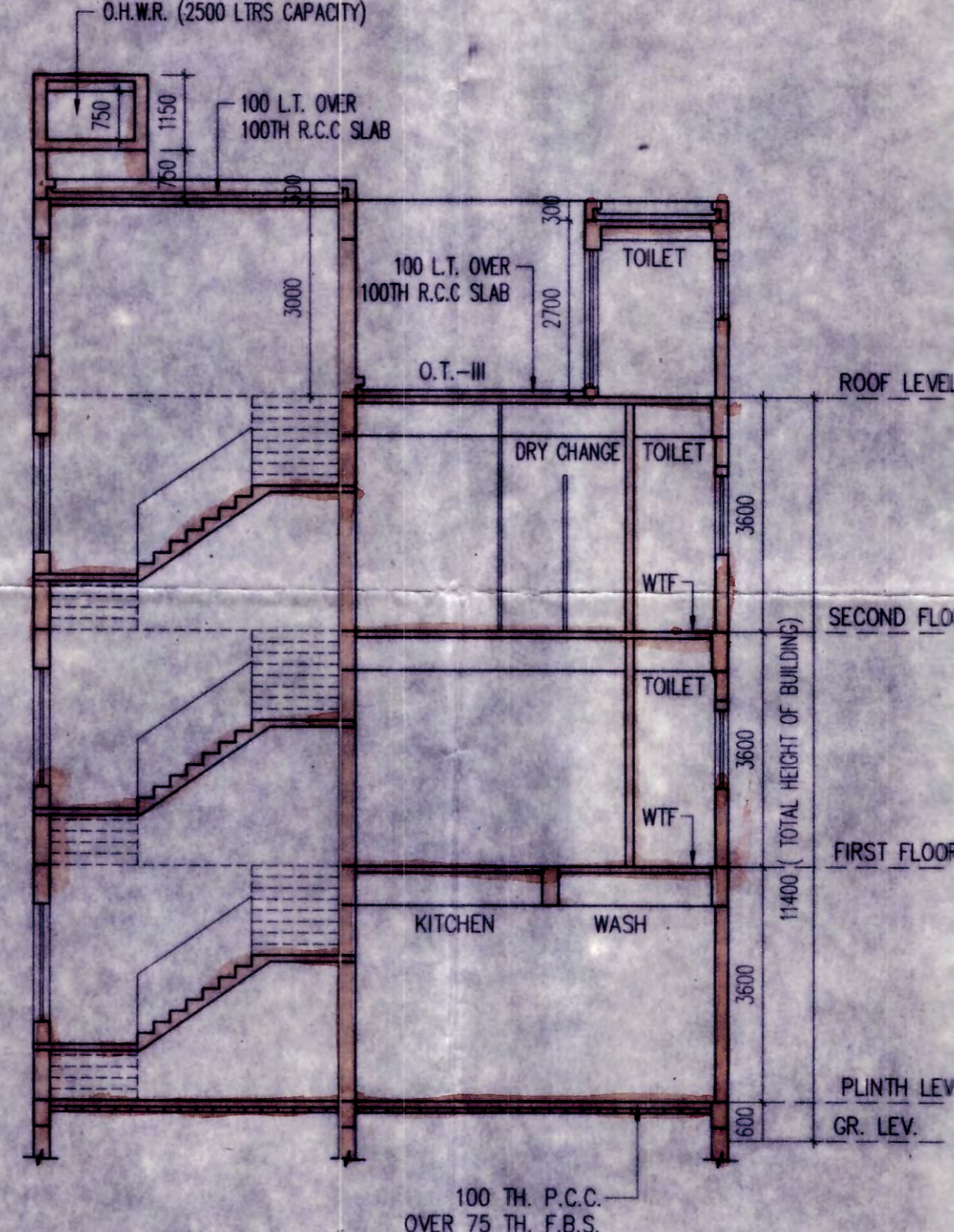

SECTION G-G

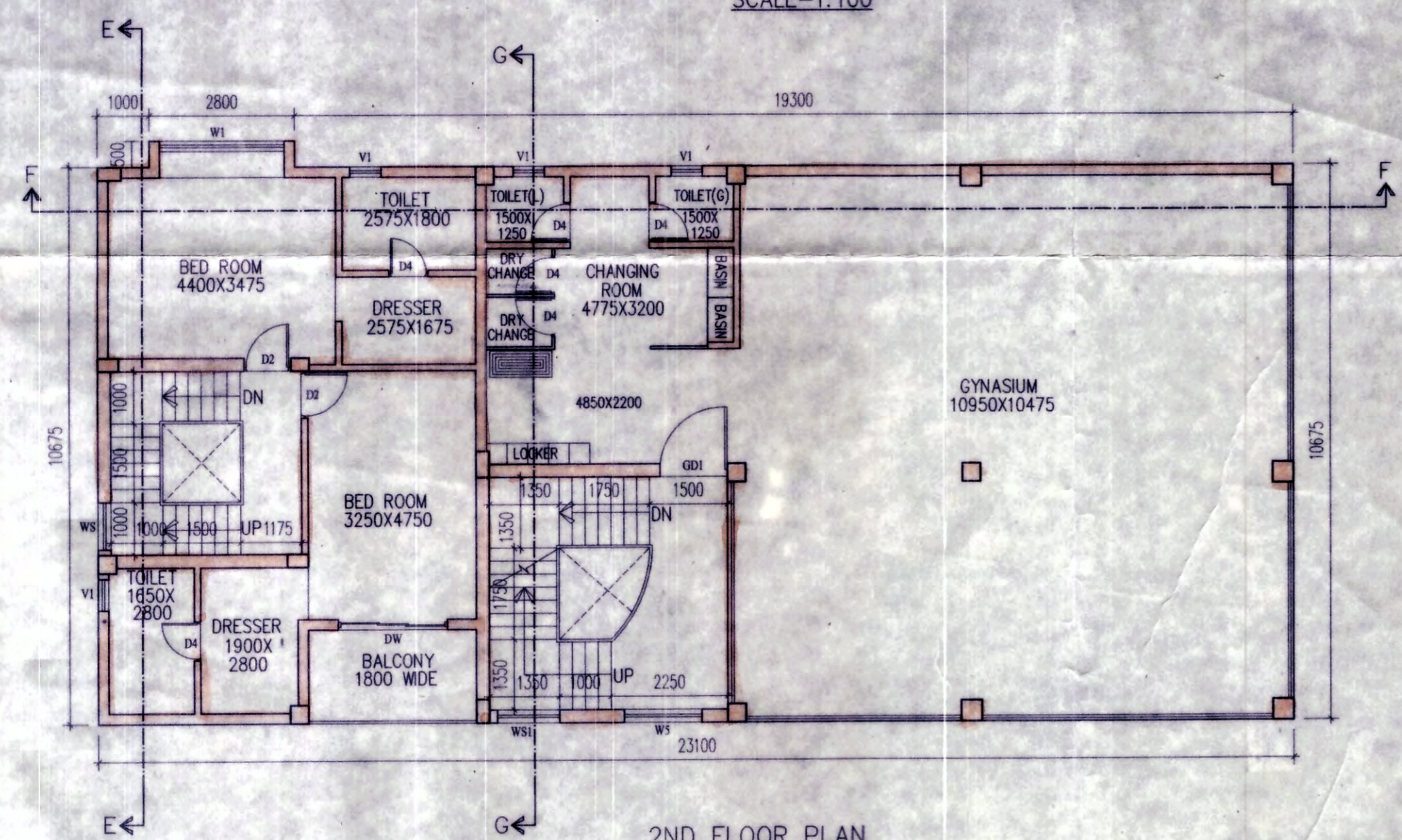

2ND FLOOR PLAN
 RESIDENTIAL BUNGALOW (TYPE 04)
 WITH CLUB BUILDING
 SCALE-1:100

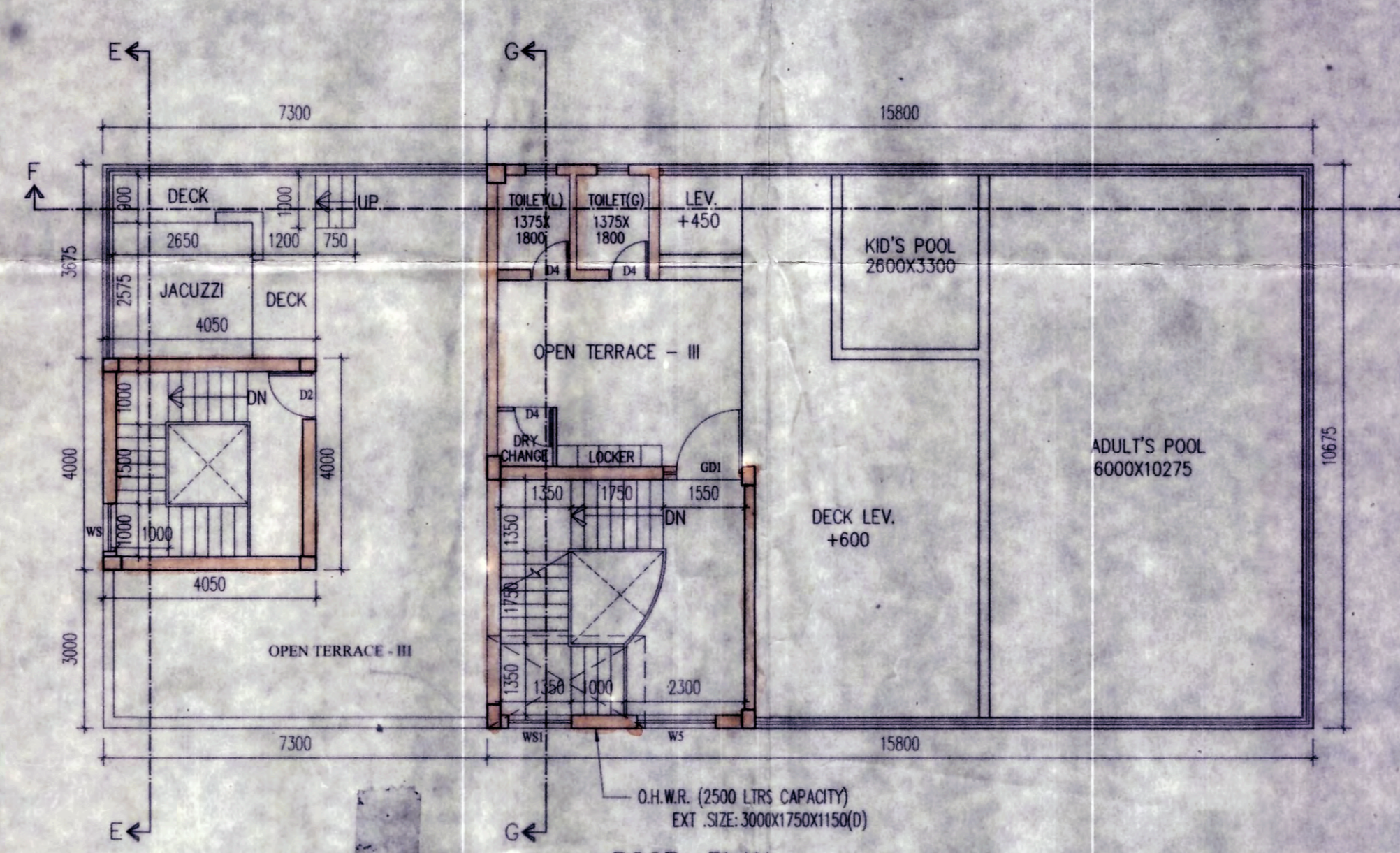

ROOF PLAN
 RESIDENTIAL BUNGALOW (TYPE 04)
 WITH CLUB BUILDING
 SCALE-1:100

| DATE | JOB NO. | DEALT | CHECKED | SHEET NO. |
|------------|-------------|---------|---------|-----------|
| 25.11.2019 | AR/2019/088 | POULAMI | | 04 OF 05 |

RAJ AGRAWAL & ASSOCIATES
 88, ROYD STREET, KOLKATA - 16