

NOTES:
 1. ALL DIMENSIONS ARE IN MILLIMETERS UNLESS OTHERWISE MENTIONED.
 2. ALL SURFACE FINISHES ARE TO BE AS PER SPECIFICATION OF THE ARCHITECT UNLESS OTHERWISE MENTIONED.
 3. ALL CONCRETE WORK IS TO BE DONE IN ACCORDANCE WITH THE SPECIFICATIONS OF IS:456-2000.
 4. ALL CONCRETE WORK IS TO BE DONE IN ACCORDANCE WITH THE SPECIFICATIONS OF IS:456-2000.
 5. ALL CONCRETE WORK IS TO BE DONE IN ACCORDANCE WITH THE SPECIFICATIONS OF IS:456-2000.
 6. ALL CONCRETE WORK IS TO BE DONE IN ACCORDANCE WITH THE SPECIFICATIONS OF IS:456-2000.
 7. ALL CONCRETE WORK IS TO BE DONE IN ACCORDANCE WITH THE SPECIFICATIONS OF IS:456-2000.
 8. ALL CONCRETE WORK IS TO BE DONE IN ACCORDANCE WITH THE SPECIFICATIONS OF IS:456-2000.
 9. ALL CONCRETE WORK IS TO BE DONE IN ACCORDANCE WITH THE SPECIFICATIONS OF IS:456-2000.
 10. ALL CONCRETE WORK IS TO BE DONE IN ACCORDANCE WITH THE SPECIFICATIONS OF IS:456-2000.

SCHEDULE OF DOORS & WINDOWS

WINDOWS		DOORS	
NO.	DESCRIPTION	NO.	DESCRIPTION
W1	1200 x 1500	D1	1200 x 2100
W2	1500 x 1800	D2	1500 x 2100
W3	1800 x 2100	D3	1800 x 2100
W4	2100 x 2400	D4	2100 x 2100
W5	2400 x 2700	D5	2400 x 2100
W6	2700 x 3000	D6	2700 x 2100
W7	3000 x 3300	D7	3000 x 2100
W8	3300 x 3600	D8	3300 x 2100
W9	3600 x 3900	D9	3600 x 2100
W10	3900 x 4200	D10	3900 x 2100
W11	4200 x 4500	D11	4200 x 2100
W12	4500 x 4800	D12	4500 x 2100
W13	4800 x 5100	D13	4800 x 2100
W14	5100 x 5400	D14	5100 x 2100
W15	5400 x 5700	D15	5400 x 2100
W16	5700 x 6000	D16	5700 x 2100
W17	6000 x 6300	D17	6000 x 2100
W18	6300 x 6600	D18	6300 x 2100
W19	6600 x 6900	D19	6600 x 2100
W20	6900 x 7200	D20	6900 x 2100

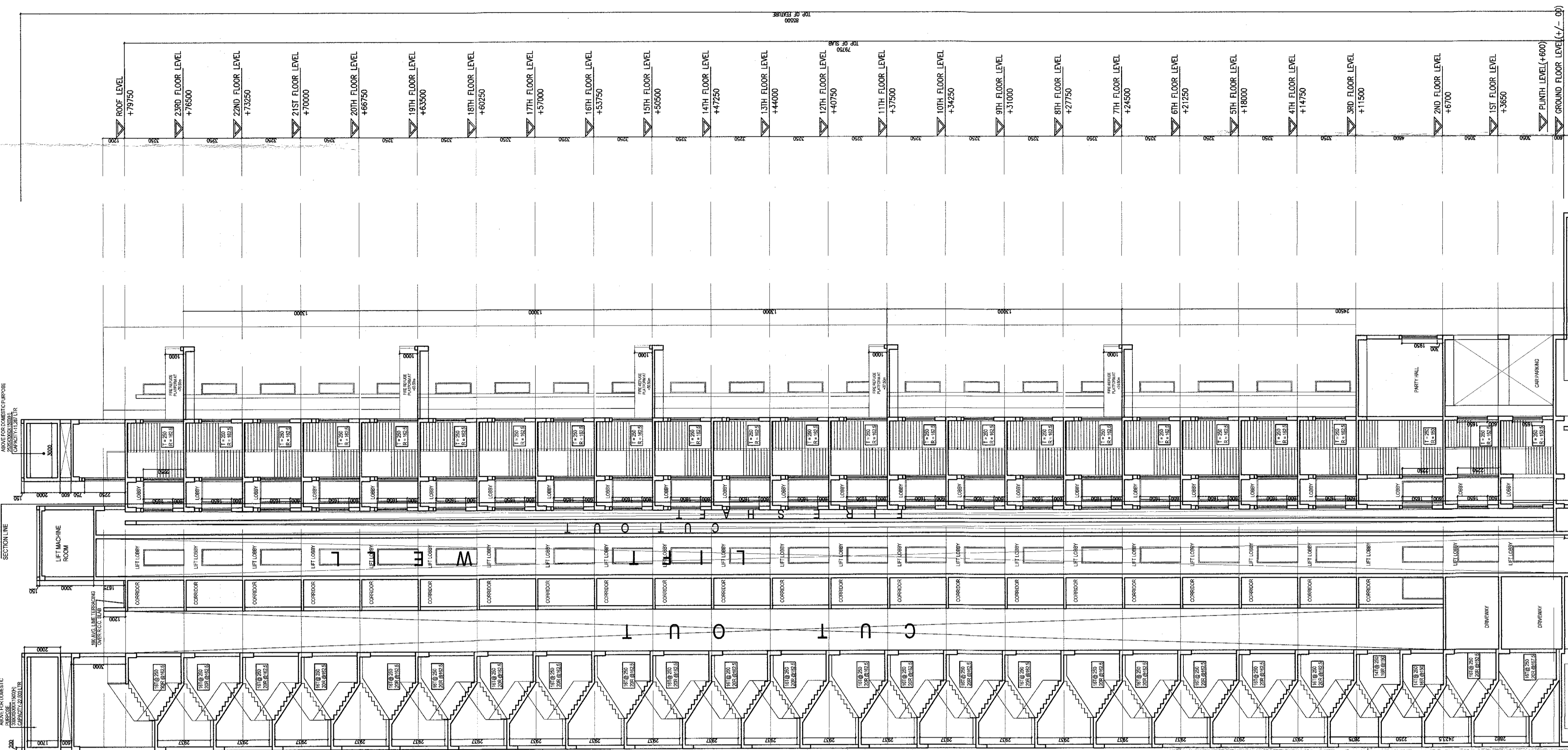

SECTION BB

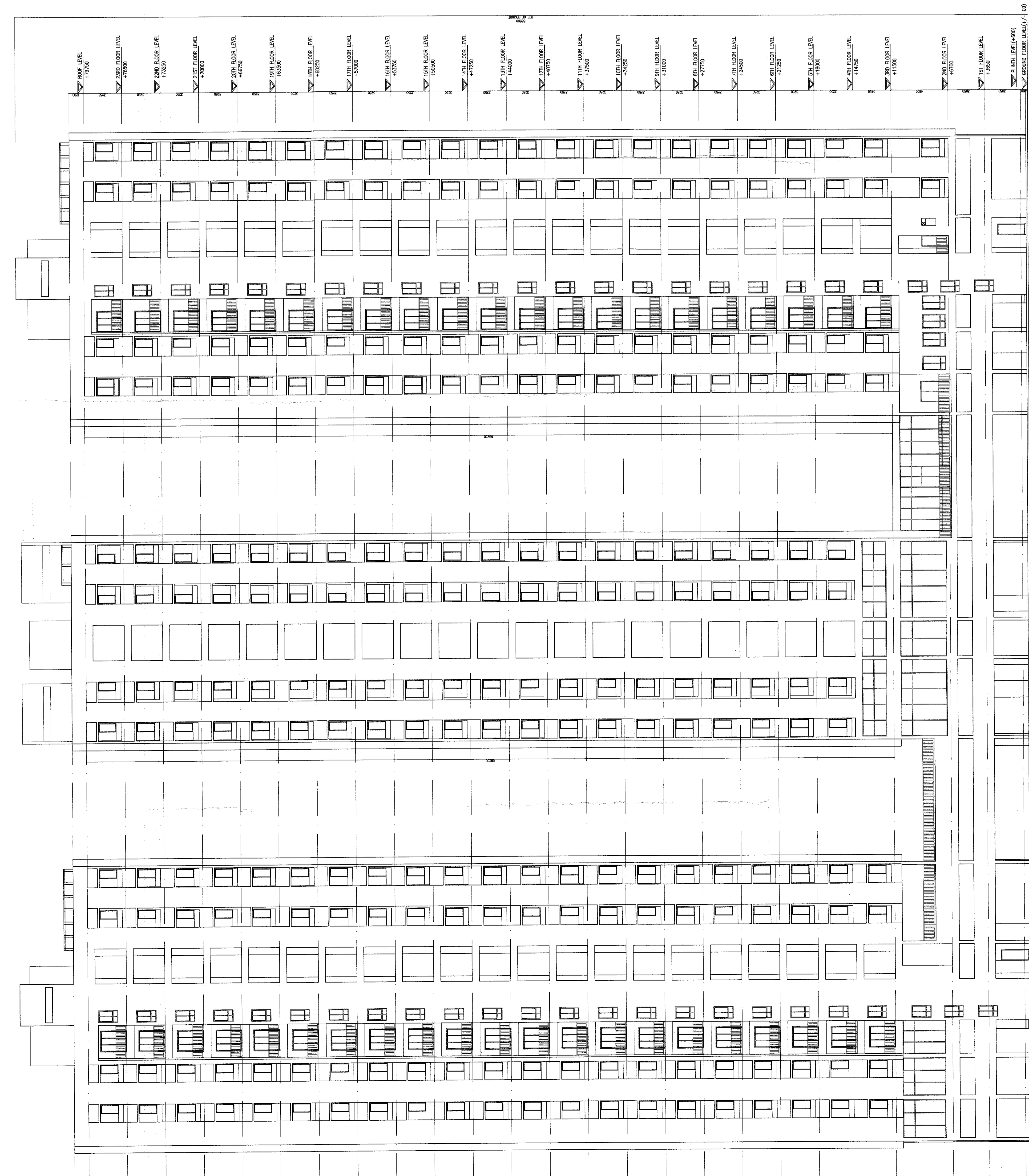

FRONT ELEVATION

K. K. Kulkarni
 Sr. Project Engineer
 K. K. Kulkarni & Associates
 10/10, 10/11, 10/12, 10/13, 10/14, 10/15, 10/16, 10/17, 10/18, 10/19, 10/20, 10/21, 10/22, 10/23, 10/24, 10/25, 10/26, 10/27, 10/28, 10/29, 10/30, 10/31, 10/32, 10/33, 10/34, 10/35, 10/36, 10/37, 10/38, 10/39, 10/40, 10/41, 10/42, 10/43, 10/44, 10/45, 10/46, 10/47, 10/48, 10/49, 10/50, 10/51, 10/52, 10/53, 10/54, 10/55, 10/56, 10/57, 10/58, 10/59, 10/60, 10/61, 10/62, 10/63, 10/64, 10/65, 10/66, 10/67, 10/68, 10/69, 10/70, 10/71, 10/72, 10/73, 10/74, 10/75, 10/76, 10/77, 10/78, 10/79, 10/80, 10/81, 10/82, 10/83, 10/84, 10/85, 10/86, 10/87, 10/88, 10/89, 10/90, 10/91, 10/92, 10/93, 10/94, 10/95, 10/96, 10/97, 10/98, 10/99, 10/100

SANJIV J. PATIL
 Sr. Project Engineer
 Sanjiv J. Patil & Associates
 10/10, 10/11, 10/12, 10/13, 10/14, 10/15, 10/16, 10/17, 10/18, 10/19, 10/20, 10/21, 10/22, 10/23, 10/24, 10/25, 10/26, 10/27, 10/28, 10/29, 10/30, 10/31, 10/32, 10/33, 10/34, 10/35, 10/36, 10/37, 10/38, 10/39, 10/40, 10/41, 10/42, 10/43, 10/44, 10/45, 10/46, 10/47, 10/48, 10/49, 10/50, 10/51, 10/52, 10/53, 10/54, 10/55, 10/56, 10/57, 10/58, 10/59, 10/60, 10/61, 10/62, 10/63, 10/64, 10/65, 10/66, 10/67, 10/68, 10/69, 10/70, 10/71, 10/72, 10/73, 10/74, 10/75, 10/76, 10/77, 10/78, 10/79, 10/80, 10/81, 10/82, 10/83, 10/84, 10/85, 10/86, 10/87, 10/88, 10/89, 10/90, 10/91, 10/92, 10/93, 10/94, 10/95, 10/96, 10/97, 10/98, 10/99, 10/100

INDRANIL GHOSH
 Sr. Project Engineer
 Indranil Ghosh & Associates
 10/10, 10/11, 10/12, 10/13, 10/14, 10/15, 10/16, 10/17, 10/18, 10/19, 10/20, 10/21, 10/22, 10/23, 10/24, 10/25, 10/26, 10/27, 10/28, 10/29, 10/30, 10/31, 10/32, 10/33, 10/34, 10/35, 10/36, 10/37, 10/38, 10/39, 10/40, 10/41, 10/42, 10/43, 10/44, 10/45, 10/46, 10/47, 10/48, 10/49, 10/50, 10/51, 10/52, 10/53, 10/54, 10/55, 10/56, 10/57, 10/58, 10/59, 10/60, 10/61, 10/62, 10/63, 10/64, 10/65, 10/66, 10/67, 10/68, 10/69, 10/70, 10/71, 10/72, 10/73, 10/74, 10/75, 10/76, 10/77, 10/78, 10/79, 10/80, 10/81, 10/82, 10/83, 10/84, 10/85, 10/86, 10/87, 10/88, 10/89, 10/90, 10/91, 10/92, 10/93, 10/94, 10/95, 10/96, 10/97, 10/98, 10/99, 10/100

AKHIL K. SHARMA
 Sr. Project Engineer
 Akhil K. Sharma & Associates
 10/10, 10/11, 10/12, 10/13, 10/14, 10/15, 10/16, 10/17, 10/18, 10/19, 10/20, 10/21, 10/22, 10/23, 10/24, 10/25, 10/26, 10/27, 10/28, 10/29, 10/30, 10/31, 10/32, 10/33, 10/34, 10/35, 10/36, 10/37, 10/38, 10/39, 10/40, 10/41, 10/42, 10/43, 10/44, 10/45, 10/46, 10/47, 10/48, 10/49, 10/50, 10/51, 10/52, 10/53, 10/54, 10/55, 10/56, 10/57, 10/58, 10/59, 10/60, 10/61, 10/62, 10/63, 10/64, 10/65, 10/66, 10/67, 10/68, 10/69, 10/70, 10/71, 10/72, 10/73, 10/74, 10/75, 10/76, 10/77, 10/78, 10/79, 10/80, 10/81, 10/82, 10/83, 10/84, 10/85, 10/86, 10/87, 10/88, 10/89, 10/90, 10/91, 10/92, 10/93, 10/94, 10/95, 10/96, 10/97, 10/98, 10/99, 10/100

PRANAV K. SHARMA
 Sr. Project Engineer
 Pranav K. Sharma & Associates
 10/10, 10/11, 10/12, 10/13, 10/14, 10/15, 10/16, 10/17, 10/18, 10/19, 10/20, 10/21, 10/22, 10/23, 10/24, 10/25, 10/26, 10/27, 10/28, 10/29, 10/30, 10/31, 10/32, 10/33, 10/34, 10/35, 10/36, 10/37, 10/38, 10/39, 10/40, 10/41, 10/42, 10/43, 10/44, 10/45, 10/46, 10/47, 10/48, 10/49, 10/50, 10/51, 10/52, 10/53, 10/54, 10/55, 10/56, 10/57, 10/58, 10/59, 10/60, 10/61, 10/62, 10/63, 10/64, 10/65, 10/66, 10/67, 10/68, 10/69, 10/70, 10/71, 10/72, 10/73, 10/74, 10/75, 10/76, 10/77, 10/78, 10/79, 10/80, 10/81, 10/82, 10/83, 10/84, 10/85, 10/86, 10/87, 10/88, 10/89, 10/90, 10/91, 10/92, 10/93, 10/94, 10/95, 10/96, 10/97, 10/98, 10/99, 10/100

PROJECT:
 SUPERSEDED PLAN CASE PROPOSAL U/S 393A FOR
 SANCTION OF B-G+XXIII STORED RESIDENTIAL
 (O/F HT = 79.75 M) BUILDING AT PREMISE NO- 60A1,
 BIRABI BARRI GROSSI SARGANI (FORMERLY VAN
 BARRI) WARD NO- 14, BOROUGHS NO- 48B, 48C,
 48D, 48E, 48F, 48G, 48H, 48I, 48J, 48K, 48L,
 P.S. MANKATA, KOLKATA-700007, WITHIN THE KOLKATA
 MUNICIPAL CORPORATION, SANCTIONED VIDE B.P. NO -
 2018000086, DATED - 03.07.2017

INDRANIL GHOSH
 Sr. Project Engineer
 Indranil Ghosh & Associates
 10/10, 10/11, 10/12, 10/13, 10/14, 10/15, 10/16, 10/17, 10/18, 10/19, 10/20, 10/21, 10/22, 10/23, 10/24, 10/25, 10/26, 10/27, 10/28, 10/29, 10/30, 10/31, 10/32, 10/33, 10/34, 10/35, 10/36, 10/37, 10/38, 10/39, 10/40, 10/41, 10/42, 10/43, 10/44, 10/45, 10/46, 10/47, 10/48, 10/49, 10/50, 10/51, 10/52, 10/53, 10/54, 10/55, 10/56, 10/57, 10/58, 10/59, 10/60, 10/61, 10/62, 10/63, 10/64, 10/65, 10/66, 10/67, 10/68, 10/69, 10/70, 10/71, 10/72, 10/73, 10/74, 10/75, 10/76, 10/77, 10/78, 10/79, 10/80, 10/81, 10/82, 10/83, 10/84, 10/85, 10/86, 10/87, 10/88, 10/89, 10/90, 10/91, 10/92, 10/93, 10/94, 10/95, 10/96, 10/97, 10/98, 10/99, 10/100

ELEVATION & SECTION BB

NO.	DATE	SCALE	DEALT	NO.	DATE	SCALE	DEALT
1	10/10/17	1:100	INDRANIL GHOSH	1	10/10/17	1:100	INDRANIL GHOSH
2	10/10/17	1:100	INDRANIL GHOSH	2	10/10/17	1:100	INDRANIL GHOSH
3	10/10/17	1:100	INDRANIL GHOSH	3	10/10/17	1:100	INDRANIL GHOSH
4	10/10/17	1:100	INDRANIL GHOSH	4	10/10/17	1:100	INDRANIL GHOSH

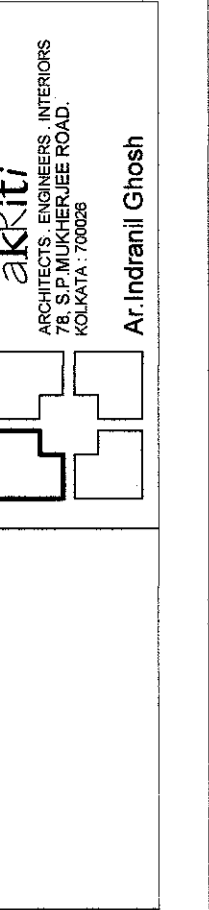

Plans for Water Supply (unpressurized) including SELL, G. & O. H. reservoirs should be submitted to the Office of the Engineer Water Supply, Department of Public Works, City of Chicago, 100 North Dearborn Street, Chicago, Illinois 60602. Any deviation may lead to disconnection/demolition.

Design of all Structural Members and Connections should conform to Standards specified in the National Building Code of Chicago.

The location of the proposed structure should be shown on the site plan. Engineers make no admission as to the correctness of the plan.

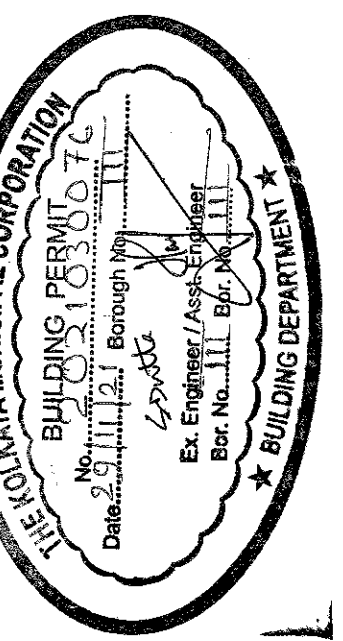

As recommended by M. A. B.
Meeting No. 5710
Item No. 5710-21
Based on 10-01-2010

REVISIONS TO BE MAINTAINED TO PREVENT CONFLICTS AS REQUIRED BY THE NATIONAL BUILDING CODE OF CHICAGO, U.S.A. WATER COLLECTION & PARTICULARLY UFT, WELLS, WATER TREATMENT PLANTS, OPEN RECEIPTS, ETC. MUST BE REPORTED COMPLETELY TWICE A WEEK.

Before starting any construction the site must conform with the plans submitted. The validity of the written permission to construct is subject to the above conditions.

The building materials that will be used in the construction of this building should be approved by the City Engineer, Office of the Engineer Water Supply, Department of Public Works, City of Chicago, 100 North Dearborn Street, Chicago, Illinois 60602. Any deviation may lead to disconnection/demolition.

A suitable pump has to be provided for pumping untreated water for the distribution to the flushing cisterns and urinals in the building. Messengers untreated water from street mains is prohibited.

No rain water pipe should be fitted or connected to the drainage system. Drainage plan should be submitted to the Building Department for approval. Proceeding with the drainage work.

THIS PLAN IS VALID UP TO 10/01/2010

APPROVED BY: M. A. B.
Date: 10/01/2010

All Building Materials to be used in the construction of this building should conform to the National Building Code of Chicago.

Notes: Commencement of Erection of Building shall require a permit from the City Engineer, Office of the Engineer Water Supply, Department of Public Works, City of Chicago, 100 North Dearborn Street, Chicago, Illinois 60602.

Approved by the City Engineer, Office of the Engineer Water Supply, Department of Public Works, City of Chicago, 100 North Dearborn Street, Chicago, Illinois 60602.

...everywhere should be taken or the safety of the lives of the people living in the building and private property being constructed.

RESIDENTIAL BUILDING
Building Department
Chicago, Ill., U.S.A.
100 North Dearborn Street
Chicago, Ill., U.S.A.