

158.485 sqm.	10.56 sqm.	147.925 sqm.	118.016 sqm.	29.909 sqm.
158.485 sqm.	10.56 sqm.	147.925 sqm.	147.925 sqm.	
158.485 sqm.	10.56 sqm.	147.925 sqm.	147.925 sqm.	
475.455 sqm.	31.680 sqm.	443.775 sqm.	413.866 sqm.	29.909 sqm.

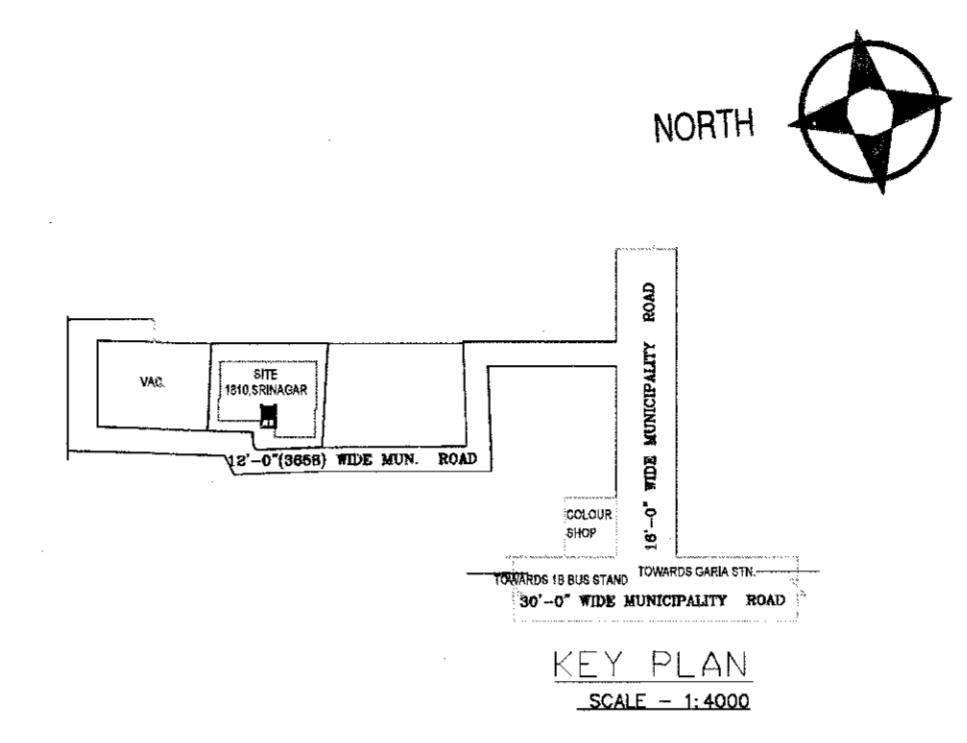

8.25 DECIMAL (333.863 SQM.)
277.071 SQM.
AREA OF GIFTED STRIP OF LAND RELEASED= NIL
AREA OF GIFTED SPLEY CORNER RELEASED= 3.025 SQM. (GIFTED TO R.S.M. ROAD)
NET AREA OF LAND WHICH IS BASED ON AREA CALCULATION = 277.071 SQM.

(57.431 %) = 159.125 sqm.
(57.20 %) = 158.485 sqm.

158.485 sqm.	4.755 sqm.	4.5 sqm.	(443.775 - 29.909) sqm. = 1.494
158.485 sqm.	4.755 sqm.	4.5 sqm.	277.071 sqm.
316.970 sqm.	9.510 sqm.	9.0 sqm.	

CERTIFICATE OF GEO-TECHNICAL ENGINEER:
Undersigned has inspected the site and carried out soil investigation thereon. It is certified that the existing soil of the site is able to carry the load coming from the proposed construction and the foundation system proposed herein is safe & stable in all respect from geo-technical point of view.

PROPOSED CUP - BOARD AREA : 9.0 sqm.
PROPOSED SANCTION AREA WITHOUT CUP - BOARD : 475.455 sqm.
PROPOSED SANCTION AREA WITH CUP - BOARD : 484.455 sqm.

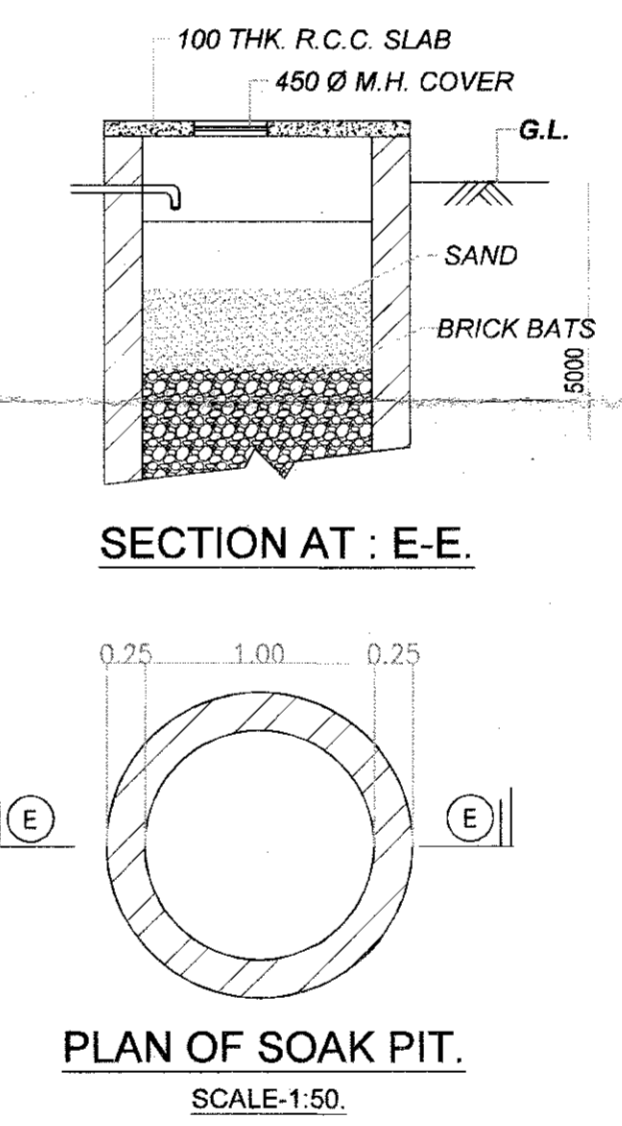
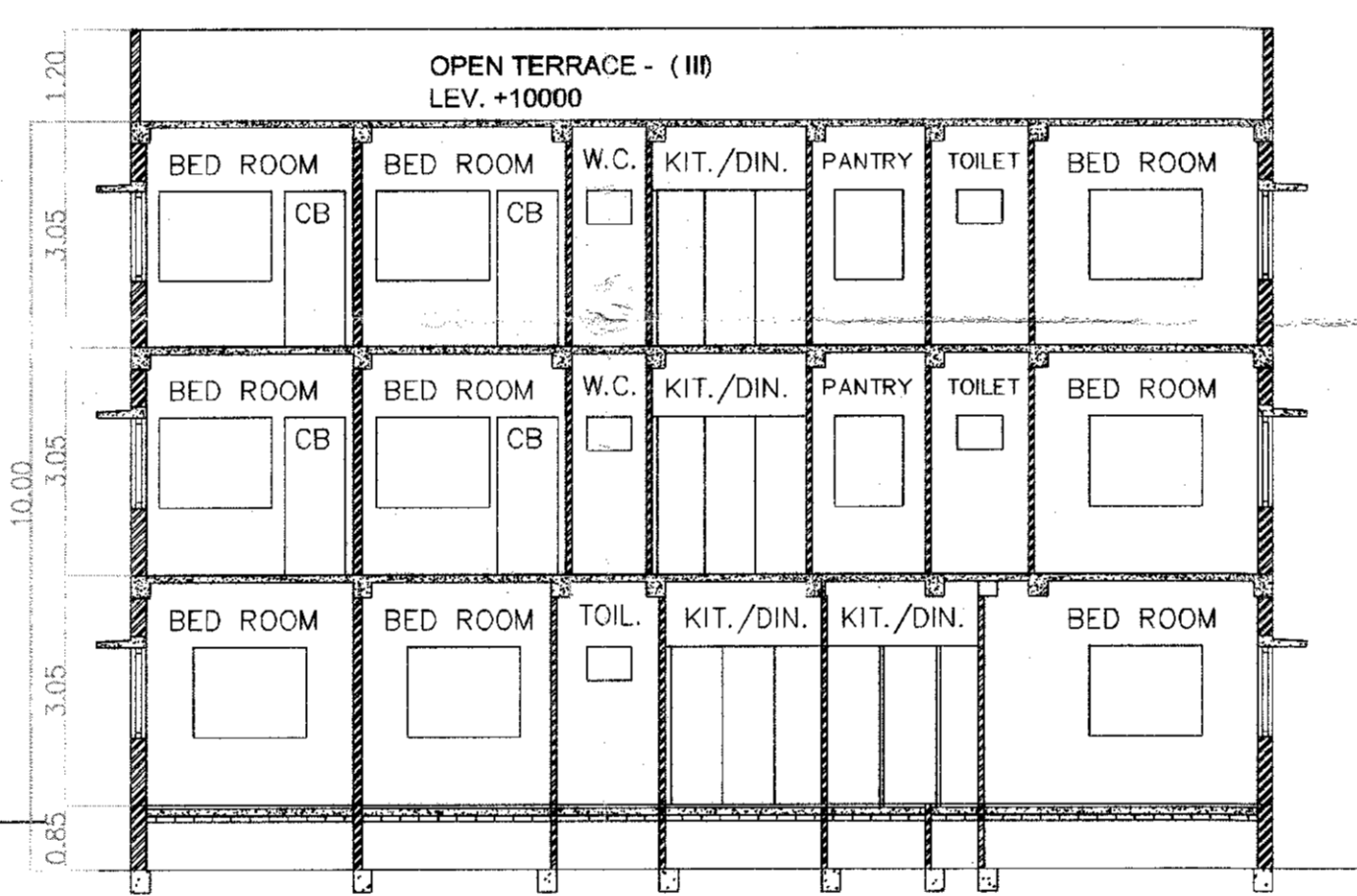
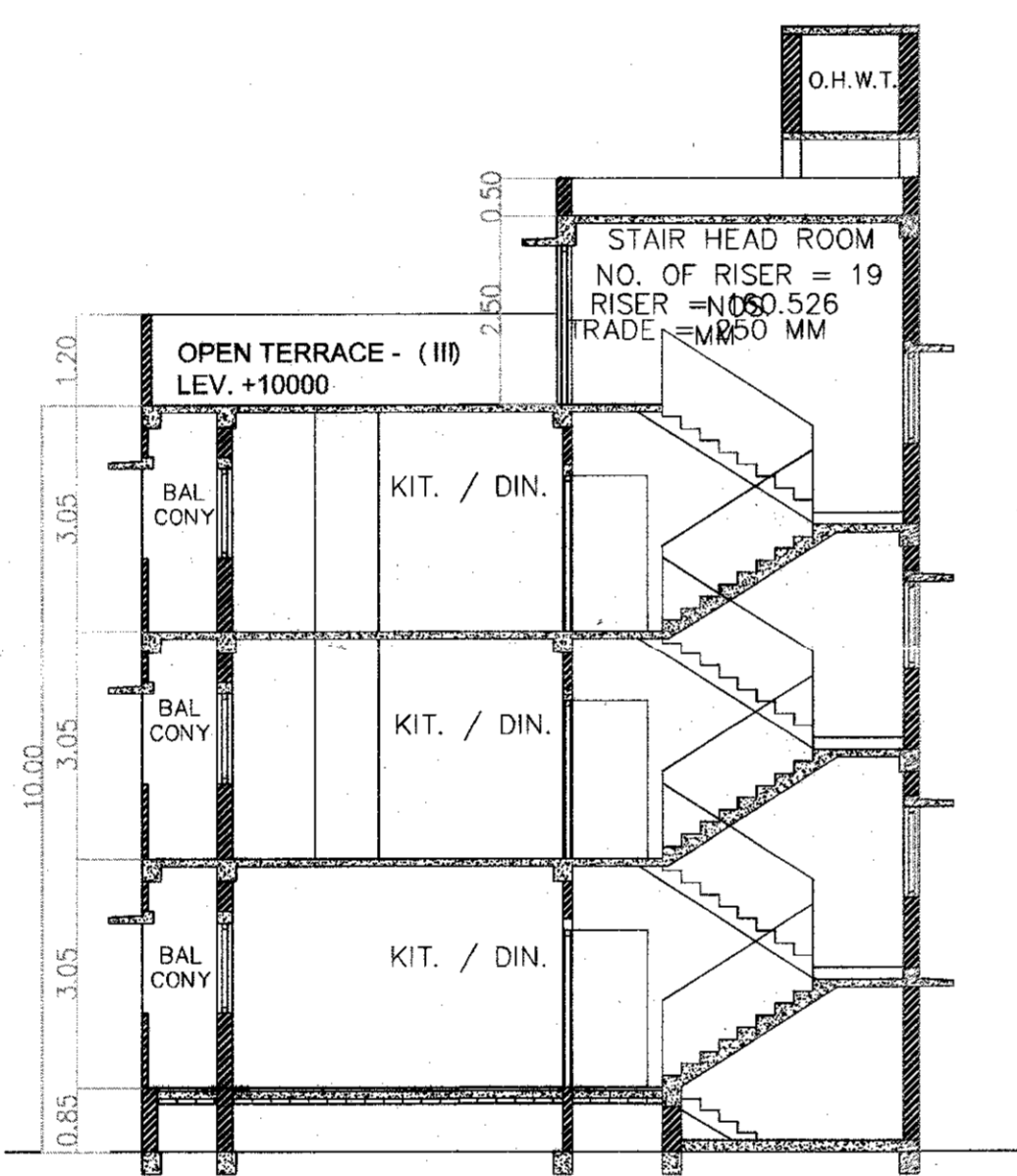
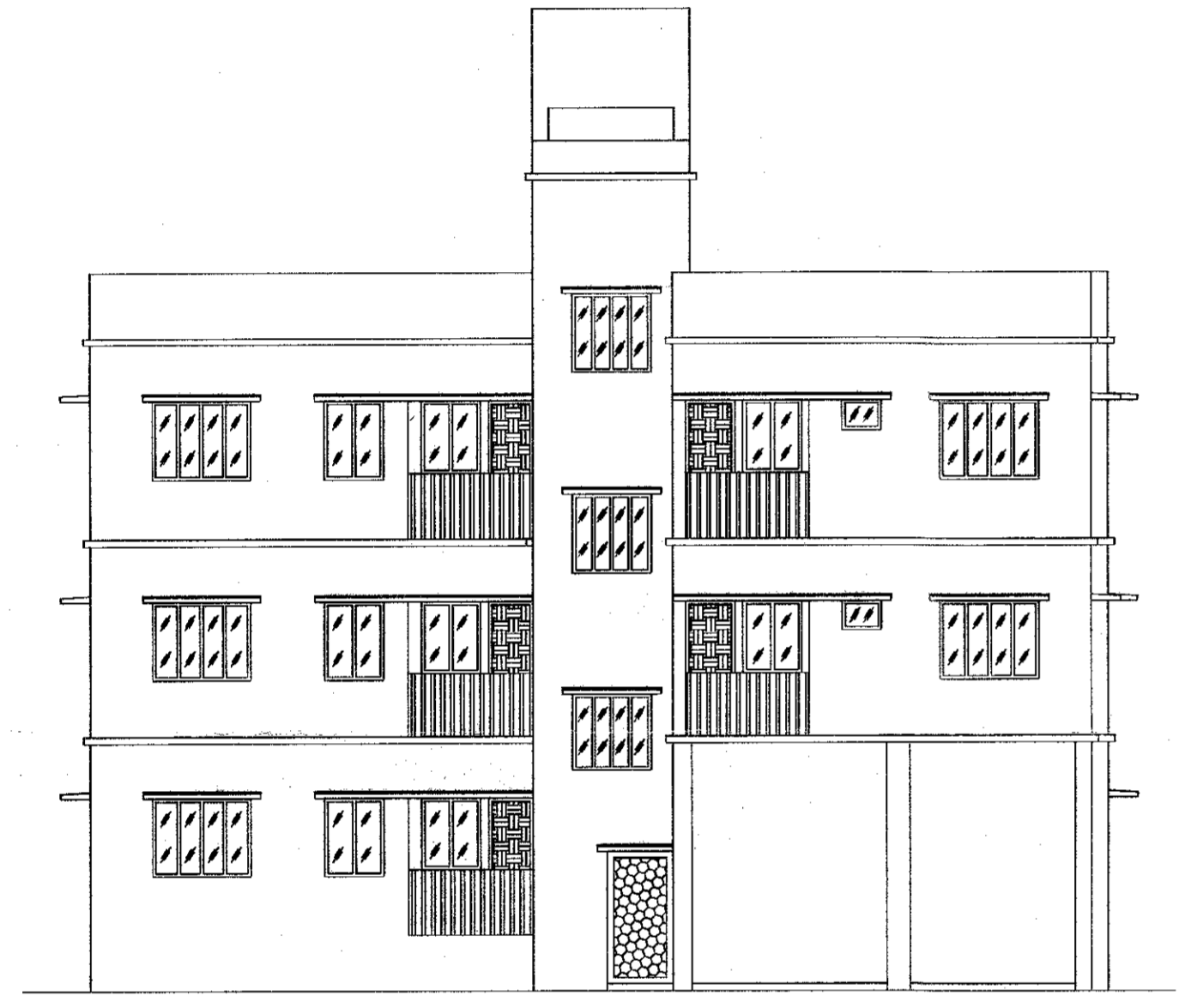

PROPOSED THREE STORIED RESIDENTIAL BUILDING PLAN AT MOUZA - TENTUL BERIA, J.L.NO - 44, R.S. DAG - 71, L.R. DAG - 76, R.S KH. - 187, L.R. KHATIAN - 1588, HOLDING NO.- 1810, SRINAGAR, WARD NO - 01, P.S - SONARPUR, DIST.- 24PGS (SOUTH), UNDER : RAJPUR-SONARPUR-MUNICIPALITY, OWNER'S NAME : SMT. MIRA RANI SAHA

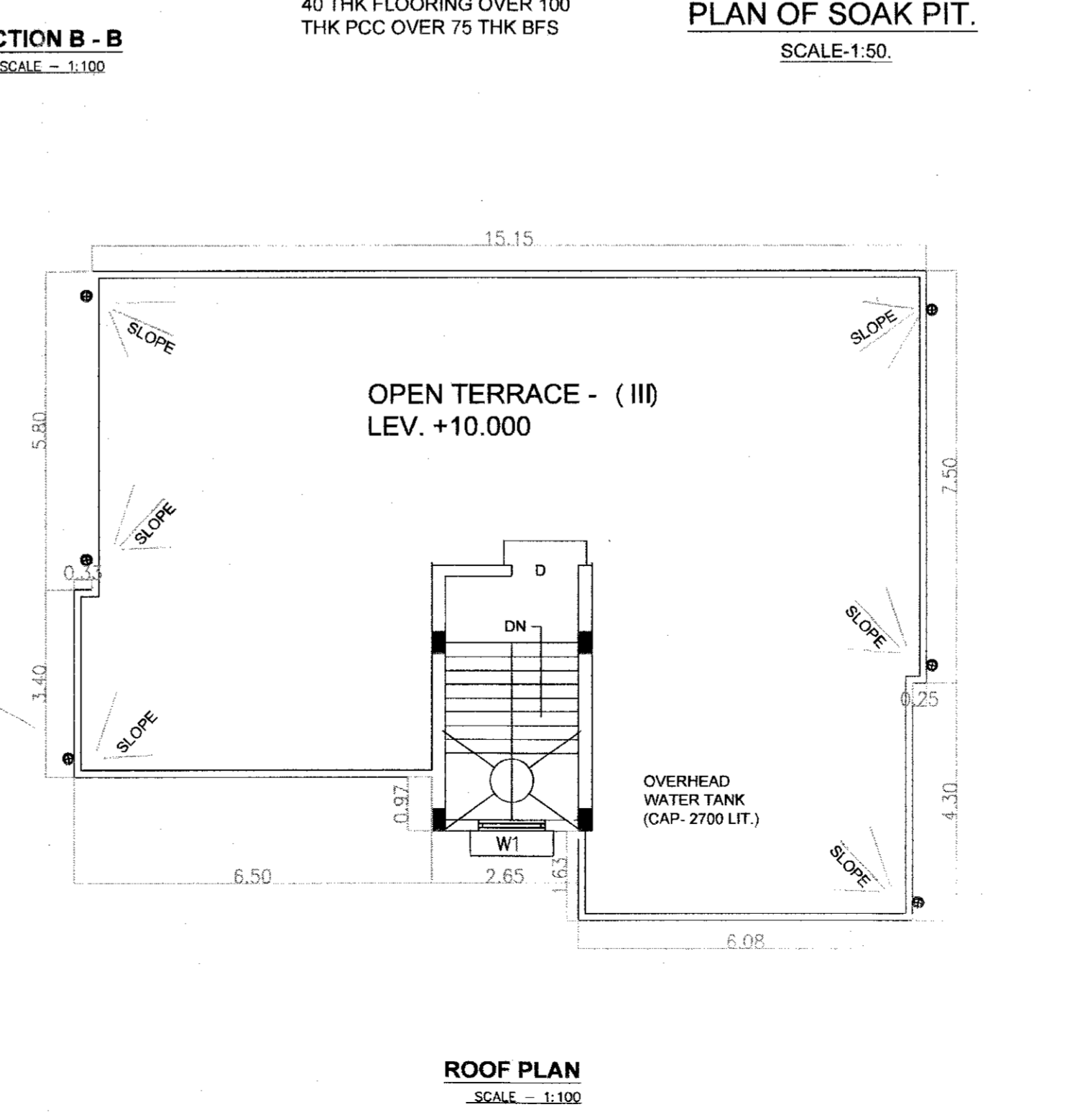
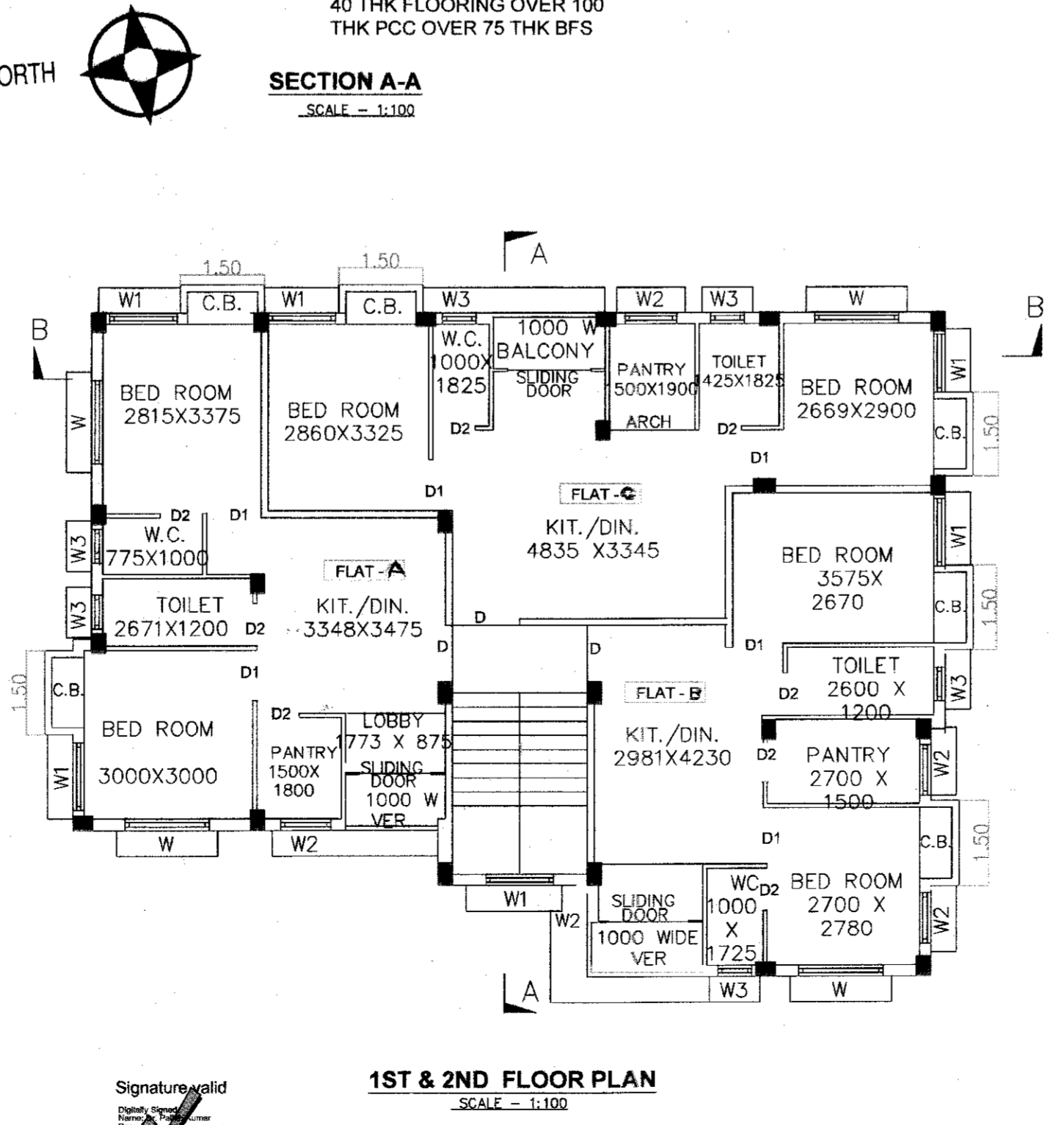
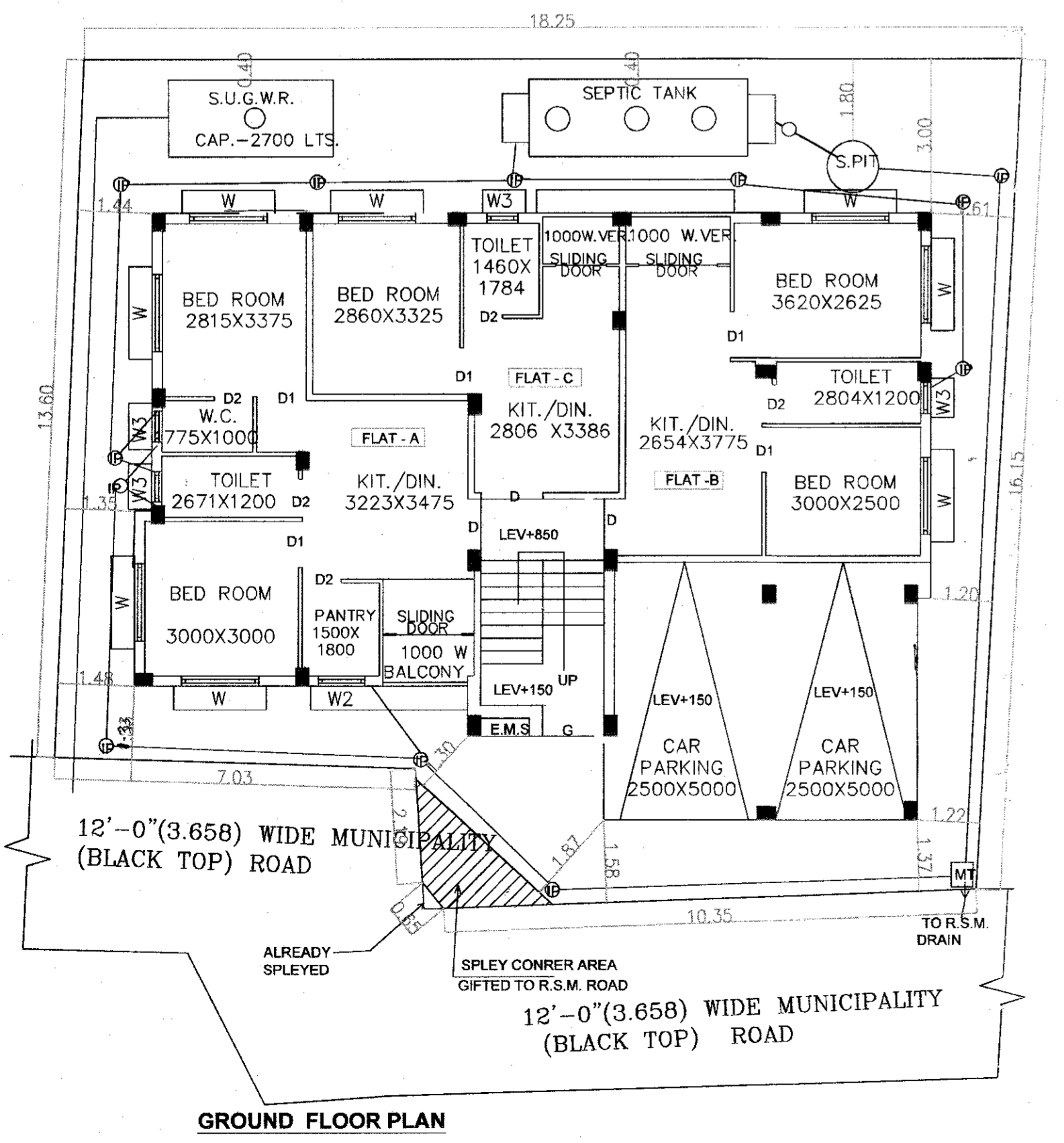

CERTIFICATE OF GEO-TECHNICAL ENGINEER:
Undersigned has inspected the site and carried out soil investigation thereon. It is certified that the existing soil of the site is able to carry the load coming from the proposed construction and the foundation system proposed herein is safe & stable in all respect from geo-technical point of view.

STRUCTURAL ENGINEER CERTIFICATE:
THE STRUCTURAL DESIGN AND DRAWING OF BOTH FOUNDATION AND SUPERSTRUCTURE OF THE BUILDING HAS BEEN MADE BY ME CONSIDERING ALL POSSIBLE LOADS INCLUDING THE SEISMIC LOAD AS PER THE NATIONAL BUILDING CODE OF INDIA AND THE DEPTH OF FOUNDATION OF SEPTIC TANK & UNDER GROUND WATER RESERVOIR DOES NOT EXCEED THE DEPTH OF BUILDING FOUNDATION CERTIFIED THAT IT IS SAFE AND STABLE IN ALL RESPECT.

KALLOL KUMAR GHOSHAL
G.T. NO. 033/RJPSO/N/G.T/2019-20
NAME OF GEO-TECHNICAL ENGINEER

STRUCTURAL ENGINEER CERTIFICATE:
THE STRUCTURAL DESIGN AND DRAWING OF BOTH FOUNDATION AND SUPERSTRUCTURE OF THE BUILDING HAS BEEN MADE BY ME CONSIDERING ALL POSSIBLE LOADS INCLUDING THE SEISMIC LOAD AS PER THE NATIONAL BUILDING CODE OF INDIA AND THE DEPTH OF FOUNDATION OF SEPTIC TANK & UNDER GROUND WATER RESERVOIR DOES NOT EXCEED THE DEPTH OF BUILDING FOUNDATION CERTIFIED THAT IT IS SAFE AND STABLE IN ALL RESPECT.

KALLOL KUMAR GHOSHAL
E.S.E. NO. 019/RJPSO/E.S.E.-II/2002-03/2018-19
NAME OF E.S.E.

1) KISHORE KUMAR GHOSH
2) SUMAN KUMAR GHOSH
(PARTNERS OF M/S TIRUPATI ENTERPRISE)
C.A OF SMT. MIRA RANI SAHA
alias MIRA SAHA
NAME OF OWNERS

KALLOL KUMAR GHOSHAL
E.B.S. NO. 898/RJPSO/E.B.S.-I/87-98/2018-19
NAME OF E.B.S.

SCALE
-1:100
1:50
1:600

FOR OFFICE USE ONLY