

PROPOSED CHY STORED RESIDENTIAL CHY COMMERCIAL BUILDING PLAN AT MOUSA - KANRABAD, J.A. NO-11, P.O. SOKARRPIL, DISTRICT POL. 15, UNDER RAJAPUR SOKARRPIL MUNICIPALITY.

AREA STATEMENT
 AREA OF LAND AS PER SITE PLAN: 12847 SQ.M (305307.77 SQR FT)
 LAND IN THE PRESENT PROJECT: 12847 SQ.M (305307.77 SQR FT)
 LAND AREA TO BE RELEASED: 12847 SQ.M (305307.77 SQR FT)
 LAND AREA UNDER THE PROJECT: 12847 SQ.M (305307.77 SQR FT)
 PROPOSED COVERED AREA: 12847 SQ.M (305307.77 SQR FT)
 PROPOSED OPEN AREA: 12847 SQ.M (305307.77 SQR FT)
 NO. OF FLOORS: 12
 NO. OF UNIT: 120
 NO. OF CHY STORED: 120
 NO. OF GARAGE: 120
 NO. OF CARPARK: 120

FLOOR	AREA	CHY STORED	CARPARK	COVERED	OPEN	TOTAL
GROUND FLOOR	34429	68858	68858	34429	34429	171694
FIRST FLOOR	34429	68858	68858	34429	34429	171694
SECOND FLOOR	34429	68858	68858	34429	34429	171694
THIRD FLOOR	34429	68858	68858	34429	34429	171694
FOURTH FLOOR	34429	68858	68858	34429	34429	171694
FIFTH FLOOR	34429	68858	68858	34429	34429	171694
SIXTH FLOOR	34429	68858	68858	34429	34429	171694
SEVENTH FLOOR	34429	68858	68858	34429	34429	171694
EIGHTH FLOOR	34429	68858	68858	34429	34429	171694
NINTH FLOOR	34429	68858	68858	34429	34429	171694
TENTH FLOOR	34429	68858	68858	34429	34429	171694
ELEVENTH FLOOR	34429	68858	68858	34429	34429	171694
TOTAL	344290	688580	688580	344290	344290	1716940

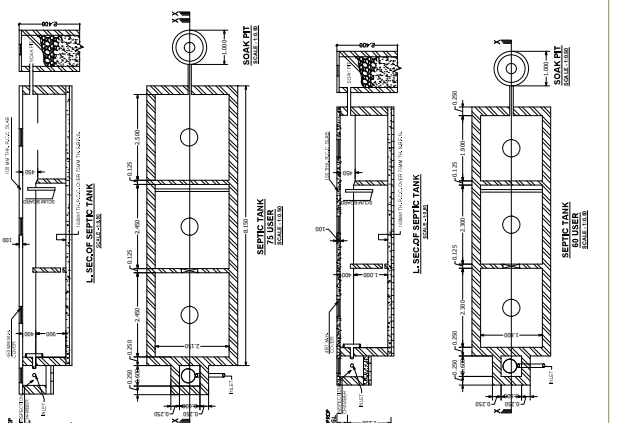
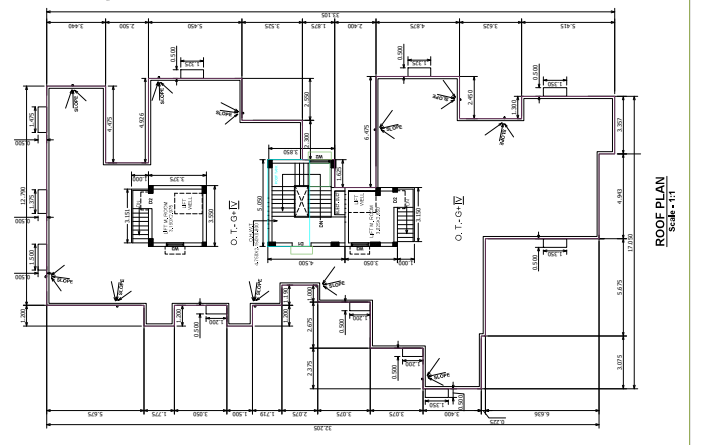
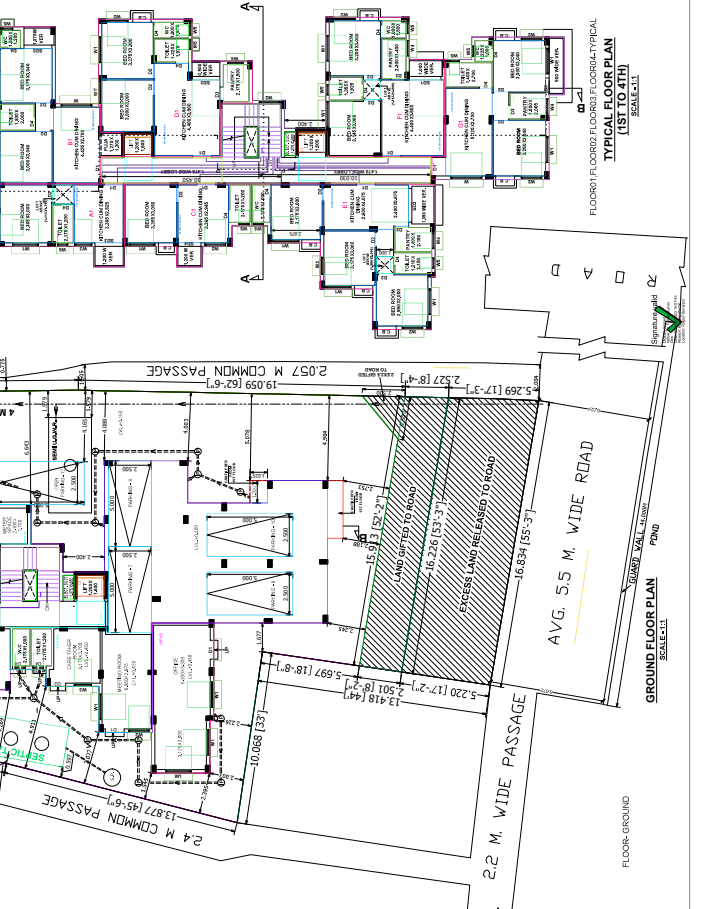
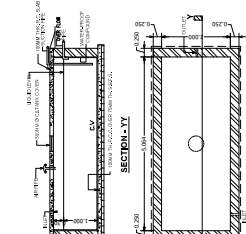
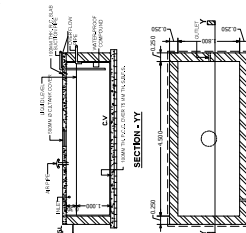
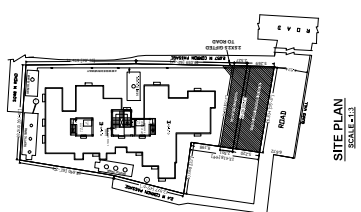
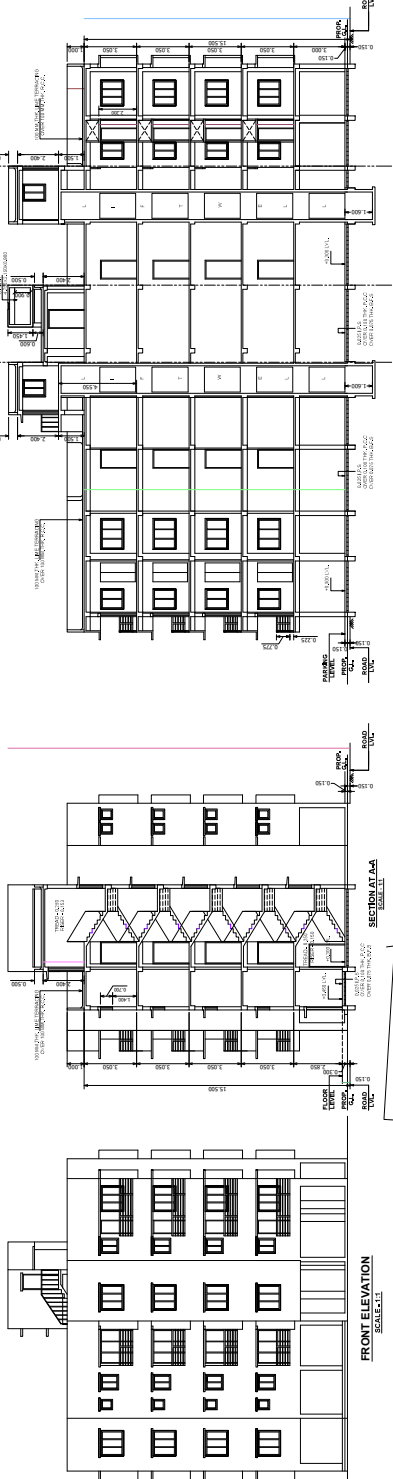

DOOR & WINDOW SCHEDULE

NO.	DESCRIPTION	QTY
01	WALL WINDOW	120
02	WOOD WINDOW	120
03	WOOD DOOR	120
04	WOOD DOOR	120
05	WOOD DOOR	120
06	WOOD DOOR	120
07	WOOD DOOR	120
08	WOOD DOOR	120
09	WOOD DOOR	120
10	WOOD DOOR	120
11	WOOD DOOR	120
12	WOOD DOOR	120
13	WOOD DOOR	120
14	WOOD DOOR	120
15	WOOD DOOR	120
16	WOOD DOOR	120
17	WOOD DOOR	120
18	WOOD DOOR	120
19	WOOD DOOR	120
20	WOOD DOOR	120

SPECIFICATIONS
 1. ALL EXTERNAL WALLS SHALL BE COATED WITH FERRAL WASH.
 2. ALL INTERNAL WALLS SHALL BE COATED WITH FERRAL WASH.
 3. ROOF SHALL BE MADE WITH GALVAZINUM SHEET WITH 20% OVERLAP.
 4. ROOF SHALL BE MADE WITH GALVAZINUM SHEET WITH 20% OVERLAP.
 5. ROOF SHALL BE MADE WITH GALVAZINUM SHEET WITH 20% OVERLAP.
 6. ROOF SHALL BE MADE WITH GALVAZINUM SHEET WITH 20% OVERLAP.
 7. ROOF SHALL BE MADE WITH GALVAZINUM SHEET WITH 20% OVERLAP.
 8. ROOF SHALL BE MADE WITH GALVAZINUM SHEET WITH 20% OVERLAP.
 9. ROOF SHALL BE MADE WITH GALVAZINUM SHEET WITH 20% OVERLAP.
 10. ROOF SHALL BE MADE WITH GALVAZINUM SHEET WITH 20% OVERLAP.
 11. ROOF SHALL BE MADE WITH GALVAZINUM SHEET WITH 20% OVERLAP.
 12. ROOF SHALL BE MADE WITH GALVAZINUM SHEET WITH 20% OVERLAP.
 13. ROOF SHALL BE MADE WITH GALVAZINUM SHEET WITH 20% OVERLAP.
 14. ROOF SHALL BE MADE WITH GALVAZINUM SHEET WITH 20% OVERLAP.
 15. ROOF SHALL BE MADE WITH GALVAZINUM SHEET WITH 20% OVERLAP.
 16. ROOF SHALL BE MADE WITH GALVAZINUM SHEET WITH 20% OVERLAP.
 17. ROOF SHALL BE MADE WITH GALVAZINUM SHEET WITH 20% OVERLAP.
 18. ROOF SHALL BE MADE WITH GALVAZINUM SHEET WITH 20% OVERLAP.
 19. ROOF SHALL BE MADE WITH GALVAZINUM SHEET WITH 20% OVERLAP.
 20. ROOF SHALL BE MADE WITH GALVAZINUM SHEET WITH 20% OVERLAP.

DECLARATION OF ARCHITECT
 I, the undersigned, being a duly qualified Architect, hereby declare that I have prepared the above mentioned drawings in accordance with the provisions of the Building Act and the Building Regulations and that I am a member of the Institute of Architects of Sri Lanka.

PROJECT LOCATION: MOUSA - KANRABAD, J.A. NO-11, P.O. SOKARRPIL, DISTRICT POL. 15, UNDER RAJAPUR SOKARRPIL MUNICIPALITY.
 DRAWING NO.: 10/2022/CHY/11/001
 DATE: 15/08/2022
 NAME OF ARCHITECT: [Signature]
 PROFESSION: ARCHITECT