

LOCATION PLAN FOR THE PROPOSED THREE STORIED RESIDENTIAL BUILDING OF SRI ANUP CHATTERJEE AT MOUZA - SONARPUR, J.L NO.- 39, R.S & L.R DAG NO.- 1772, R.S KHATIAN NO.- 501, L.R KHATIAN NO.- 6830, HOLDING NO.- 1112 NATUNPALLI (PURBA), WARD NO.- 12 UNDER RAJPUR - SONARPUR MUNICIPALITY, P.S - SONARPUR, DIST.- SOUTH 24 PARGANAS, KOL.-700150.

SCALE : N.T.S

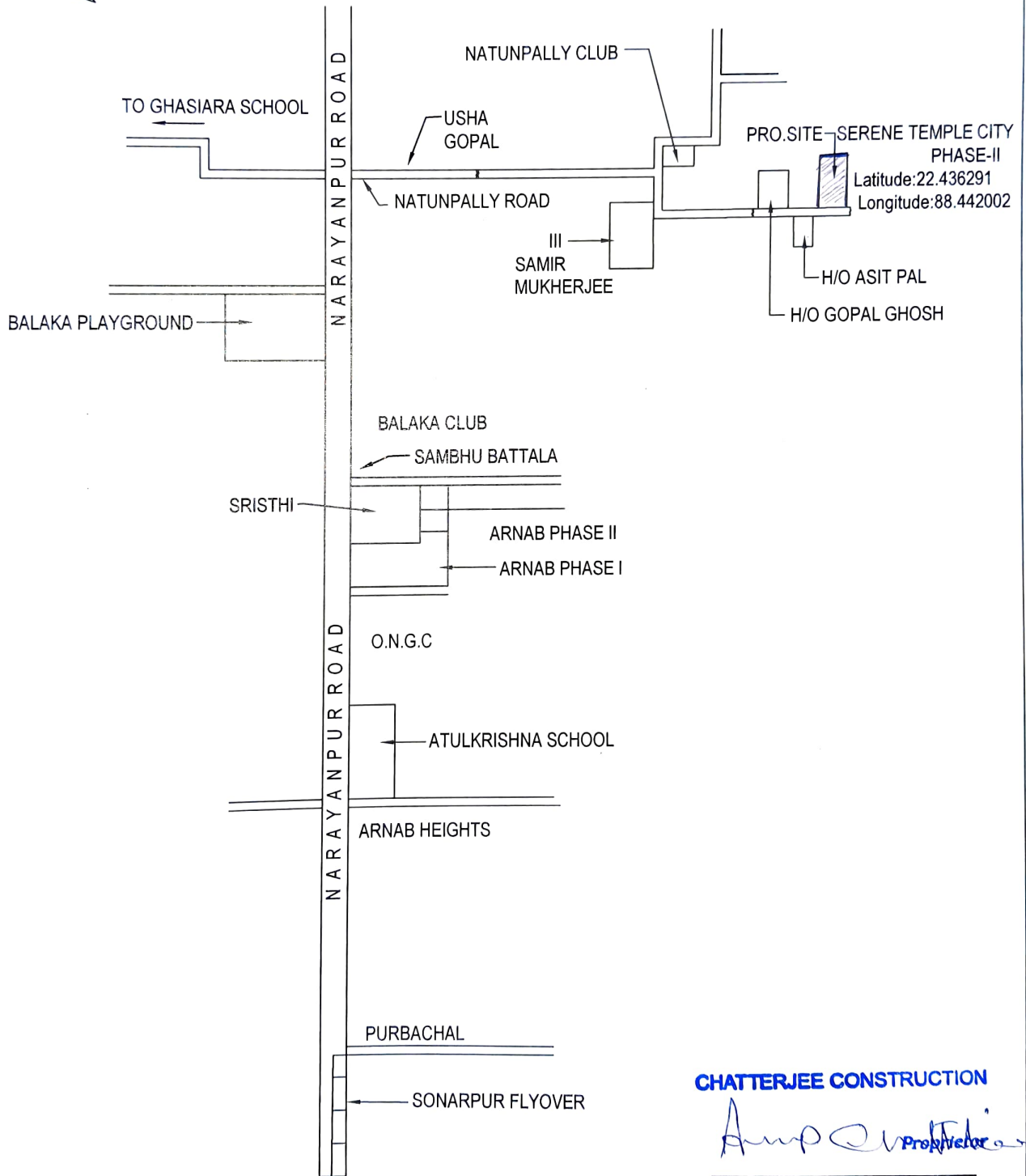
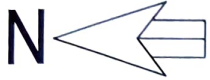

CHATTERJEE CONSTRUCTION

Anup Chatterjee
Proprietor

SIGNATURE OF DEVELOPER

PLAN SHOWING THE LAND FOR SALE AT R.S. DAG NO. 1772, L.R. DAG NO. 1772, R.S. KHT. NO. 501, L.R. KHT. NOS. 5451, 5452, J.L. NO. 39, OF MOUZA SONARPUR, P.S-SONARPUR, DIST.- SOUTH 24 PGS. UNDER WARD NO. 12, RAJPUR - SONARPUR MUNICIPALITY.

SOLD AREA - 4KH. 0CH. 0 SFT. IN RED BORDER

SCALE - 1" = 30'-0"

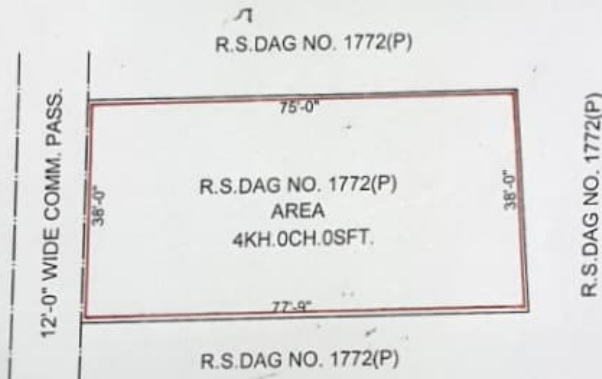

1. *Mari Suman Das*

2. *Sanghamitra Roychoudhury*

ଅମିତା କୁମାର, ଶିଳ୍ପୀ

Anand Choudhary
ଅନନ୍ଦ ଚଉଧୁରୀ

HABITAT
ENGINEERS & SURVEYORS
TAPAS DAS
OFFICE :- GHASIARA, VIVEKANANDAPALLY
(OPPOSITE O.N.G.C. 2nd GATE)
SONARPUR, KOL - 150
PH. NO - 2428-0241(R)
Mobile - 9831187369

20.8.9.23,
HABITAT
ENGINEERS AND SURVEYORS
TAPAS DAS (LIC No. 086) B.Sc. B.Tech
E.B.S. Class-I, Rajpur Sonarpur Municipality
SONARPUR MOBILE- 9831187369



Google



© 2024 Google



22°26'10.7"N

88°26'31.2"E

© 2023 Google

© 2023 Google



© 2023 Google



22°26'10.7"N 88°26'31.2"E

22.436291, 88.442002 · 190 m



22.436291,88.442002



A

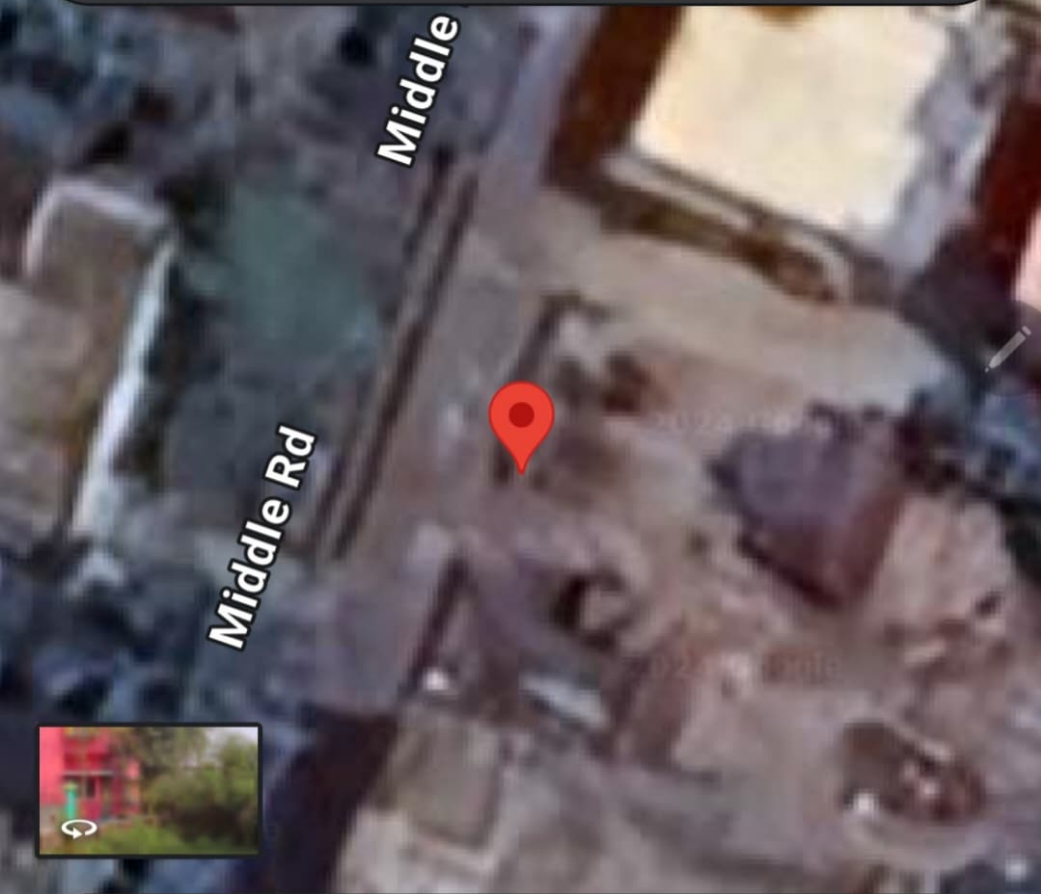

Dropped pin



Near Gopal sir coaching chemistry, in Ghasiara, Kolkata



Directions



Start



Share



Save



Near Gopal sir coaching chemistry, in Ghasiara

Nearby Address: Middle Rd, Ghasiara, Kolkata,
West Bengal 700150