

SITE PLAN SHOWING LATITUDE & LONGITUDE OF G+IV (15.45M) STORIED RESIDENTIAL BUILDING AT PREMISES NO -182, SHYAMAPROSAD MUKHERJEE ROAD KOLKATA-700026, WARD NO - 88 , BR.-VIII, P.S. - TOLLYGUNGE. SCALE-1:200.

POINT MARK	LATITUDE (N)	LONGITUDE (E)	SITE ELEVATION (AMSL)(MTR)
			12.00 METER
A	22° 51'34.8" N	88° 34' 57.5" E	12.00 METER
B	22° 51'36.4" N	88° 34' 57.4" E	12.00 METER
C	22° 51'35.3" N	88° 34' 54.6" E	12.00 METER
D	22° 51'37.05" N	88° 34' 54.8" E	12.00 METER

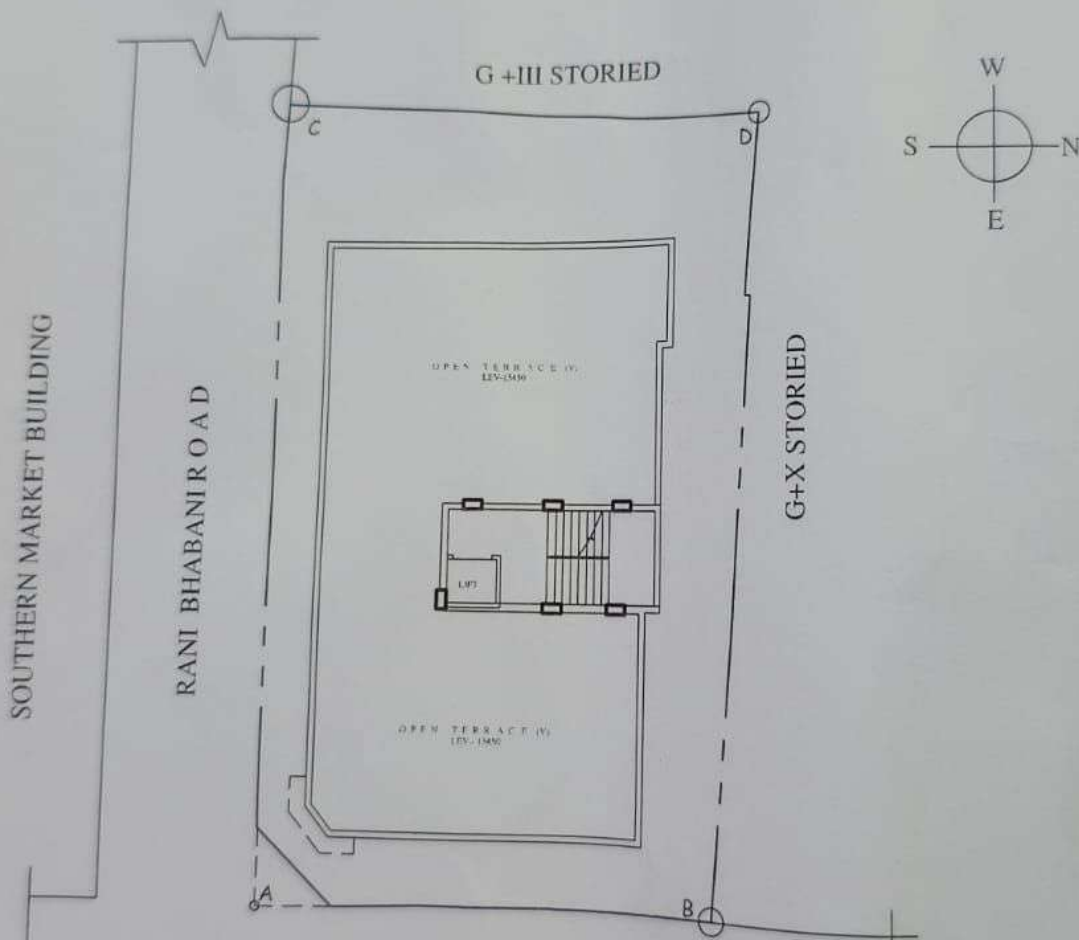

SHYAMAPROSAD MUKHERJEE ROAD

Soumyendu Ganguly
SOUMYENDU GANGULY

CIVIL & STRUCTURAL DESIGNER & CONSULTANT
 M.B.A. (SYS.) B.C.E.(J.U.) CHARTERED ENGINEER
 M.I.E.-1455049(I.E.I.)
 L.B.S.-1/704
 (O) 32A, S.R. Das Road, Kolkata-700026

SIGNATURE OF L.B.S.

Tanvir Hussain

SIGNATURE OF OWNER