

**PROJECT :**  
**PROPOSED 6-20 RESIDENTIAL BUILDING TOWERS**  
**14A AND 10A WITHIN PROPOSED AFFORDABLE**  
**HOUSING PROJECT AT PLOT R2B OF KMC, HOWRAH**

**GENERAL NOTES:**  
 1. ALL DIMENSIONS IN MILLIMETERS AND LEVELS ARE IN METERS UNLESS OTHERWISE SPECIFIED.  
 2. ALL DIMENSIONS ARE TO BE CHECKED AND CORRELATED WITH THE RELEVANT AND CORRELATED DIMENSIONS OF THE SITE PLAN AND THE PROPOSED BUILDING PLAN HAS BEEN DRAWN AS PER PROVISION OF K.M.C.A. DEVELOPMENT CONTROL WEST IN INTERNATIONAL CITY.  
 3. DO NOT SCALE THE DRAWING. WRITTEN DIMENSION TO BE RELEVANT SERVICES AND STRUCTURAL DRAWINGS.  
 4. THIS DRAWING TO BE READ IN CONJUNCTION WITH THE RELEVANT SERVICES AND STRUCTURAL DRAWINGS.

**KEY PLAN:**

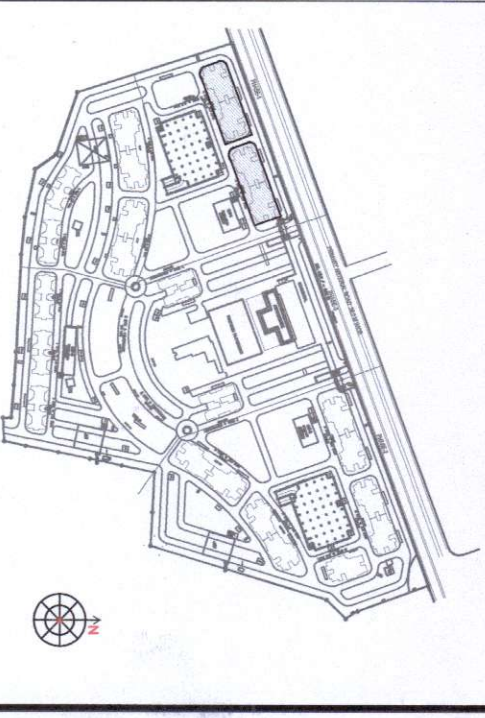

**ABBREVIATIONS**

F.F.L. FINISHED FLOOR LEVEL  
 F.G.L. FINISHED GRAOUND LEVEL  
 F.F.L. FINISHED PAVING LEVEL  
 U.F.L. UNFINISHED LEVEL

**AREA STATEMENT**

TOWER 14A	1116.71
GROUND FLOOR	21291.40
TYPICAL FLOOR (1ST TO 20TH)	760
CAR PARKING EXCEPTIN	21848.71
AREA IN TOWER	43296.22
TOTAL FOR 2 BLOCKS	

**DESIGN BUILD**

**SHAPPOORI PALLONJI ENGINEERING & CONSTRUCTION**  
 DESIGN & BUILD DIVISION  
 Concorde Building, 1st Floor,  
 Ramghopal Karami Marg, Ballard Estate  
 Kolkata - 700 008  
 Telephone - 400 038  
 Fax - 400 038  
 E-mail - shapoori@shapoori.com

**DESIGN ASSOCIATE (ARCH, STR & MEP)**  
 DESIGN CENTRE  
 SHAPPOORI PALLONJI ENGINEERING & CONSTRUCTION  
 Kolkata West International City Pvt. Ltd.  
 Approved Signatory  
 S. P. C.

**SIGNATURE OF STRUCTURAL ENGINEER**  
 THE STRUCTURAL DESIGN & DRAWINGS OF BOTH FOUNDATION & SUPERSTRUCTURE OF THE BUILDING HAS BEEN MADE BY ME CONSIDERING ALL POSSIBLE LOADS BUILDING CODE OF INDIA CERTIFIED THAT IT IS SAFE AND STABLE IN ALL RESPECT.

**SIGNATURE OF ARCHITECT**  
 THE PLOT HAS BEEN INSPECTED BY ME AND ON THAT BASIS THE PROPOSED BUILDING PLAN HAS BEEN DRAWN AS PER PROVISION OF K.M.C.A. DEVELOPMENT CONTROL WEST IN INTERNATIONAL CITY.  
 SUTANU BAKTACHARYA  
 Registered Architect  
 Council of Architecture  
 Regn. No. CA/927/15324  
 SIGNATURE OF ARCHITECT

**CLIENT:**  
**KOLKATA WEST**  
 INTERNATIONAL CITY  
 SALAB MORE, HOWRAH

**ARCHITECT:**  
**SBA SPECTRA**  
 Consultants Pvt. Ltd.  
 DA-79, 5th Ldg, Sector-1, Kankar-Palasia  
 Kolkata-700016  
 Ph: 9830222222, 9830222222, 9830222222  
 CONTENT :  
 TOWER 14A  
 TERRACE PLAN

SCALE	1:100	DRG. NO.	SBA/KWC/SNC/14A/03	REVISION
DATE	02.02.2019	DATE		
DEALT		CHKD.		

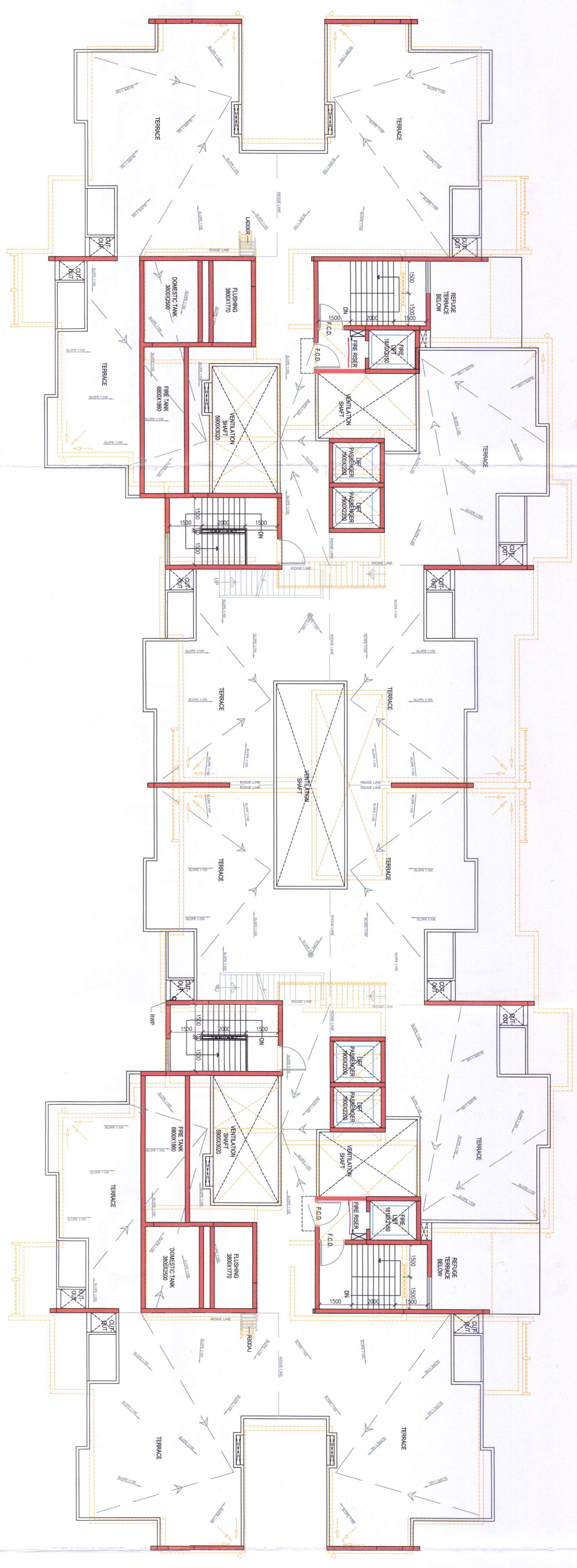

**TERRACE PLAN**

**CHECKED BY**  
**T. P. C.**  
 Fire prevention wing  
 Govt. of West Bengal

The plan is Presently approved subject to the changes as marked and on compliance of recommendation issued.  
 Fire prevention wing  
 Govt. of West Bengal