

**PROJECT :**  
**PROPOSED G+20 RESIDENTIAL BUILDINGS (TOWERS T4A AND T6A) WITHIN PROPOSED AFFORDABLE HOUSING PROJECT AT PLOT R2B OF KWIC, HOWRAH**

- GENERAL NOTES:**
1. ALL DIMENSIONS IN MILLIMETERS AND LEVELS ARE IN METER UNLESS OTHERWISE SPECIFIED.
  2. ALL DIMENSIONS ARE TO BE CHECKED AND CO-RELATED WITH THE RELEVANT ARCHITECTURAL, STRUCTURAL AND SERVICES DRAWINGS AND ANY AMBIGUITY, DISCREPANCY OR OMISSION SHALL BE BROUGHT IN TO NOTICE OF ARCHITECT.
  3. DO NOT SCALE THE DRAWING, WRITTEN DIMENSION TO BE FOLLOWED.
  4. THIS DRAWING TO BE READ IN CONJUNCTION WITH THE RELEVANT SERVICES AND STRUCTURAL DRAWINGS.

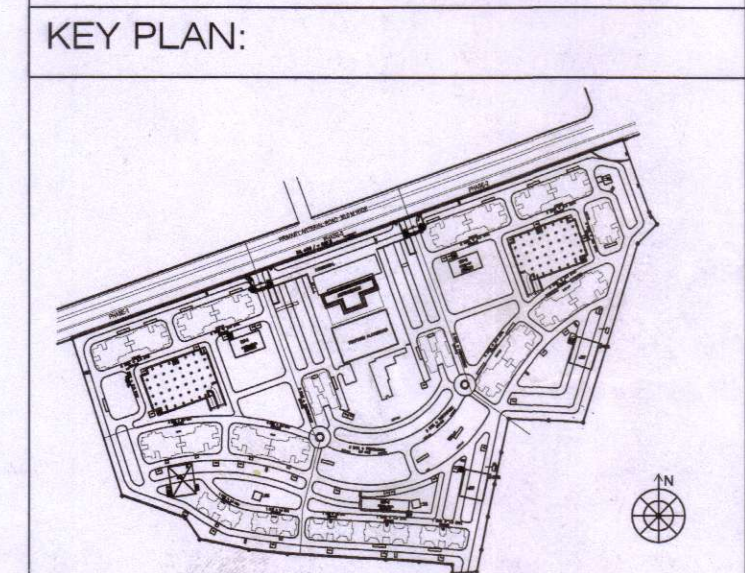

- ABBREVIATIONS**
- FFL FINISHED FLOOR LEVEL
  - FGL FINISHED GROUND LEVEL
  - FRL FINISHED ROAD LEVEL
  - FPL FINISHED PAVING LEVEL
  - UFL UNFINISHED LEVEL

**AREA STATEMENT**

TOWER T4A	
GROUND FLOOR	1116.71
TYPICAL FLOOR (1ST TO 20TH)	21291.40
CAR PARKING EXEMPTION	760
AREA IN FAR	21648.11
TOTAL FOR 2 BLOCKS	43296.22

**DESIGN BUILD**

**SHAPOORJI PALLONJI & CO. PVT. LTD.**  
 DESIGN & BUILD DIVISION  
 Contractor Building, 1st Floor,  
 Ramjibhai Kamani Marg, Ballard Estate  
 Mumbai - 400 038.  
 Tel/Fax: +91-22-66233500/533

THIS DRAWING IS THE PROPERTY OF SHAPOORJI PALLONJI & CO. PVT. LTD. (DESIGN & BUILD). IT SHALL NOT BE COPIED, REPRODUCED OR TRANSFERRED IN ANY MANNER EITHER IN PART OR FULL WHAT SO EVER & SHALL BE USED ONLY FOR THE JOB ISSUED FOR.

**DESIGN ASSOCIATE (ARCH, STR & MEP)**  
 DESIGN CENTRE  
 SHAPOORJI PALLONJI ENGINEERING & CONSTRUCTION

Kolkata West International City Pvt. Ltd.  
  
 Authorised Signatory

SIGNATURE OF OWNER  
 THE STRUCTURAL DESIGN & DRAWINGS OF BOTH FOUNDATION & SUPERSTRUCTURE OF THE BUILDING HAS BEEN MADE BY ME CONSIDERING ALL POSSIBLE LOADS INCLUDING THE SEISMIC LOAD AS PER THE NATIONAL BUILDING CODE OF INDIA CERTIFIED THAT IT IS SAFE AND STABLE IN ALL RESPECT.

SIGNATURE OF STRUCTURAL ENGINEER

SIGNATURE OF GEO-TECHNICAL ENGINEER  
 THE PLOT HAS BEEN INSPECTED BY ME AND ON THAT BASIS I DO CERTIFY WITH FULL RESPONSIBILITY THAT THE PROPOSED BUILDING PLAN HAS BEEN DRAWN AS PER PROVISION OF K.M.D.A. DEVELOPMENT CONTROL REGULATIONS & BUILDING BYE LAWS FOR KOLKATA WEST INTERNATIONAL CITY.

SUTANI BHAS TACHARYYA  
 Registered Architect  
 Council of Architecture  
 Regn. No. CA/92/15324  
 SIGNATURE OF ARCHITECT

**CLIENT:**  
**KOLKATA WEST INTERNATIONAL CITY SALAP MORE, HOWRAH**

**ARCHITECT:**  
  
 DA-170, Salt Lake, Sector-1, Kolkata-700064  
 Tel: +91-33-23373008, Fax: +91-33-23211231

**CONTENT :**  
 TOWER T4A SECTION - BB

SCALE	DRG. NO.
	SBA/KWIC/SANC/T4A/08
DATE	REVISION
07.12.2018	R-01
DEALT	CHKD.

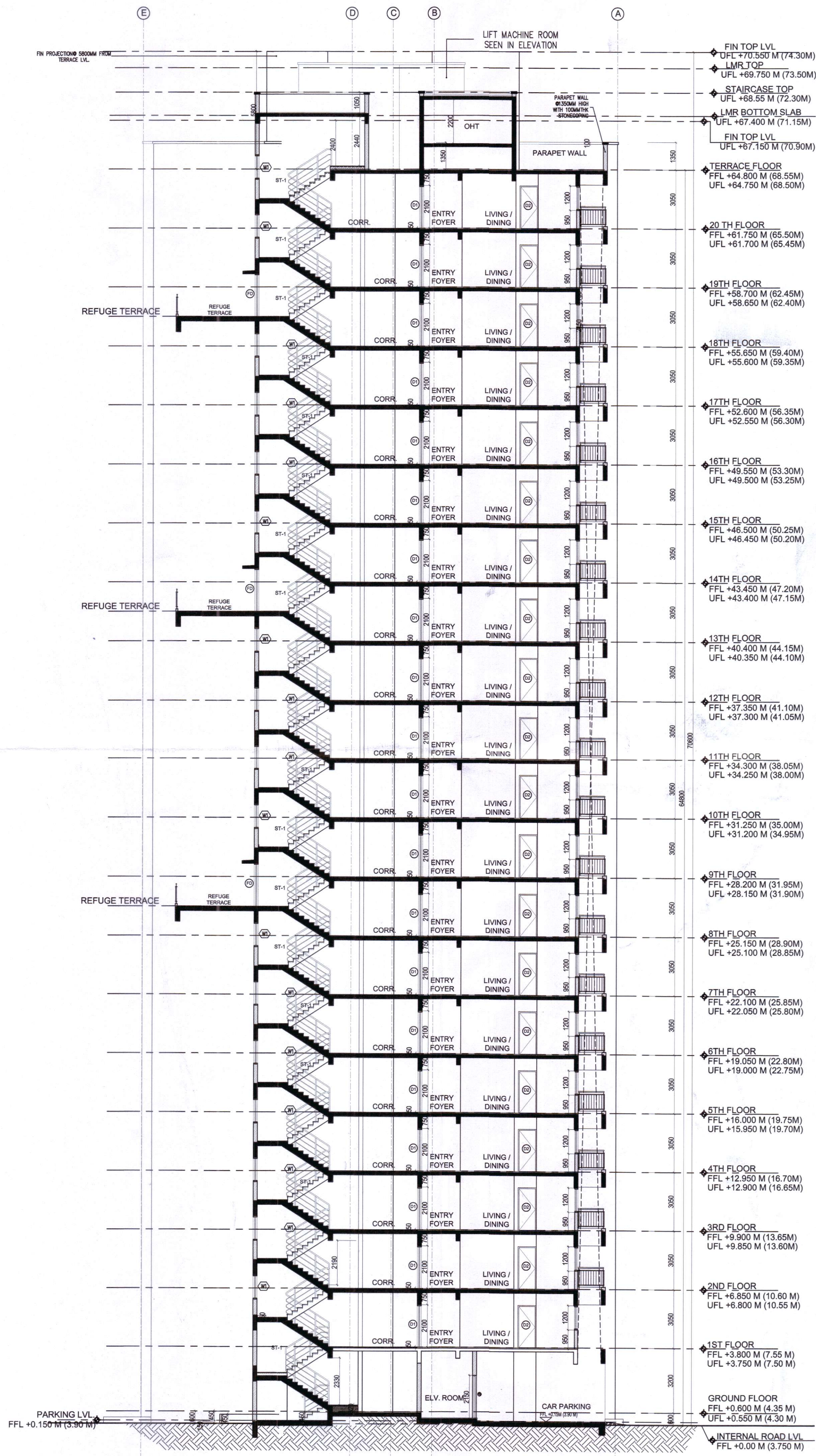

**B SECTION B-B (2+2.5 BHK TOWER)**

**2BHK DOOR & WINDOW SCHEDULE SCHEDULE OF OPENINGS**

**DOOR SCHEDULE**

S.NO	TYPE	WIDTH	HEIGHT	CILL LVL	LINTEL HT	REMARKS
1	D1	1200	2100	+50	+2150	LIVING, MAIN ENTRANCE, ASSOCIATION
2	D1a	1000	1500	+650	+2150	F.H.C. SHAFT DOOR
3	D1b	800	1500	+650	+2150	M.V./L.V. SHAFT DOOR
4	D2	900	2100	+50	+2150	BED RM, CHILDRENS & MASTER BED
5	D2a	900	2100	+50	+2150	BALCONY DOOR
6	D3	750	2100	+50	+2150	TOILET DOOR
7	FD	1200	2100	+50	+2150	STAIRCASE, LMR, ELV. RM.
8	FD1	1200	2100	+50	+2150	TERRACE
9	FD2	1500	2100	+50	+2150	METER RM

**WINDOW SCHEDULE**

S.NO	TYPE	WIDTH	HEIGHT	CILL LVL	LINTEL HT	REMARKS
1	W1	1500	1200	+950	+2150	LIVING & DINING, STAIRCASE, BEDROOM
2	W2	1400	1200	+950	+2150	KITCHEN & UTILITY
3	W3	1200	1200	+950	+2150	MASTER BED, KITCHEN & UTILITY, METER RM
4	W3a	900	1200	+950	+2150	ASSOCIATION ROOM
5	W4	600	900	+1250	+2150	BATH, WC

**CHECKED BY**  
**T. E. C.**

The Plan is Presently approved subject to the changes as marked and on compliance of recommendation issued.

Director in Charge  
 Fire prevention wing  
 W.B. Fire & Emergency Services  
 Govt. of West Bengal

T-4A