

DRAWING OF PROPOSED G+4 APARTMENT BUILDING OF 1. SOMASHIS CHOUDHURY, S/O LATE SUNIL BARAN CHOUDHURY, 2. SUBHASHIS CHOUDHURY, S/O LATE SUNIL BARAN CHOUDHURY, 3. NIRMALENDU BISWAS, S/O LATE NIKHIL RANJAN BISWAS AND 4. SUVENDU BISWAS, S/O LATE NIKHIL RANJAN BISWAS AT HINDUSTHAN PARK, ON R.S PLOT NO.-2066, L.R. PLOT NO- 1625 UNDER L.R KHATIAN NO.- 3436,3437,3793,3794 WITHIN MOUZA- SANTA, J.L. NO.- 120, WARD NO -53, DIST- PASCHIM BURDWAN, UNDER ASANSOL MUNICIPAL CORPORATION.

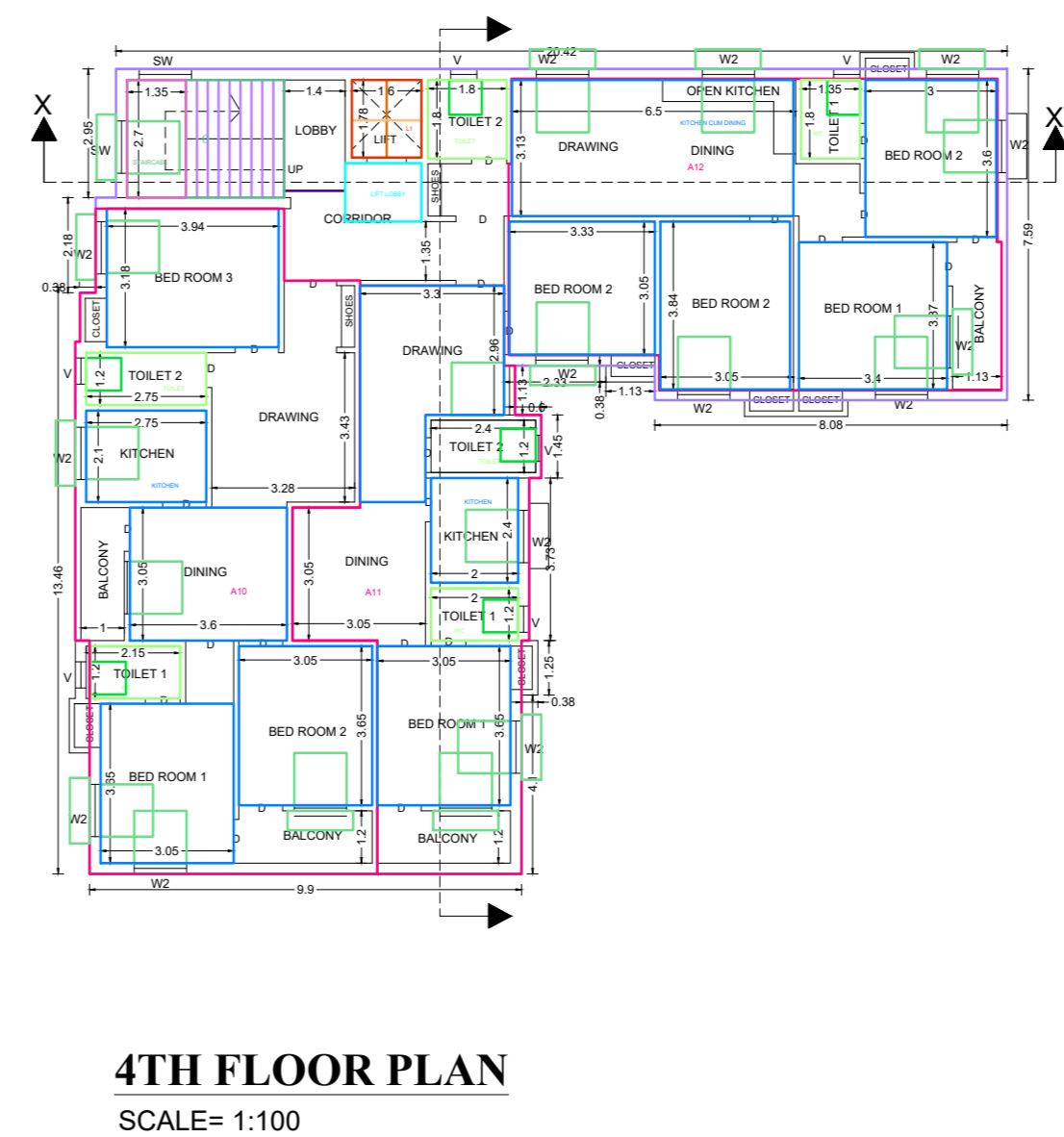
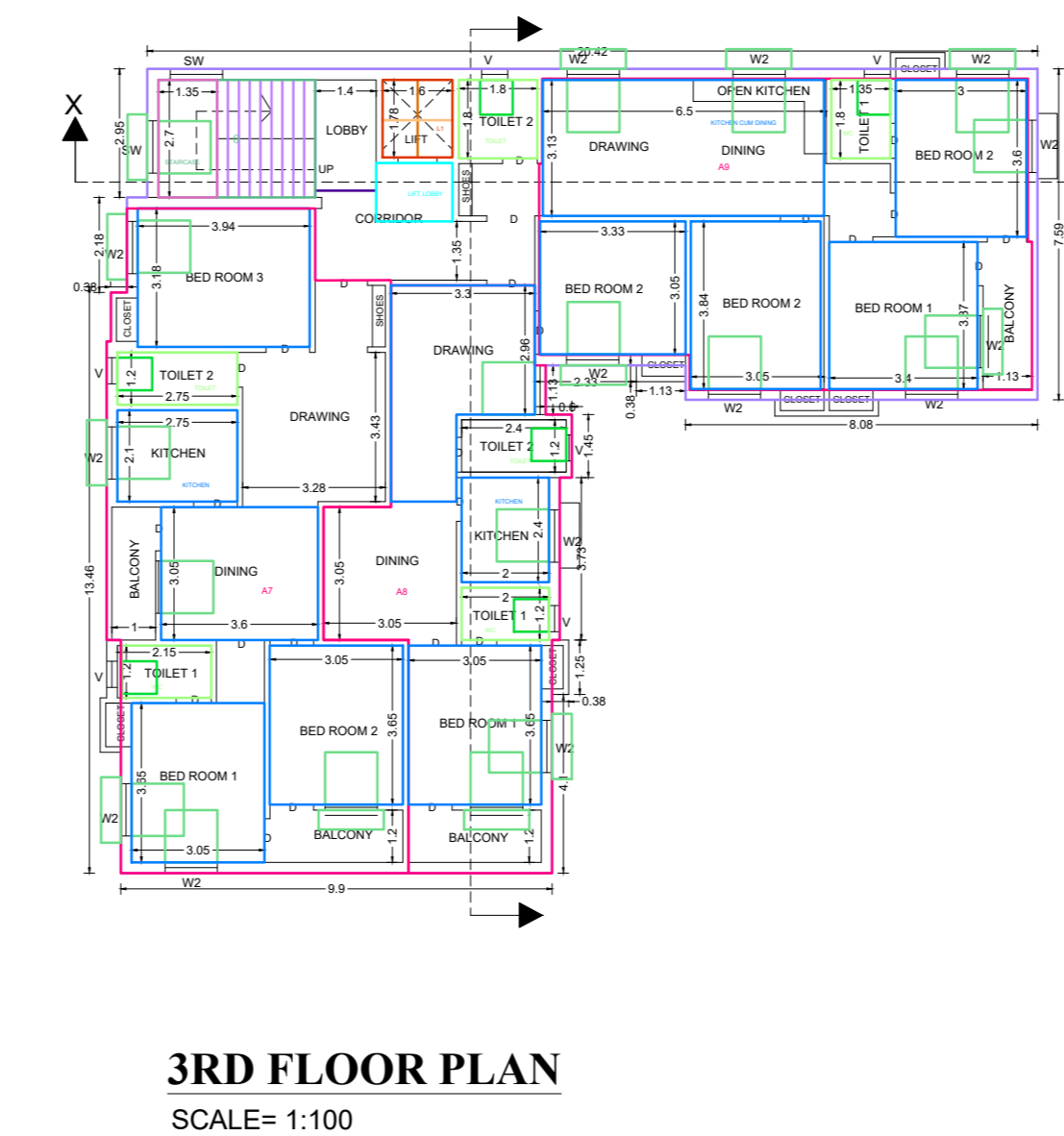
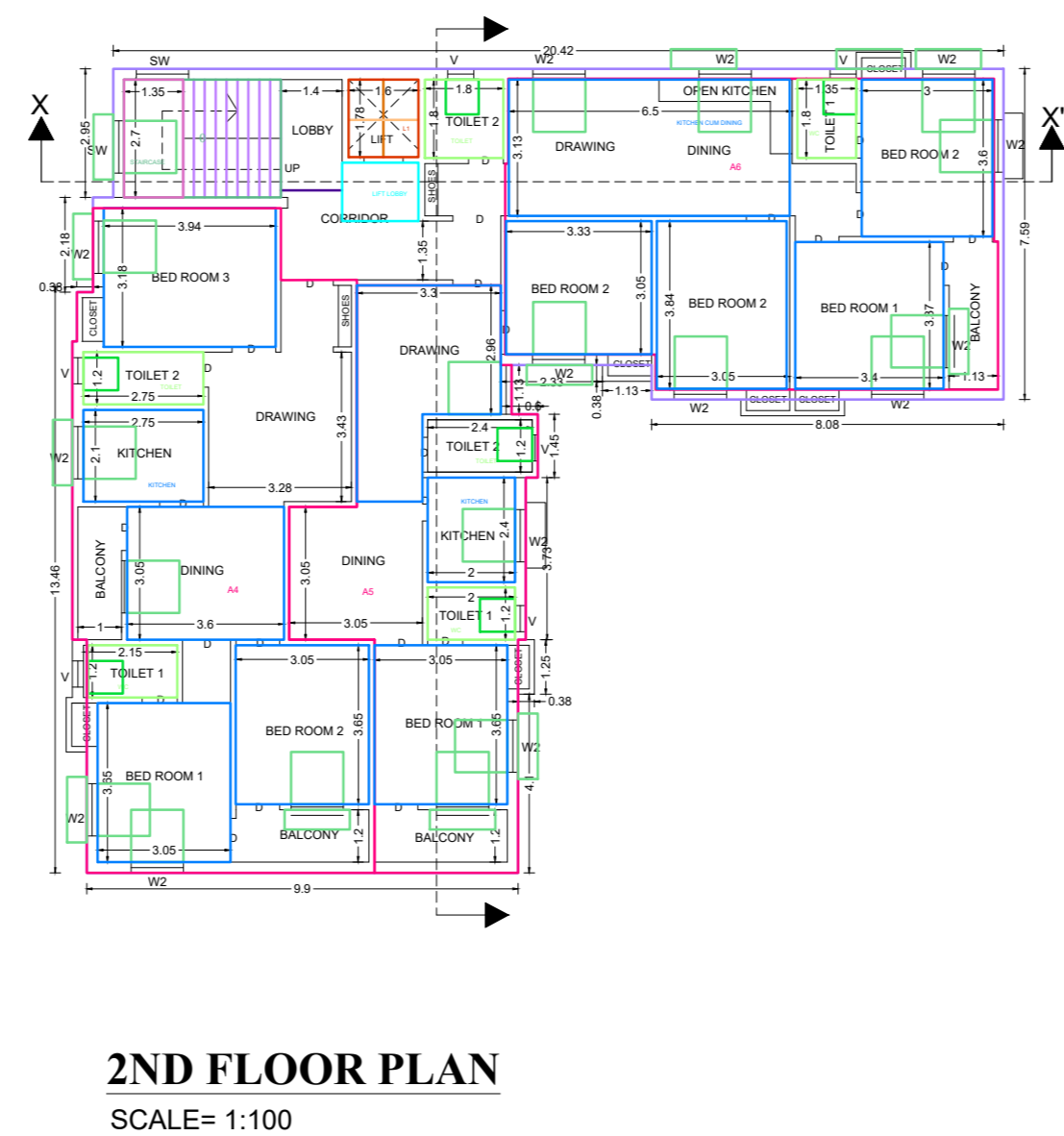
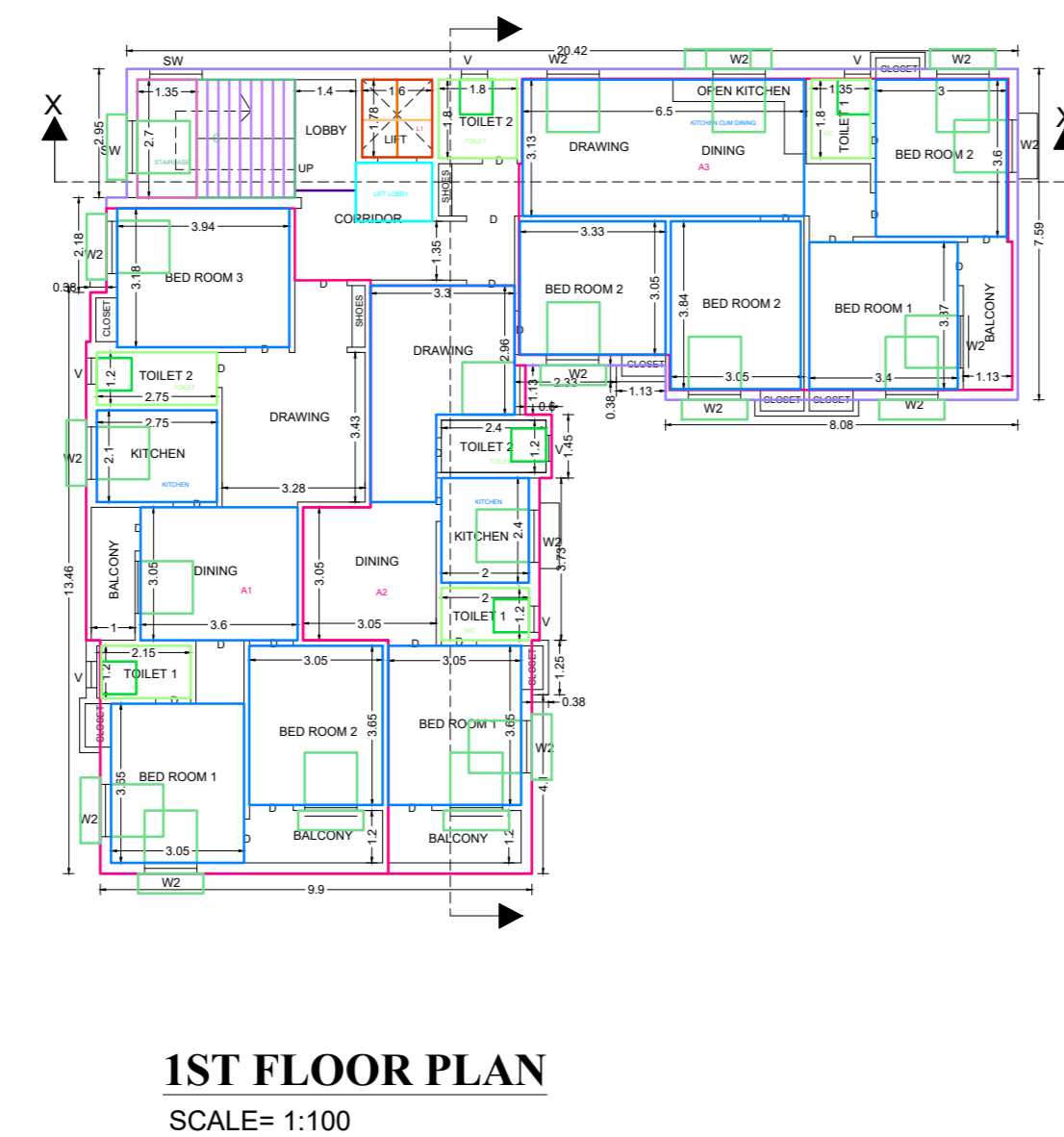
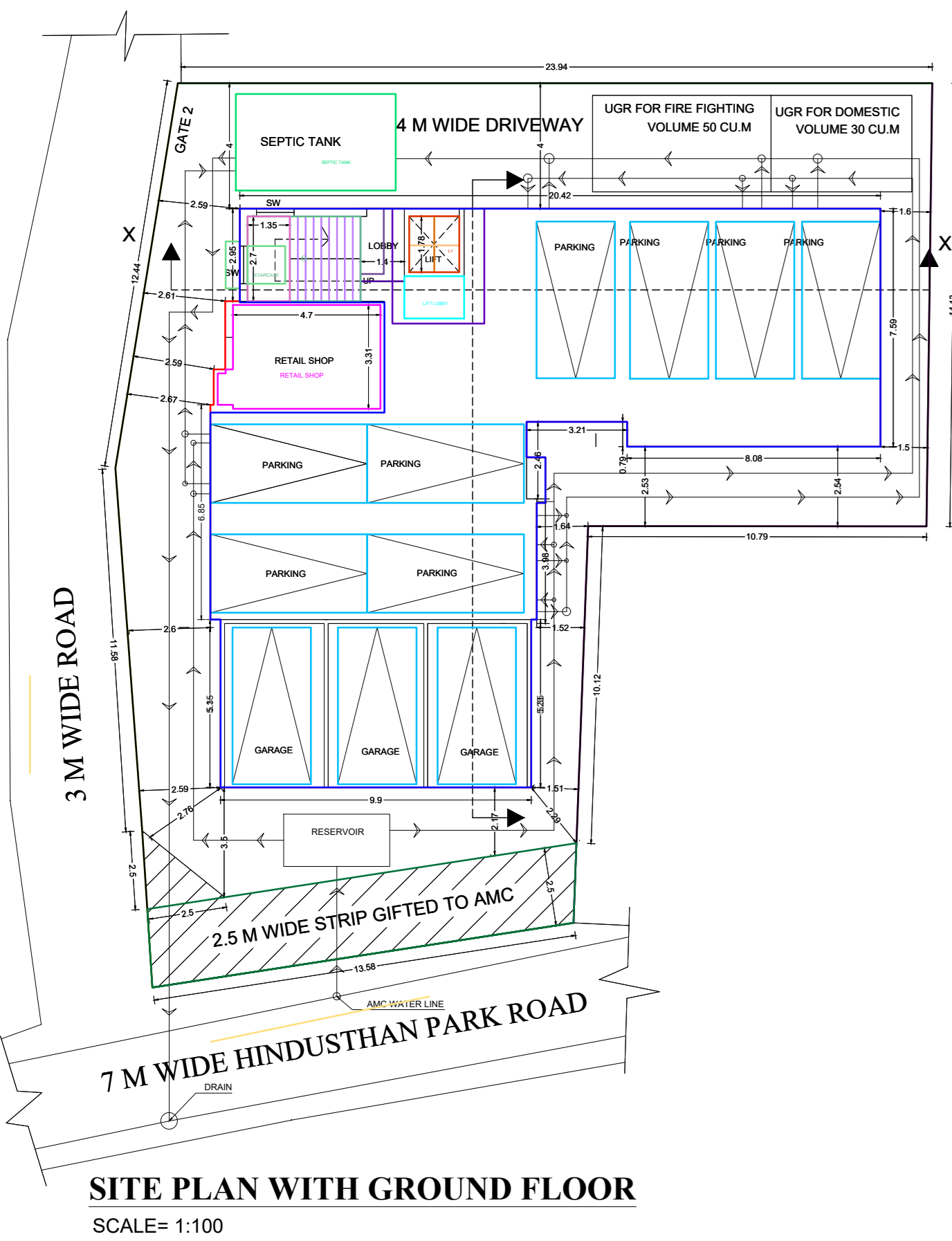
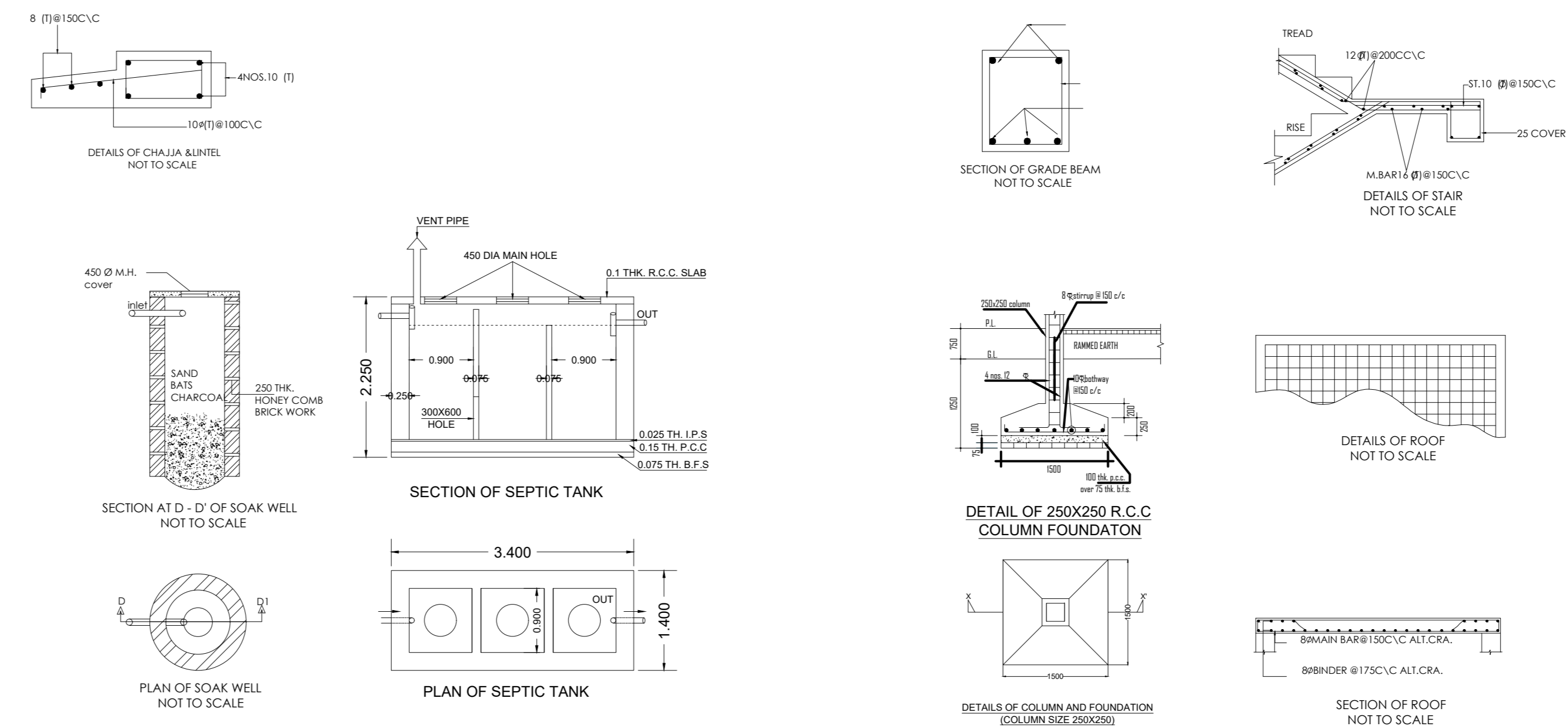
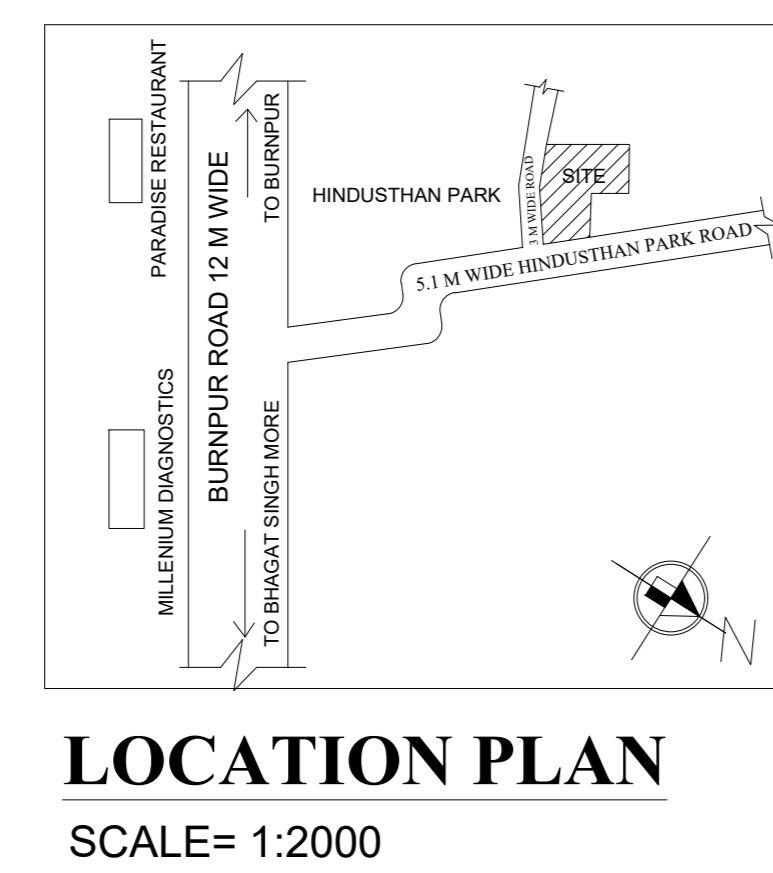
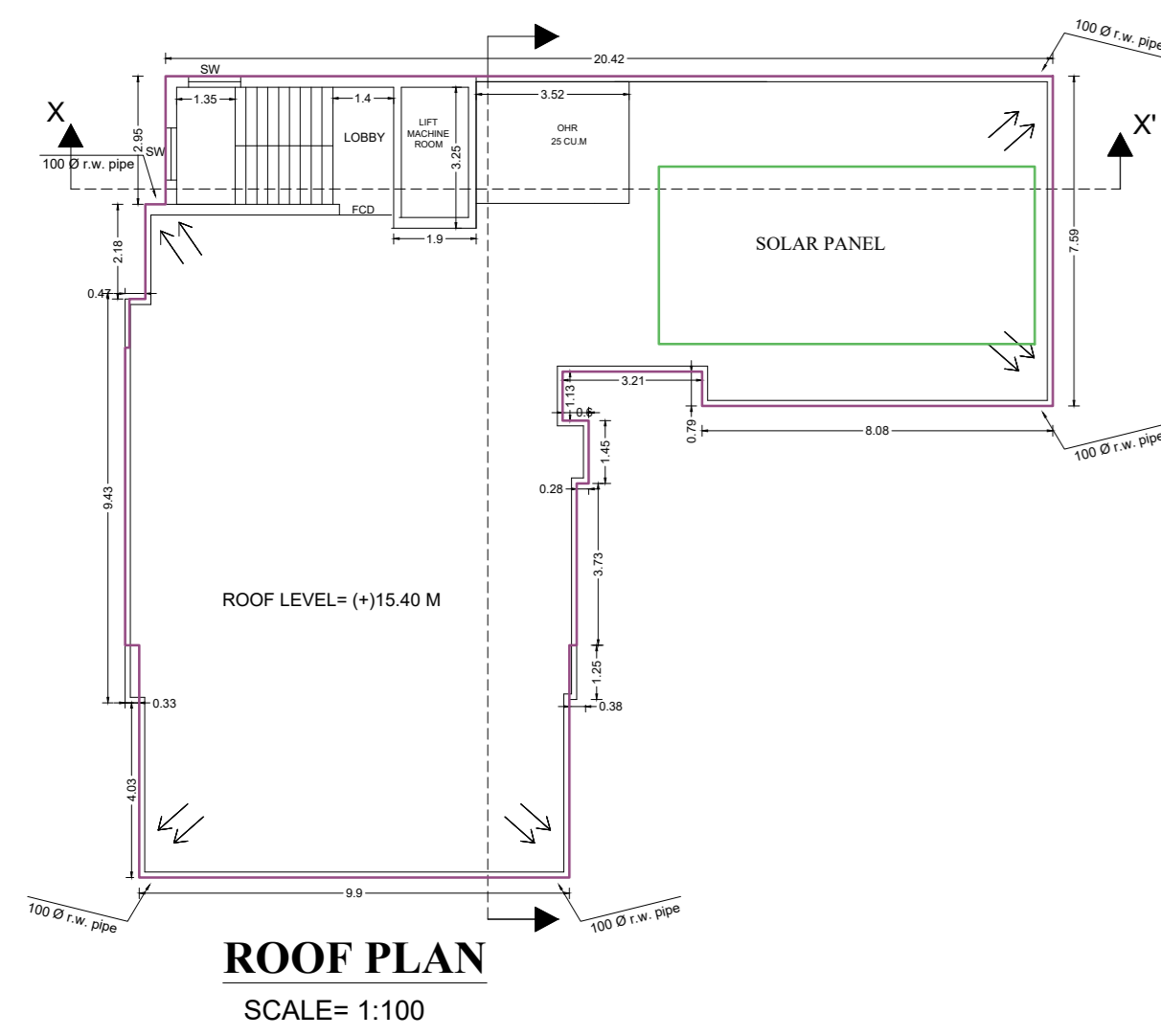
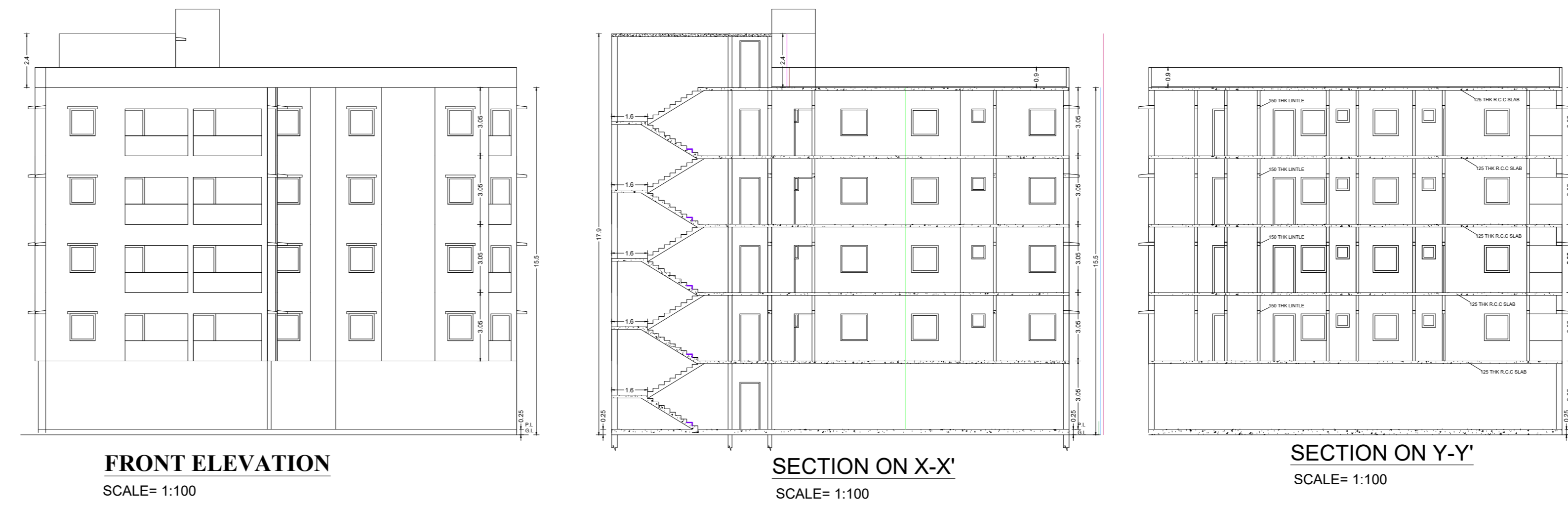

AREA OF LAND (AS PER DEED) : 688.22 SQ. M.
 AREA OF LAND (AS PER SITE) : 548.22 SQ. M.
 REMAINING LAND : 548.22-30.39= 517.83SQ. M.
 (AFTER GIFTING)

GROUND COVERAGE : ----- 272.50 SQM
 % OF COVERED AREA : ----- 49.87% OF 546.40 SQ.M

PROPOSED F.A.R : ----- 1.74

GROUND FLOOR PARKING AREA----- 256.95 SQ. M.
 GROUND FLOOR SHOP AREA----- 15.55 SQ. M.
 1ST FLOOR RESIDENTIAL AREA----- 272.50 SQ. M.
 2ND FLOOR RESIDENTIAL AREA----- 272.50 SQ. M.
 3RD FLOOR RESIDENTIAL AREA----- 272.50 SQ. M.
 4TH FLOOR RESIDENTIAL AREA----- 272.50 SQ. M.
 TOTAL COVERED AREA----- 1362.50 SQ. M.

SPECIFICATION

- 1.THE BUILDING SHALL BE USED FOR DWELLING PURPOSE.
- 2.ALL 250 B/W SHALL BE IN CEMENT MORTER 1:6
- 3.ALL 125 B/W & 75 B/W SHALL BE IN 1:4 PROPORTION
- 4.ALL CEMENT PLASTER INSIDE & OUTSIDE THE WALLS & ALL CEMENT PLASTER 1:4 IN CEILING.
- 5.R.C.C WORK TO BE IN 1:2:4
- 6.P.C.C WORK TO BE IN 1:3:6
- 7.R.W. PIPE PROVIDED IN SUITABLE PLACES
- 8.ALL DIMENSIONS ARE IN MM.

DOOR SCHEDULE

MARK	WIDTH	HEIGHT	SIL LEVEL	TYPE
D1	1200	2100	X	WOODEN
D2	1000	2100	X	WOODEN
D3	900	2100	X	WOODEN
D4	800	2100	X	P.V.C.

WINDOW SCHEDULE

MARK	WIDTH	HEIGHT	SIL LEVEL	TYPE
W1	2100	1350	750	GLAZED
W2	1500	1350	750	GLAZED
W3	1200	1200	900	GLAZED
W4	950	1350	750	GLAZED
V	750	750	1350	GLAZED
SW	1200	1200	X	GLAZED

