

SECTION Y-Y
TOWER - 1

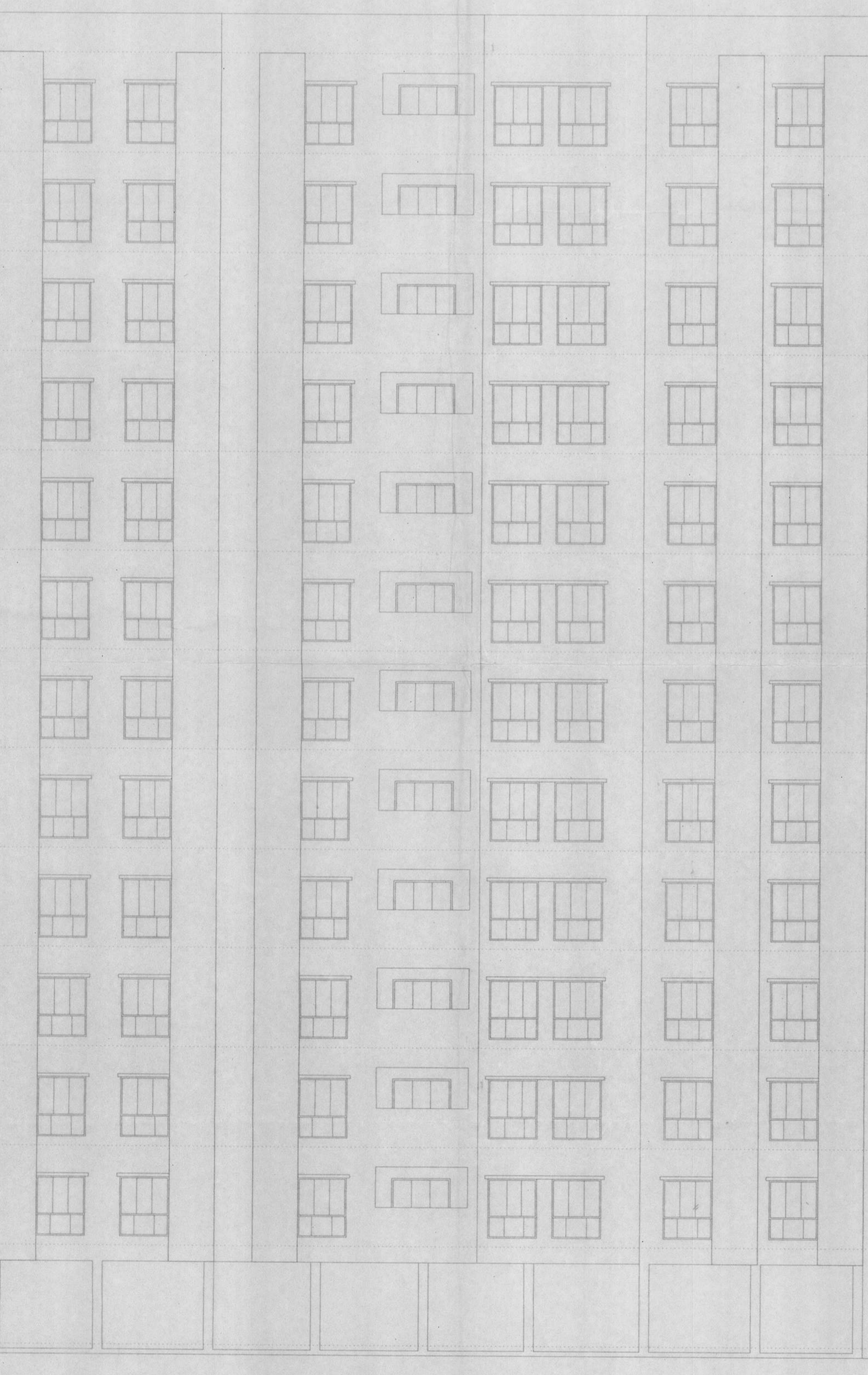

FRONT ELEVATION
TOWER - 1

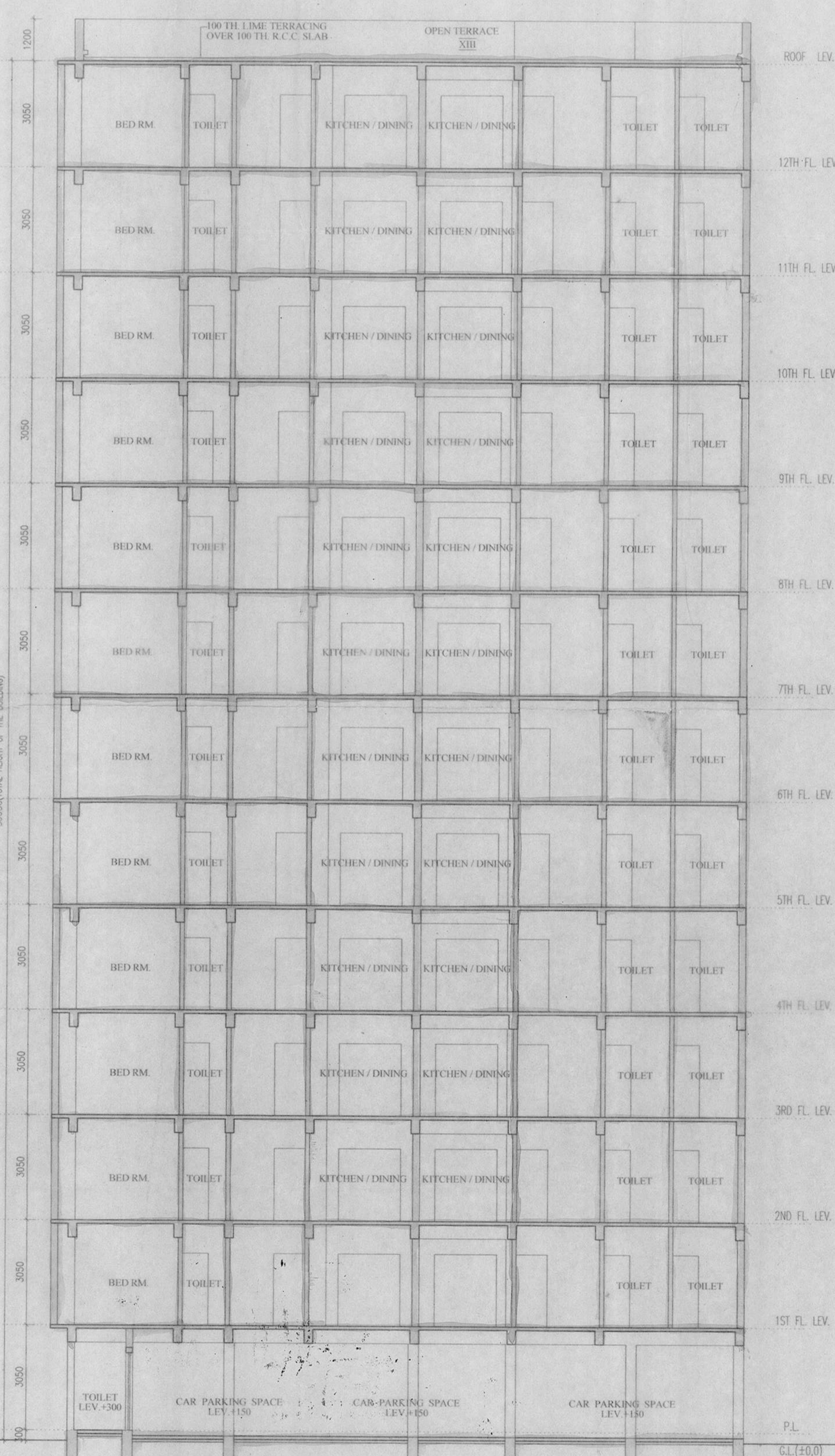

SECTION X-X
TOWER - 1



APPROVED
 Plan No. 150/KP/19/23/31 Date 24/12/2021
 Valid Up to 24/12/2024
 Malay Kumar Pal
 Assistant Engineer
 In Charge, P.W.D.
 Rajpur-Sonarpur Municipality

SCHEDULE OF DOORS & WINDOWS

TYPE	NO.	UNIT	SIZE	TYPE	NO.	UNIT	SIZE
D1	2100	1500X2100	W1	600	2100	1500X1200	
D2	2100	800X2100	W2	800	2100	1500X1200	
D3	2100	825X2100	W3	800	2100	1700X1200	
D4	2100	750X2100	W4	800	2100	900X1200	
DW1	2100	1800X2100	W1	1050	2100	900X1200	
DW2	2100	1500X2100	W2	1050	2100	750X1050	
			W3	1050	2100	600X1050	
			W4	800	2100	1500X1200	
			W5	800	2100	1500X1200	
			W6	1700	2100	600X800	

GENERAL NOTES

- ALL DIMENSIONS ARE IN MM.
- ALL EXTERNAL WALLS 230MM & 230TH & INTERNAL WALLS 125 & 75 THK. UNLESS OTHERWISE MENTIONED.
- ALL MASONRY WORKS ARE BOUNDED BY CEMENT MORTAR (1:3) & 1:4.
- EXTERNAL PLASTER IS 20TH & INTERNAL PLASTER IS 12MM TH WITH 1:4 MORTAR.
- ALL CONC. GRADE IS M200 (1:1.5:3).

As Low Bidder Constituted by
 Ambalika Housing (P) Ltd.
 Mritika Builders (P) Ltd.
 Nepal Trade Con (P) Ltd.

SIGNATURE OF OWNER

CERTIFICATE OF STRUCTURAL ENGINEER

WE DO HEREBY CERTIFY THAT THE FOUNDATION AND SUPER STRUCTURE OF THE BUILDING PROPOSED FOR CONSTRUCTION AT HOLDING NO. 153 SCHOOL ROAD, WARD NO. 26, UNDER THE JURISDICTION OF RAJPUR SONARPUR MUNICIPALITY HAVE BEEN PERSONALLY INSPECTED AND SO DESIGN BY MEAS WILL MAKE SUCH FOUNDATION AND SUPERSTRUCTURE SAFE IN ALL RESPECT, INCLUDING THE CONSIDERATION OF BEARING CAPACITY AND SETTLEMENT OF SOIL AND OTHER CONDITIONS, IF ANY, CONFORMING TO ALL STIPULATIONS OF ALL RELEVANT CODE OF PRACTICE AND NATIONAL BUILDING CODE.

Dipankar Bhowmik
 For M/s. SANJIVAN ASSOCIATES CONSULTANT PVT. LTD.
 DIPANKAR BHOWMIK
 B.E., M.I.E., F.I.V.
 REGISTRATION NO. 9391/RAJPN/136/2014-15
 RAJPUR - SONARPUR MUNICIPALITY

SIGNATURE OF STRUCTURAL ENGINEER

WE DO HEREBY CERTIFY THAT THE FOUNDATION AND SUPER STRUCTURE OF THE BUILDING PROPOSED FOR CONSTRUCTION AT HOLDING NO. 153 SCHOOL ROAD, WARD NO. 26, UNDER THE JURISDICTION OF RAJPUR SONARPUR MUNICIPALITY HAVE BEEN PERSONALLY INSPECTED AND SO DESIGN BY MEAS WILL MAKE SUCH FOUNDATION AND SUPERSTRUCTURE SAFE IN ALL RESPECT, INCLUDING THE CONSIDERATION OF BEARING CAPACITY AND SETTLEMENT OF SOIL AND OTHER CONDITIONS, IF ANY, CONFORMING TO ALL STIPULATIONS OF ALL RELEVANT CODE OF PRACTICE AND NATIONAL BUILDING CODE.

ALOK ROY
 Enlisted Geotechnical Engineer
 Rajpur-Sonarpur Municipality
 No. 009/O.T. Eng. Class-1

SIGNATURE OF GEO-TECHNICAL ENGINEER

WE DO HEREBY CERTIFY THAT THE BUILDING SITE PROPOSED FOR CONSTRUCTION AT HOLDING NO. 153 SCHOOL ROAD, WARD NO. 26, UNDER THE JURISDICTION OF RAJPUR SONARPUR MUNICIPALITY HAVE BEEN TESTED BY MEAS AND ALL THE DESIGNING DRAWINGS, SOIL TEST REPORT AND LOAD TEST RESULTS FOR FOUNDATION AND SUPERSTRUCTURE HAVE BEEN CHECKED CONFORMING TO STIPULATIONS OF ALL LATEST RELEVANT CODE OF PRACTICE AND NATIONAL BUILDING CODE AND IT IS FOUND THAT EVERYTHING IS COMPLETELY IN ORDER AND THE PROPOSED FOUNDATION AND SUPER STRUCTURE ARE SAFE IN ALL RESPECT.

Sanjiv J. Parekh
 SANJIV J. PAREKH
 M.E. (STRUCT.), M.E. (CONSTR. ENGRG.)
 B.E., M.I.E., F.I.V.
 F.S.N. No. 106, RAJPUR
 SONARPUR MUNICIPALITY.

SIGNATURE OF STRUCTURAL REVIEWER

CERTIFICATE OF ARCHITECT

WE DO HEREBY CERTIFY THAT PLANS, ELEVATIONS AND SECTIONS AND OTHER STRUCTURAL DETAILS OF THE PROPOSED BUILDING ON HOLDING NO. 153 SCHOOL ROAD, WARD NO. 26, UNDER THE JURISDICTION OF RAJPUR SONARPUR MUNICIPALITY HAVE BEEN PREPARED IN CONFORMANCE WITH ALL RELEVANT PROVISIONS UNDER THE RELEVANT MUNICIPAL BUILDING RULES 2007. THE ALSO TO CERTIFY THAT RELEVANT NO OBJECTION CERTIFICATE FROM THE RESPECTIVE AGENCIES SUCH AS, THE FIRE AND EMERGENCY SERVICE DEPARTMENT, APPROVAL AUTHORITY, POLLUTION CONTROL BOARD, TELECOMMUNICATIONS DEPARTMENT ETC. AS APPLICABLE TO THE PROJECT, ARE ALSO ENCLOSED WITH THE APPLICATIONS FOR GRANTING APPROVAL OF THE PLAN TO CONSTRUCT/RECONSTRUCT/ADDITION TO ALTERATION OF THE BUILDING ON THE SAID HOLDING.

Rajkumar Agarwal
 Rajkumar Agarwal
 Architect
 Member of Council of
 Architecture CA/734/17540

SIGNATURE OF E.B.A.

TITLE TOWER - 1
 FRONT ELEVATION, SECTION AT X-X & SECTION AT Y-Y

PROJECT
 REVISED G+12 (39.95 MTR. HT.) STORIED RESIDENTIAL BUILDING COMPLEX AT HOLDING NO. 153 SCHOOL RD. R.S. DAG NO. 51, 52, 53, 54, 56, 57 & 58, R.S. KHATIAN NO. 2509, 2510, 60/2, MOUZA - RAJPUR, I.L. NO 55, WARD NO. 26, P.S. SONARPUR, DIST - 24PCHSIS), UNDER RAJPUR SONARPUR MUNICIPALITY WIDE SANC. PLAN NO. 858/CB/26/75, DATED-30.09.2015

OWNERS NAME
 I. M/S AMBALIKA HOUSING PVT. LTD. & OTHERS.

DATE	JOB NO.	DEALT	CHECKED	SHEET NO.
15.09.2021	ARCH/2018/21	ANMESH	5 OF 7	

SCALE 1:100
ARCHITECT

RAJ AGRAWAL & ASSOCIATES
 88, ROYD STREET, KOLKATA - 16

Sanjiv Associates
 Consultant Pvt. Ltd.
 CONSULTANT ARCHITECT & STRUCTURAL ENGINEER
 RAJPUR SONARPUR MUNICIPALITY

Checked by
 (AVHIT GHARAN)
 Sub-Assistant Engineer
 RAJPUR SONARPUR MUNICIPALITY

FOR OFFICE USE ONLY