

SECTION B-B
TOWER - 2

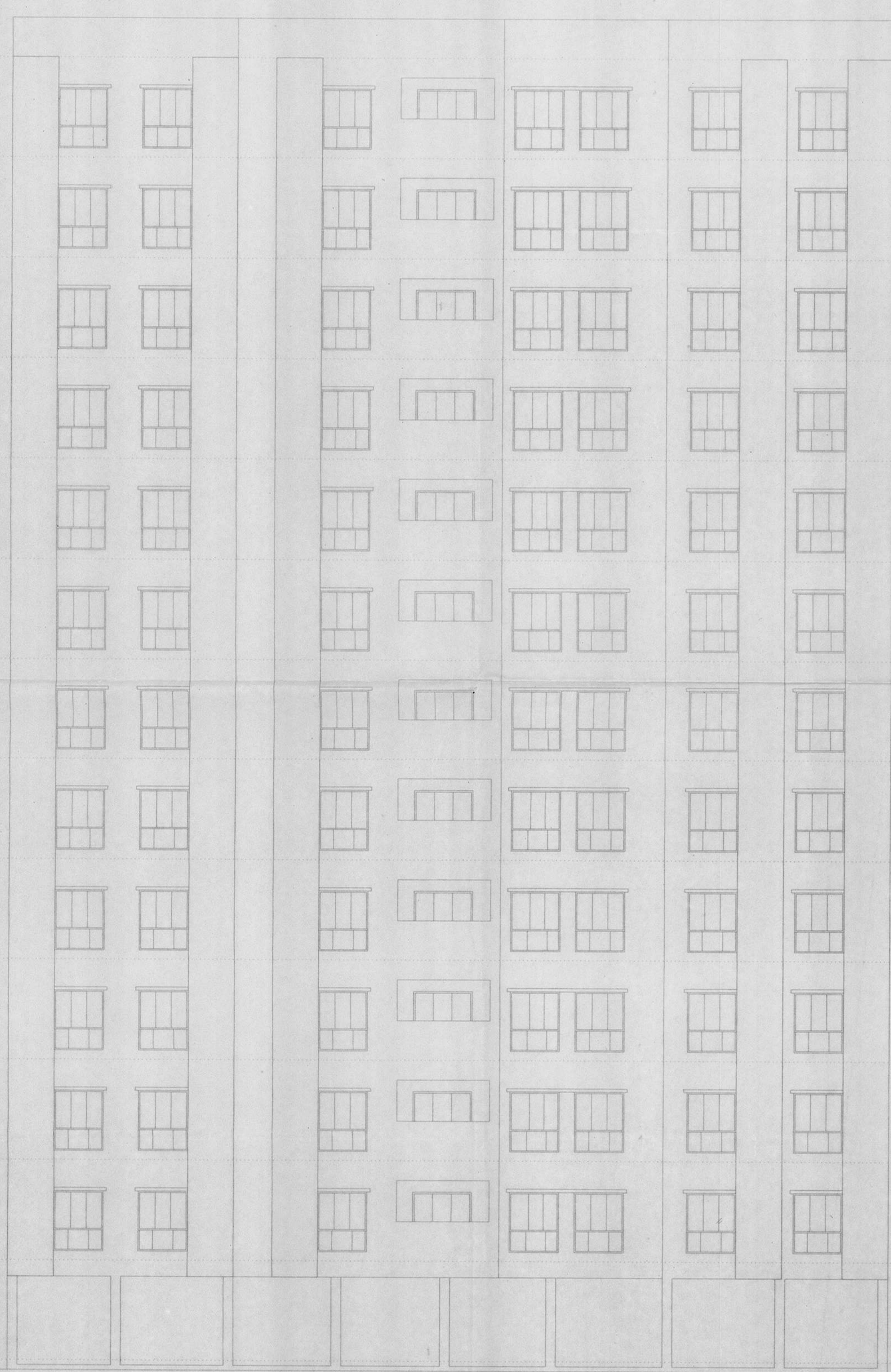

FRONT ELEVATION
TOWER - 2

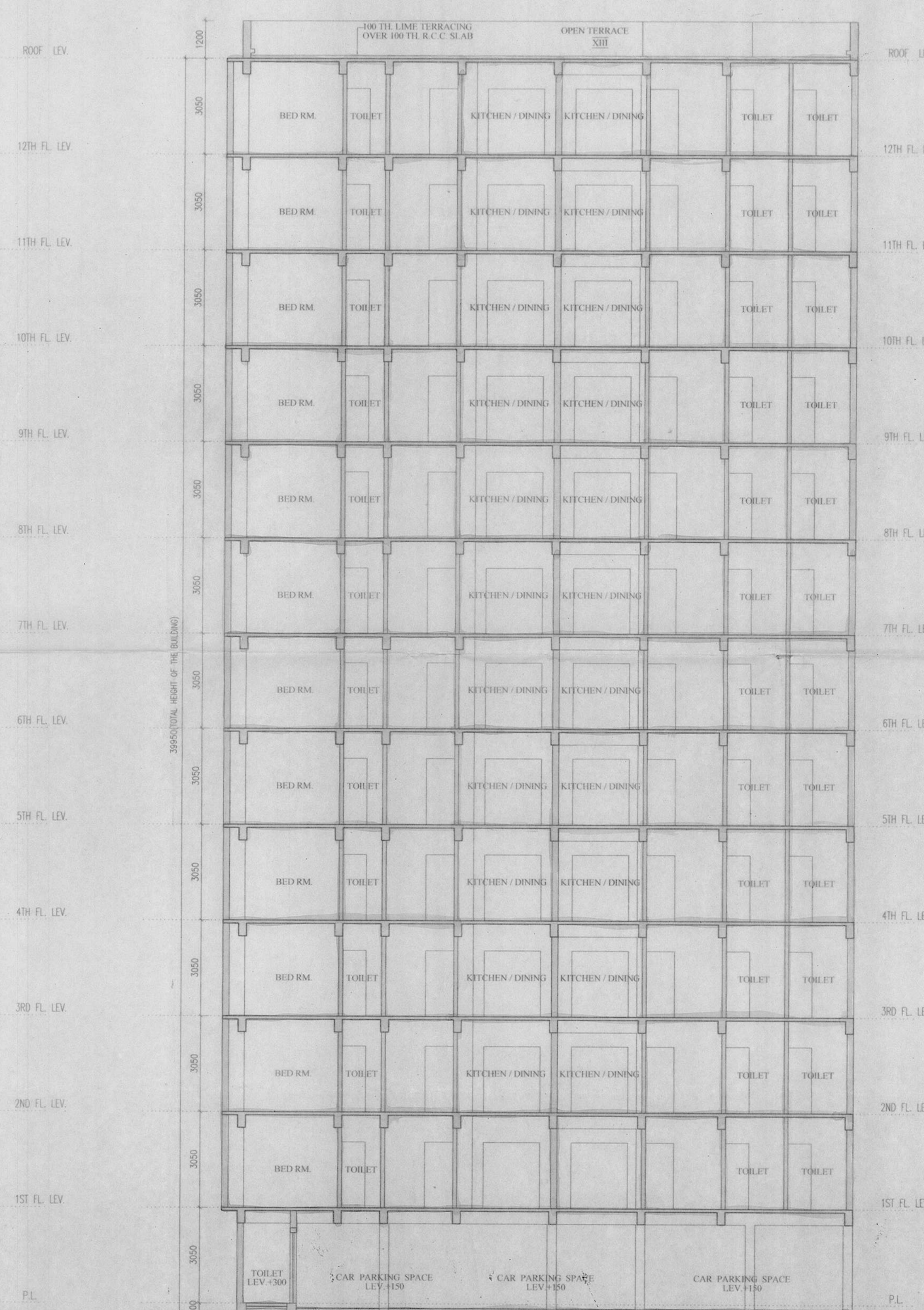

SECTION A-A
TOWER - 2



APPROVED
 Plan No. 60/Rev/26/24, Date 24/11/2021
 Valid Upto 24/11/2026
 Dr. Pallab Das
 Assistant Engineer
 In Charge, P.W.D.
 Board of Administrators
RAJPUR-SONARPUR MUNICIPALITY

TYPE	SILL	UNIT	SIZE	TYPE	SILL	UNIT	SIZE
D1	-	2100	1100x2100	W1	900	2100	1500x2100
D2	-	2100	900x2100	W2	900	2100	1500x2100
D3	-	2100	825x2100	W3	900	2100	1300x2100
D4	-	2100	750x2100	W4	900	2100	900x2100
DW1	-	2100	1800x2100	WC1	1050	2100	900x1050
DW2	-	2100	1500x2100	WC2	1050	2100	750x1050
				WC3	1050	2100	600x1050
				WC4	900	2100	1500x2100
				WC5	900	2100	1300x2100
				VT	1000	2100	600x900

GENERAL NOTES
 1. ALL DIMENSIONS ARE IN MM.
 2. ALL EXTERNAL WALLS 250TH & 200TH & INTERNAL WALLS 125 & 75 THK UNLESS OTHERWISE MENTIONED.
 3. ALL MASONRY WORKS ARE BOUNDED BY CEMENT MORTAR (1:6) & (1:4).
 4. EXTERNAL PLASTER IS 25TH & INTERNAL PLASTER IS 12MM TH WITH 1:4 MORTAR.
 5. ALL CONC. GRADE IS M20 (1:1.5:3).

As Lawfully Constituted Authority of
Ambalika Housing (P) Ltd.
Mritika Builders (P) Ltd.
Nepal Trade Com (P) Ltd.

SIGNATURE OF OWNER

CERTIFICATE OF STRUCTURAL ENGINEER

I DO HEREBY CERTIFY THAT THE FOUNDATION AND SUPER STRUCTURE OF THE BUILDING PROPOSED FOR CONSTRUCTION AT HOLDING NO. 58, SCHOOL ROAD, WARD NO. 26, UNDER THE JURISDICTION OF RAJPUR SONARPUR HAS BEEN PERSONALLY INSPECTED AND IS FOUND TO BE SAFE IN ALL RESPECTS INCLUDING THE CONSIDERATION OF BEARING CAPACITY AND SETTLEMENT OF SOIL AND OTHER CONDITIONS IN ACCORDANCE WITH ALL STIPULATIONS OF ALL RELEVANT CODE OF PRACTICE AND NATIONAL BUILDING CODE.

Dipankar Bhowmik
DIPANKAR BHOWMIK
 B.E., M.I.E., F.I.V.
 ENLISTMENT NO. 66 911 RAJPUR / ESE / 2014-15
RAJPUR - SONARPUR MUNICIPALITY

SIGNATURE OF STRUCTURAL ENGINEER

I DO HEREBY CERTIFY THAT THE FOUNDATION AND SUPER STRUCTURE OF THE BUILDING PROPOSED FOR CONSTRUCTION AT HOLDING NO. 58, SCHOOL ROAD, WARD NO. 26, UNDER THE JURISDICTION OF RAJPUR SONARPUR HAS BEEN PERSONALLY INSPECTED AND IS FOUND TO BE SAFE IN ALL RESPECTS INCLUDING THE CONSIDERATION OF BEARING CAPACITY AND SETTLEMENT OF SOIL AND OTHER CONDITIONS IN ACCORDANCE WITH ALL STIPULATIONS OF ALL RELEVANT CODE OF PRACTICE AND NATIONAL BUILDING CODE.

ALOK ROY
 B.E., M.I.E., F.I.V.
 RAJPUR-SONARPUR MUNICIPALITY
 No. - 008 / G.T. Eng., Class-I

SIGNATURE OF GEO-TECHNICAL ENGINEER

I DO HEREBY CERTIFY THAT THE BUILDING SITE PROPOSED FOR CONSTRUCTION AT HOLDING NO. 58, SCHOOL ROAD, WARD NO. 26, UNDER THE JURISDICTION OF RAJPUR SONARPUR HAS BEEN VISITED BY ME AND ALL THE REASONABLE INVESTIGATIONS TEST REPORTS AND LOGS TEST RESULTS FOR FOUNDATION AND SUPERSTRUCTURE HAVE BEEN DAILY REVIEWED CONFORMING TO STIPULATIONS OF ALL RELEVANT CODE OF PRACTICE AND NATIONAL BUILDING CODE AND IT IS FOUND THAT EVERYTHING IS COMPLETELY IN ORDER AND THE PROPOSED FOUNDATION AND SUPER STRUCTURE ARE SAFE IN ALL RESPECTS.

J. P. P. P. P.
J. P. P. P. P.
 B.E., M.I.E., F.I.V. (CONS. ENG.)
 F.S.R. NO. 106, RAJPUR
 RAJPUR-SONARPUR MUNICIPALITY

SIGNATURE OF STRUCTURAL REVIEWER

CERTIFICATE OF ARCHITECT

I DO HEREBY CERTIFY THAT PLANS, ELEVATIONS AND SECTIONS AND OTHER STRUCTURAL DETAILS OF THE PROPOSED BUILDINGS ON HOLDING NO. 58, SCHOOL ROAD, WARD NO. 26, UNDER THE JURISDICTION OF RAJPUR SONARPUR MUNICIPALITY HAVE BEEN PREPARED IN CONFORMANCE WITH ALL RELEVANT PROVISIONS UNDER THE BEST LEGAL MUNICIPAL BUILDING RULES 2017. THIS ALSO TO CERTIFY THAT NO OBJECTION CERTIFICATES FROM THE RESPECTIVE AUTHORITIES SUCH AS FIRE AND EMERGENCY SERVICE COMMISSION, AIRPORT AUTHORITY, POLLUTION CONTROL BOARD, TELECOMMUNICATION DEPARTMENT ETC. AS APPLICABLE IN THIS REGARD, ARE ALSO ENCLOSED WITH THE PROJECTIONS FOR APPROVAL OF THE PLAN TO CONSTRUCT/RECONSTRUCT/ADDITION TO ALTERATION OF THE BUILDING ON THE SAID HOLDING.

Rajkumar Agarwal
Rajkumar Agarwal
 Architect
 Member of Council of Architects, C.A., 28 / 12/2010

SIGNATURE OF E. B. A.

TITLE TOWER - 2
FRONT ELEVATION, SECTION AT A-A & SECTION AT B-B

PROJECT
 REVISED G+12 (39.95 MTR. HT.) STORED RESIDENTIAL BUILDING COMPLEX AT HOLDING NO. 58, SCHOOL RD. R.S. DAG NO. 51, 52, 53, 54, 56, 57 & 58, R.S. KHATTIAN NO. 2509, 2510, 602, MOUZA - RAJPUR, I.L. NO. 55, WARD NO. 26, P.S. SONARPUR, DIST - 24PG(S), UNDER RAJPUR SONARPUR MUNICIPALITY, VIDE SANC. PLAN NO. 858/CB/26/75 DATED-30.09.2015

OWNERS NAME
 I. M/S AMBALIKA HOUSING PVT. LTD. & OTHERS.

DATE	JOB NO.	DEALT	CHECKED	SHEET NO.
15.09.2021	ARCH204521		ANMESH	7 OF 7

SCALE 1:100
ARCHITECT

RAJ AGARWAL & ASSOCIATES
 81, BROAD STREET, KOLKATA - 70

Sanyalson Associates
 CONSULTANT PLANNER & STRUCTURAL ENGINEERS
 RAJPUR-SONARPUR

Checked by *(Signature)*
(AVIHTI CHARAI)
 Sth. Assistant Engineer
 RAJPUR-SONARPUR MUNICIPALITY

Checked by *(Signature)*
(Rajkumar Agarwal)
 Assistant Engineer
 RAJPUR-SONARPUR MUNICIPALITY

FOR OFFICE USE ONLY