

**FRONT ELEVATION**  
SCALE - 1:100

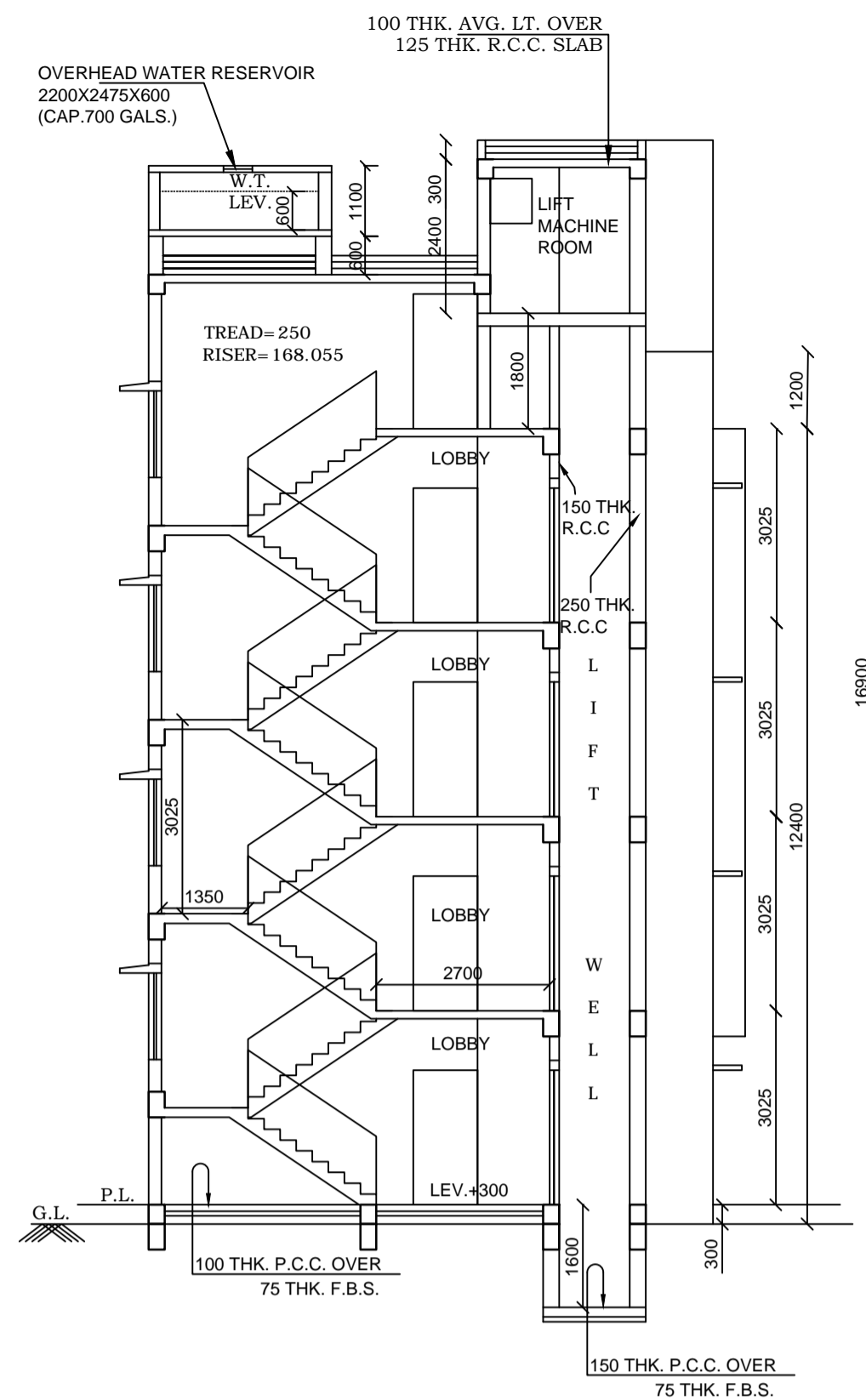

**SECTION AT A-A**  
SCALE - 1:100

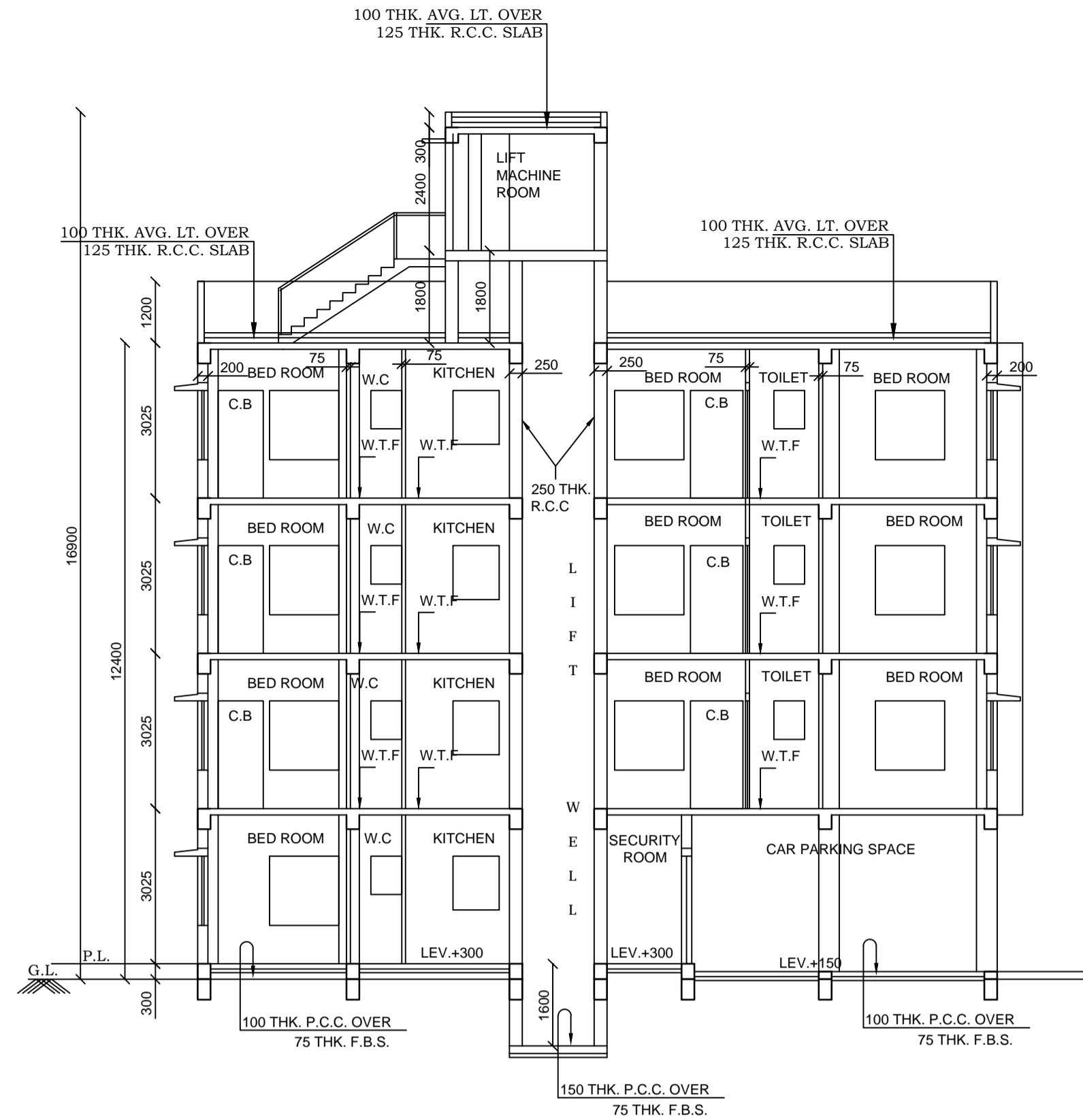

**SECTION AT B-B**  
SCALE - 1:100

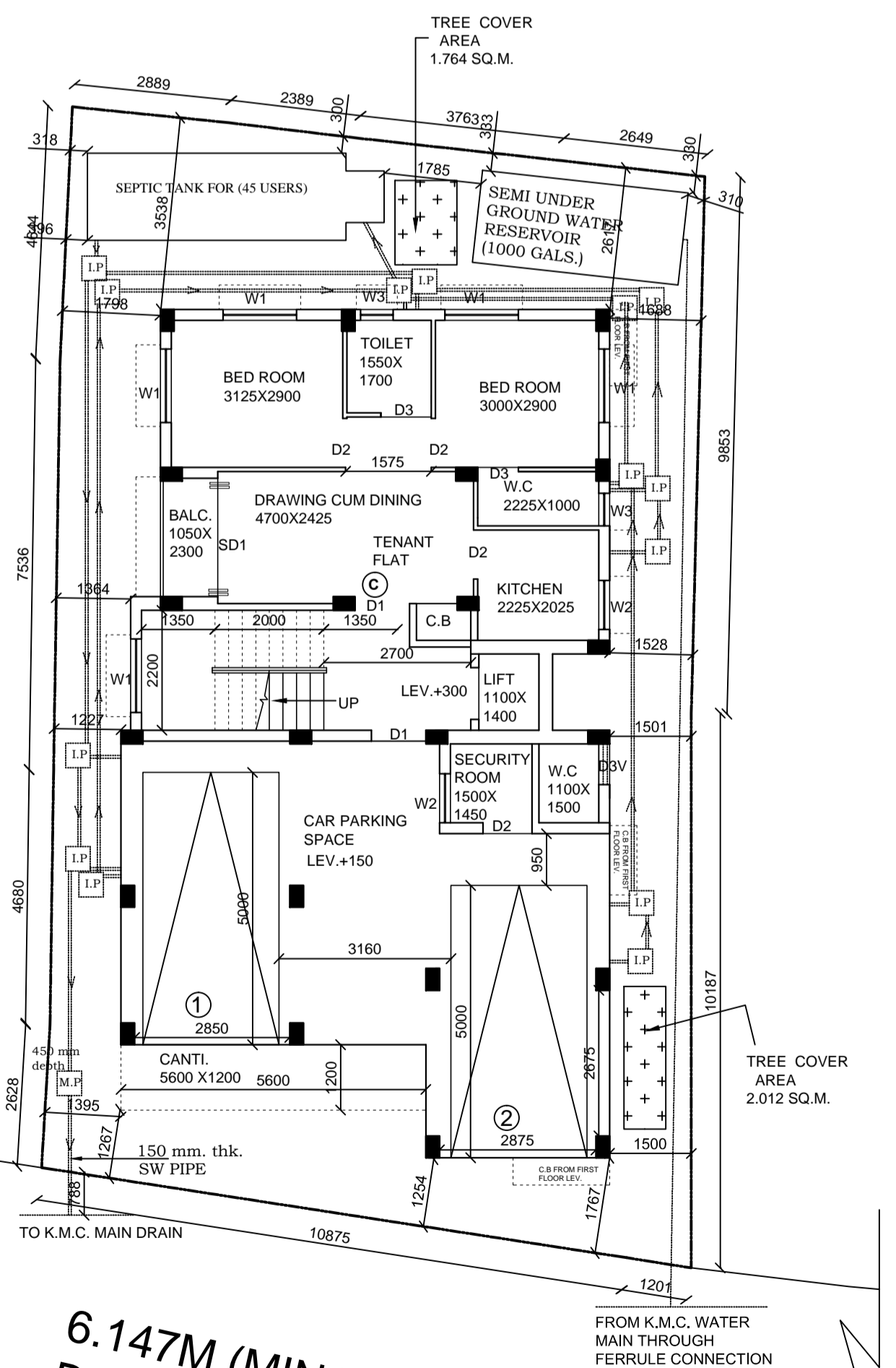

**6.147M.(MIN.) WIDE  
BROJOMONI DEBYA  
ROAD(KMC)**

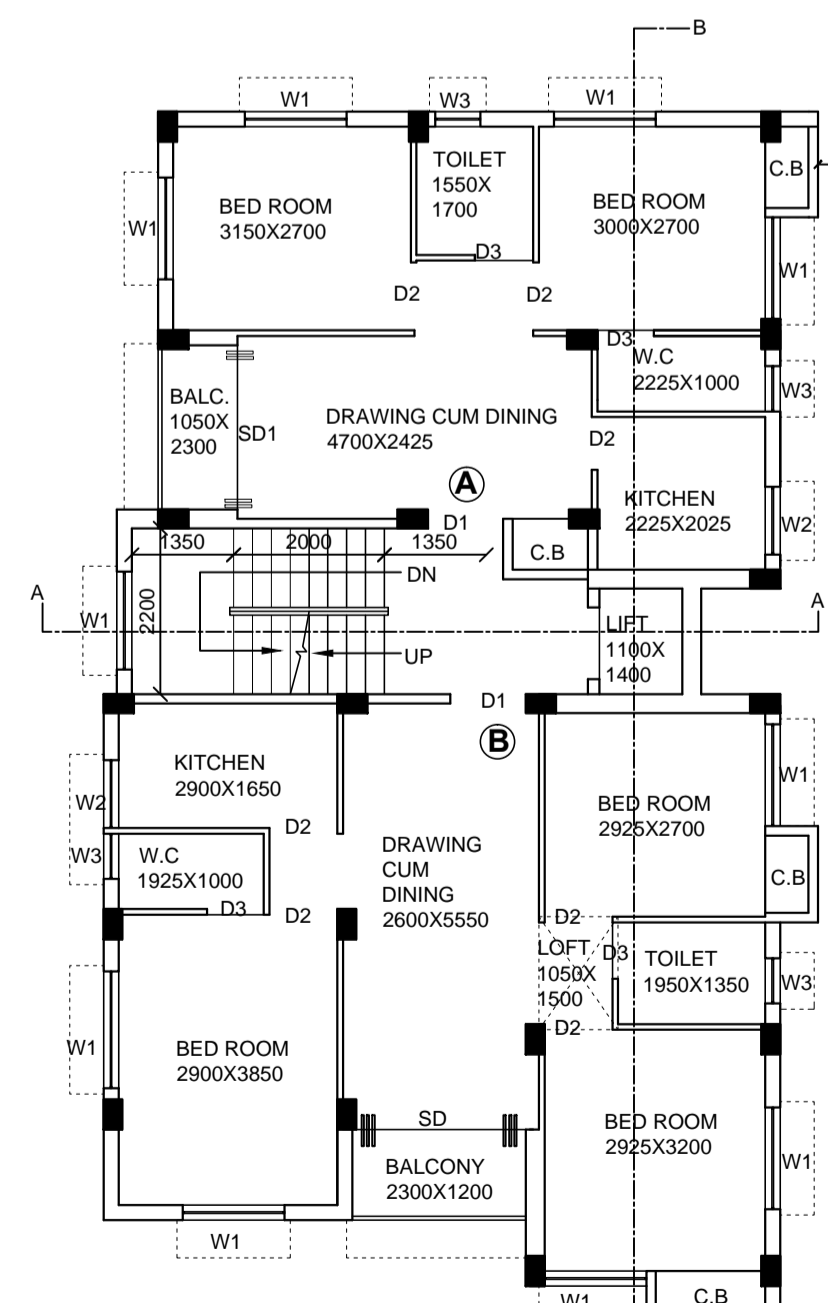
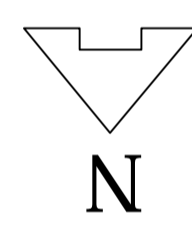

**TYPICAL FLOOR PLAN**  
(1st, 2nd & 3rd)

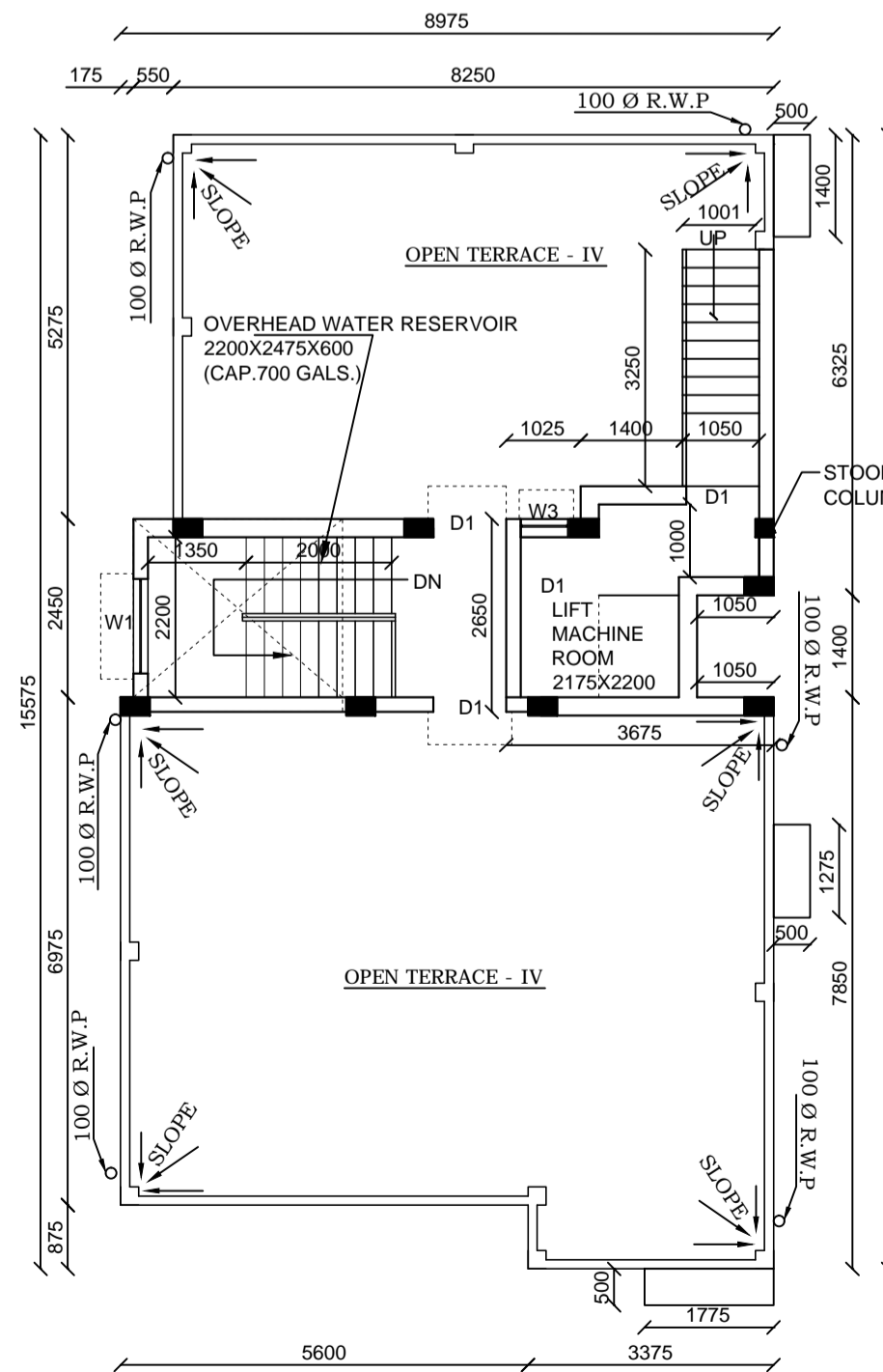

**ROOF PLAN**

**BUILDING PERMIT NO-2023160300 DATED- 30.09.2023**

**VALID UPTO - 29.09.2028**

**DIGITAL SIGNATURE BY ASSISTANT ENGINEER  
(CIVIL)BUILDING DEPARTMENT -BR.XVI-K.M.C**

DOORS & WINDOWS SCHEDULE					
DOORS MKD.	WIDTH	HEIGHT	WINDOWS MKD.	WIDTH	HEIGHT
D1	1350	2100	W1	1350	1350
D2	1000	2100	W1A	1150	1350
D3	900	2100	W2	900	1050
D3V	750	2100	W3	600	700
D3V	600	2100	W3A	600	1050

**SPECIFICATION**  
1. CEMENT CONC. TO FDN. - 1:1.5:3. CEMENT : SAND : AGGR.  
2. CEMENT CONC. TO SLAB, BEAM, CHAJIA & COLUMN 1:1.5:3. CEMENT : SAND : AGGR.  
3. CEMENT MORTAR TO FDN. & MAIN WALL - 1:6  
4. CEMENT MORTAR TO 75 THK. & 125 THK WALLA CEILING - 1:4  
5. CEMENT MORTAR TO INSIDE & OUTSIDE WALL PLASTER - 1:6  
6. CEMENT CONCRETE TO FLOOR - 1:3:6  
7. R. C. C GRADE M25 AND STEEL Fe500

**DECLARATION OF ARCHITECT:-**  
CERTIFY WITH FULL RESPONSIBILITY THAT THE BUILDING PLAN HAS BEEN DRAWN UP AS PER PROVISION OF K.M.C. BUILDING RULES 2009 AS AMENDED FROM TIME TO TIME & THAT THE SITE CONDITION INCLUDING WIDTH OF ADJUTTING ROAD MAINTAINED BY K.M.C. CONFORMS WITH THE PLAN WHICH HAS BEEN MEASURED & VERIFIED BY ME. IT IS A BUILDABLE SITE. NOT A TANK OR FILLED UP A TANK. THE LAND IS DEMARCATED BY BOUNDARY WALL. THE CONSTRUCTION OF U.O. WATER TANK & SEPTIC TANK WILL BE COMPLETED BEFORE STARTING OF BUILDING FOUNDATION WORK.

**DECLARATION OF STRUC. ENGG.:-**  
THIS STRUCTURAL DESIGN & DRAWING OF BOTH FOUNDATION & SUPERSTRUCTURE OF THE BUILDING HAS BEEN MADE BY ME & S. SAHA & ASSOCIATES PVT. LTD. IN ACCORDANCE WITH THE PROVISIONS OF K.M.C. BUILDING RULES 2009. I AM NOT RESPONSIBLE FOR THE CONSTRUCTION OF WATER RESERVOIR & SEPTIC TANK WILL BE UNDERTAKEN UNDER THE GUIDANCE OF L.B.A.E.S.E BEFORE STARTING OF BUILDING FOUNDATION WORK. THE PLOT HAS BEEN IDENTIFIED BY ME AND IF ANY DISPUTE ARISE, K.M.C. AUTHORITY WILL REVOKE SANCTION PLAN.

**DECLARATION OF GEO. TECH. ENGG.:-**  
UNDER SIGNED HAS INSPECTED THE SITE AND CARRIED OUT SOIL INVESTIGATION THEREON. IT IS CERTIFIED THAT THE EXISTING SOIL OF THE SITE IS ABLE TO CARRY THE LOAD COMING FROM THE PROPOSED CONSTRUCTION AND THE FOUNDATION SYSTEM PROPOSED HEREIN IS SAFE & STABLE IN ALL RESPECT FROM GEO-TECHNICAL POINT OF VIEW.

**DECLARATION OF ARCHITECT:-**  
I, RAJNIT BHATTACHARYA, REG. NO. CA9710587, ARCHITECT, ENGINEER & INT. DESIGNERS, 100B, EDARANI HARBOR ROAD, W-1, SAK. + 91 33 2445-5621, e-mail: archrajn@gnlmail.com

**DECLARATION OF ARCHITECT:-**  
I, CANOPAS PROJECTS PRIVATE LIMITED, DIRECTOR GAUTAM GOSWAMI, ARCHITECT, ENGINEER & INT. DESIGNERS, 100B, EDARANI HARBOR ROAD, W-1, SAK. + 91 33 2445-5621, e-mail: archrajn@gnlmail.com

**DECLARATION OF ARCHITECT:-**  
I, SUSANTA SAHA, E.S.E./I/70, ARCHITECT, ENGINEER & INT. DESIGNERS, 100B, EDARANI HARBOR ROAD, W-1, SAK. + 91 33 2445-5621, e-mail: archrajn@gnlmail.com

**DECLARATION OF ARCHITECT:-**  
I, CANOPAS PROJECTS PRIVATE LIMITED, DIRECTOR GAUTAM GOSWAMI, ARCHITECT, ENGINEER & INT. DESIGNERS, 100B, EDARANI HARBOR ROAD, W-1, SAK. + 91 33 2445-5621, e-mail: archrajn@gnlmail.com

**DECLARATION OF ARCHITECT:-**  
I, SUSANTA SAHA, E.S.E./I/70, ARCHITECT, ENGINEER & INT. DESIGNERS, 100B, EDARANI HARBOR ROAD, W-1, SAK. + 91 33 2445-5621, e-mail: archrajn@gnlmail.com

**DECLARATION OF ARCHITECT:-**  
I, CANOPAS PROJECTS PRIVATE LIMITED, DIRECTOR GAUTAM GOSWAMI, ARCHITECT, ENGINEER & INT. DESIGNERS, 100B, EDARANI HARBOR ROAD, W-1, SAK. + 91 33 2445-5621, e-mail: archrajn@gnlmail.com

**DECLARATION OF ARCHITECT:-**  
I, SUSANTA SAHA, E.S.E./I/70, ARCHITECT, ENGINEER & INT. DESIGNERS, 100B, EDARANI HARBOR ROAD, W-1, SAK. + 91 33 2445-5621, e-mail: archrajn@gnlmail.com

**DECLARATION OF ARCHITECT:-**  
I, CANOPAS PROJECTS PRIVATE LIMITED, DIRECTOR GAUTAM GOSWAMI, ARCHITECT, ENGINEER & INT. DESIGNERS, 100B, EDARANI HARBOR ROAD, W-1, SAK. + 91 33 2445-5621, e-mail: archrajn@gnlmail.com

**DECLARATION OF ARCHITECT:-**  
I, SUSANTA SAHA, E.S.E./I/70, ARCHITECT, ENGINEER & INT. DESIGNERS, 100B, EDARANI HARBOR ROAD, W-1, SAK. + 91 33 2445-5621, e-mail: archrajn@gnlmail.com

**DECLARATION OF ARCHITECT:-**  
I, CANOPAS PROJECTS PRIVATE LIMITED, DIRECTOR GAUTAM GOSWAMI, ARCHITECT, ENGINEER & INT. DESIGNERS, 100B, EDARANI HARBOR ROAD, W-1, SAK. + 91 33 2445-5621, e-mail: archrajn@gnlmail.com

**DECLARATION OF ARCHITECT:-**  
I, SUSANTA SAHA, E.S.E./I/70, ARCHITECT, ENGINEER & INT. DESIGNERS, 100B, EDARANI HARBOR ROAD, W-1, SAK. + 91 33 2445-5621, e-mail: archrajn@gnlmail.com

**DECLARATION OF ARCHITECT:-**  
I, CANOPAS PROJECTS PRIVATE LIMITED, DIRECTOR GAUTAM GOSWAMI, ARCHITECT, ENGINEER & INT. DESIGNERS, 100B, EDARANI HARBOR ROAD, W-1, SAK. + 91 33 2445-5621, e-mail: archrajn@gnlmail.com

**DECLARATION OF ARCHITECT:-**  
I, SUSANTA SAHA, E.S.E./I/70, ARCHITECT, ENGINEER & INT. DESIGNERS, 100B, EDARANI HARBOR ROAD, W-1, SAK. + 91 33 2445-5621, e-mail: archrajn@gnlmail.com

**DECLARATION OF ARCHITECT:-**  
I, CANOPAS PROJECTS PRIVATE LIMITED, DIRECTOR GAUTAM GOSWAMI, ARCHITECT, ENGINEER & INT. DESIGNERS, 100B, EDARANI HARBOR ROAD, W-1, SAK. + 91 33 2445-5621, e-mail: archrajn@gnlmail.com

**DECLARATION OF ARCHITECT:-**  
I, SUSANTA SAHA, E.S.E./I/70, ARCHITECT, ENGINEER & INT. DESIGNERS, 100B, EDARANI HARBOR ROAD, W-1, SAK. + 91 33 2445-5621, e-mail: archrajn@gnlmail.com

**DECLARATION OF ARCHITECT:-**  
I, CANOPAS PROJECTS PRIVATE LIMITED, DIRECTOR GAUTAM GOSWAMI, ARCHITECT, ENGINEER & INT. DESIGNERS, 100B, EDARANI HARBOR ROAD, W-1, SAK. + 91 33 2445-5621, e-mail: archrajn@gnlmail.com

**DECLARATION OF ARCHITECT:-**  
I, SUSANTA SAHA, E.S.E./I/70, ARCHITECT, ENGINEER & INT. DESIGNERS, 100B, EDARANI HARBOR ROAD, W-1, SAK. + 91 33 2445-5621, e-mail: archrajn@gnlmail.com

**DECLARATION OF ARCHITECT:-**  
I, CANOPAS PROJECTS PRIVATE LIMITED, DIRECTOR GAUTAM GOSWAMI, ARCHITECT, ENGINEER & INT. DESIGNERS, 100B, EDARANI HARBOR ROAD, W-1, SAK. + 91 33 2445-5621, e-mail: archrajn@gnlmail.com

**DECLARATION OF ARCHITECT:-**  
I, SUSANTA SAHA, E.S.E./I/70, ARCHITECT, ENGINEER & INT. DESIGNERS, 100B, EDARANI HARBOR ROAD, W-1, SAK. + 91 33 2445-5621, e-mail: archrajn@gnlmail.com

**DECLARATION OF ARCHITECT:-**  
I, CANOPAS PROJECTS PRIVATE LIMITED, DIRECTOR GAUTAM GOSWAMI, ARCHITECT, ENGINEER & INT. DESIGNERS, 100B, EDARANI HARBOR ROAD, W-1, SAK. + 91 33 2445-5621, e-mail: archrajn@gnlmail.com

**DECLARATION OF ARCHITECT:-**  
I, SUSANTA SAHA, E.S.E./I/70, ARCHITECT, ENGINEER & INT. DESIGNERS, 100B, EDARANI HARBOR ROAD, W-1, SAK. + 91 33 2445-5621, e-mail: archrajn@gnlmail.com

**DECLARATION OF ARCHITECT:-**  
I, CANOPAS PROJECTS PRIVATE LIMITED, DIRECTOR GAUTAM GOSWAMI, ARCHITECT, ENGINEER & INT. DESIGNERS, 100B, EDARANI HARBOR ROAD, W-1, SAK. + 91 33 2445-5621, e-mail: archrajn@gnlmail.com

**DECLARATION OF ARCHITECT:-**  
I, SUSANTA SAHA, E.S.E./I/70, ARCHITECT, ENGINEER & INT. DESIGNERS, 100B, EDARANI HARBOR ROAD, W-1, SAK. + 91 33 2445-5621, e-mail: archrajn@gnlmail.com

**DECLARATION OF ARCHITECT:-**  
I, CANOPAS PROJECTS PRIVATE LIMITED, DIRECTOR GAUTAM GOSWAMI, ARCHITECT, ENGINEER & INT. DESIGNERS, 100B, EDARANI HARBOR ROAD, W-1, SAK. + 91 33 2445-5621, e-mail: archrajn@gnlmail.com

**DECLARATION OF ARCHITECT:-**  
I, SUSANTA SAHA, E.S.E./I/70, ARCHITECT, ENGINEER & INT. DESIGNERS, 100B, EDARANI HARBOR ROAD, W-1, SAK. + 91 33 2445-5621, e-mail: archrajn@gnlmail.com

**DECLARATION OF ARCHITECT:-**  
I, CANOPAS PROJECTS PRIVATE LIMITED, DIRECTOR GAUTAM GOSWAMI, ARCHITECT, ENGINEER & INT. DESIGNERS, 100B, EDARANI HARBOR ROAD, W-1, SAK. + 91 33 2445-5621, e-mail: archrajn@gnlmail.com

**DECLARATION OF ARCHITECT:-**  
I, SUSANTA SAHA, E.S.E./I/70, ARCHITECT, ENGINEER & INT. DESIGNERS, 100B, EDARANI HARBOR ROAD, W-1, SAK. + 91 33 2445-5621, e-mail: archrajn@gnlmail.com