

GROUND FLOOR PLAN

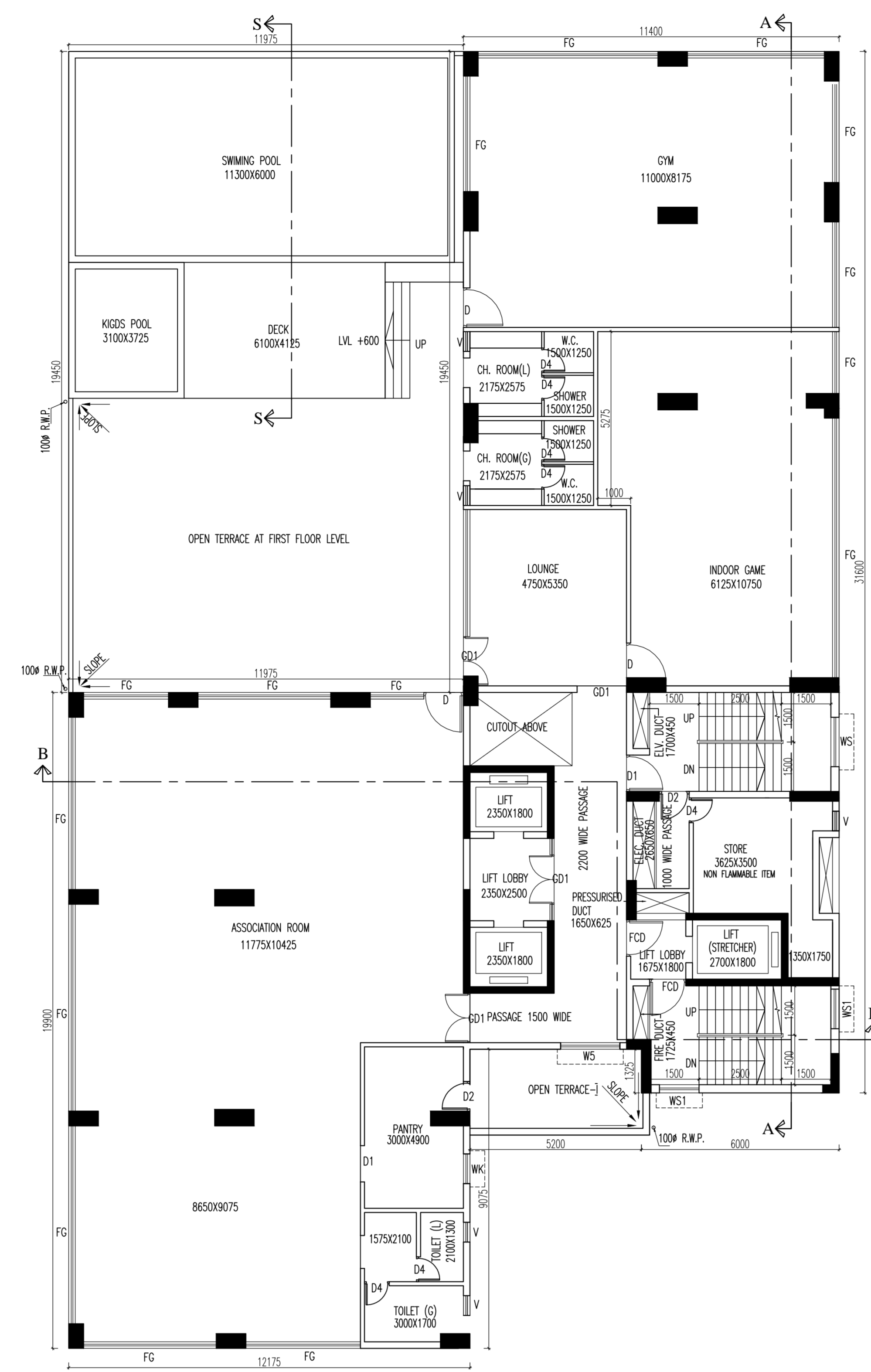

FIRST FLOOR PLAN

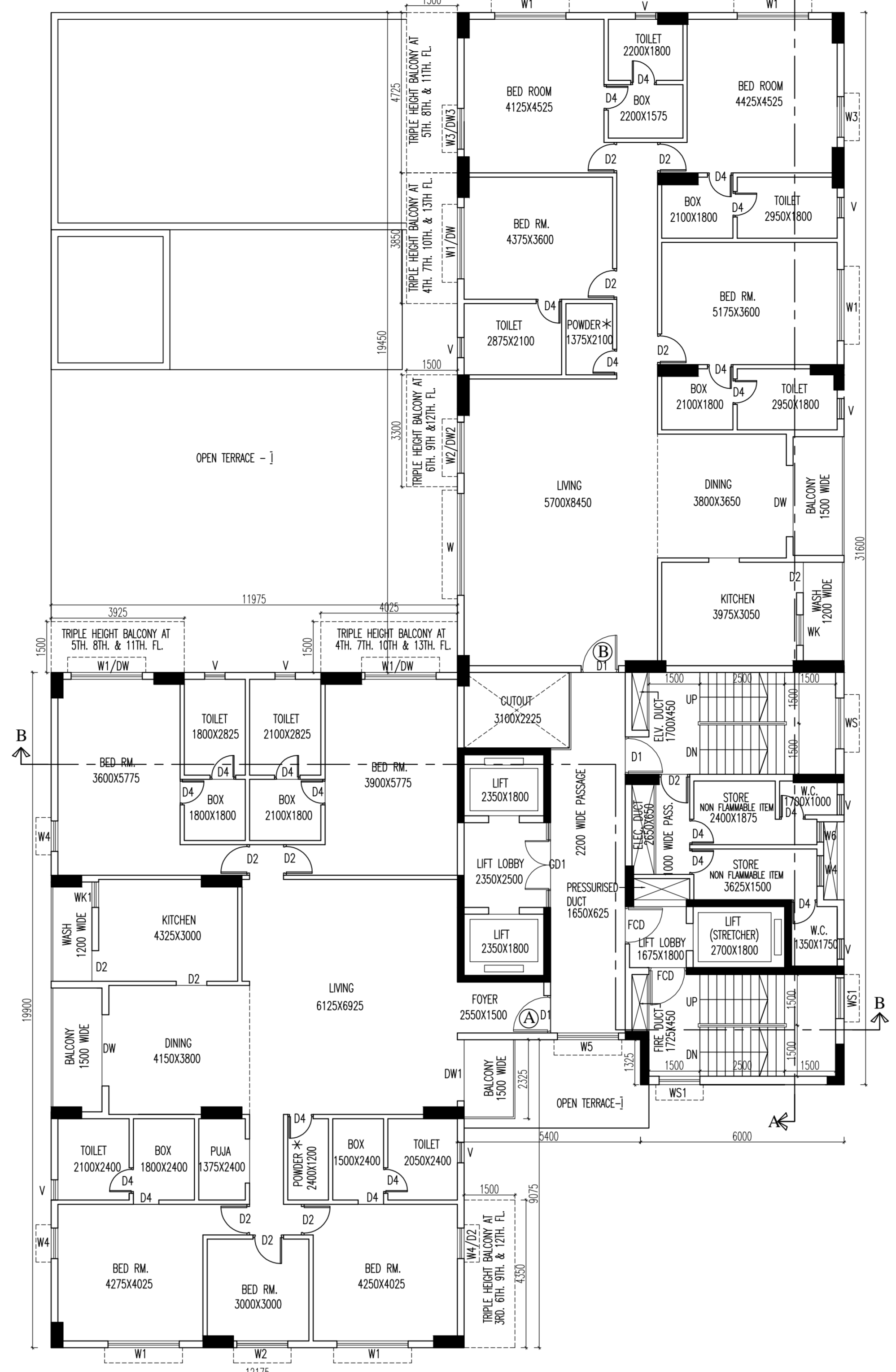

TYPICAL FLOOR PLAN (2ND, 4TH TO 5TH, 7TH TO 9TH & 11TH & 12TH)

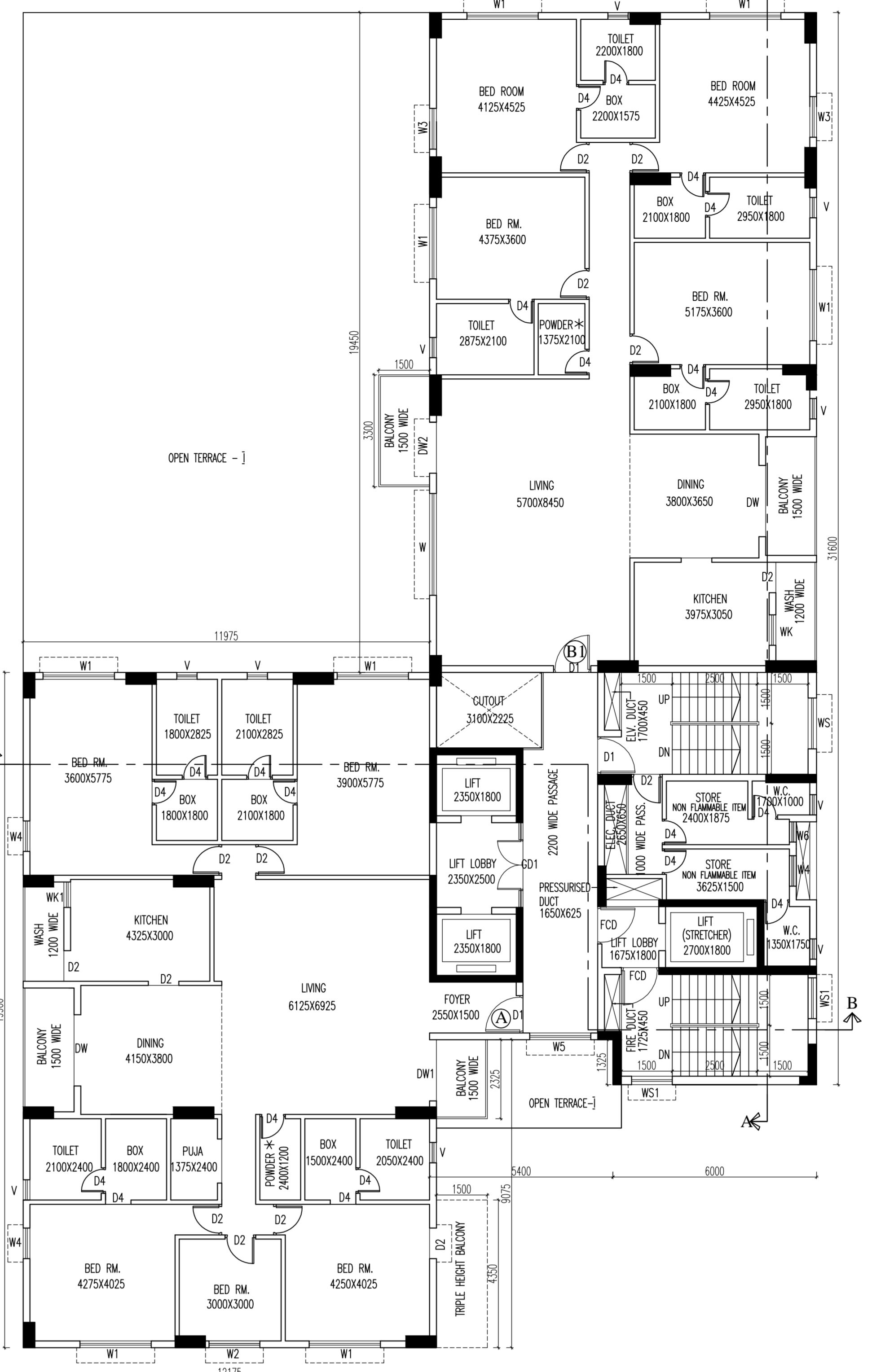

3RD FLOOR PLAN

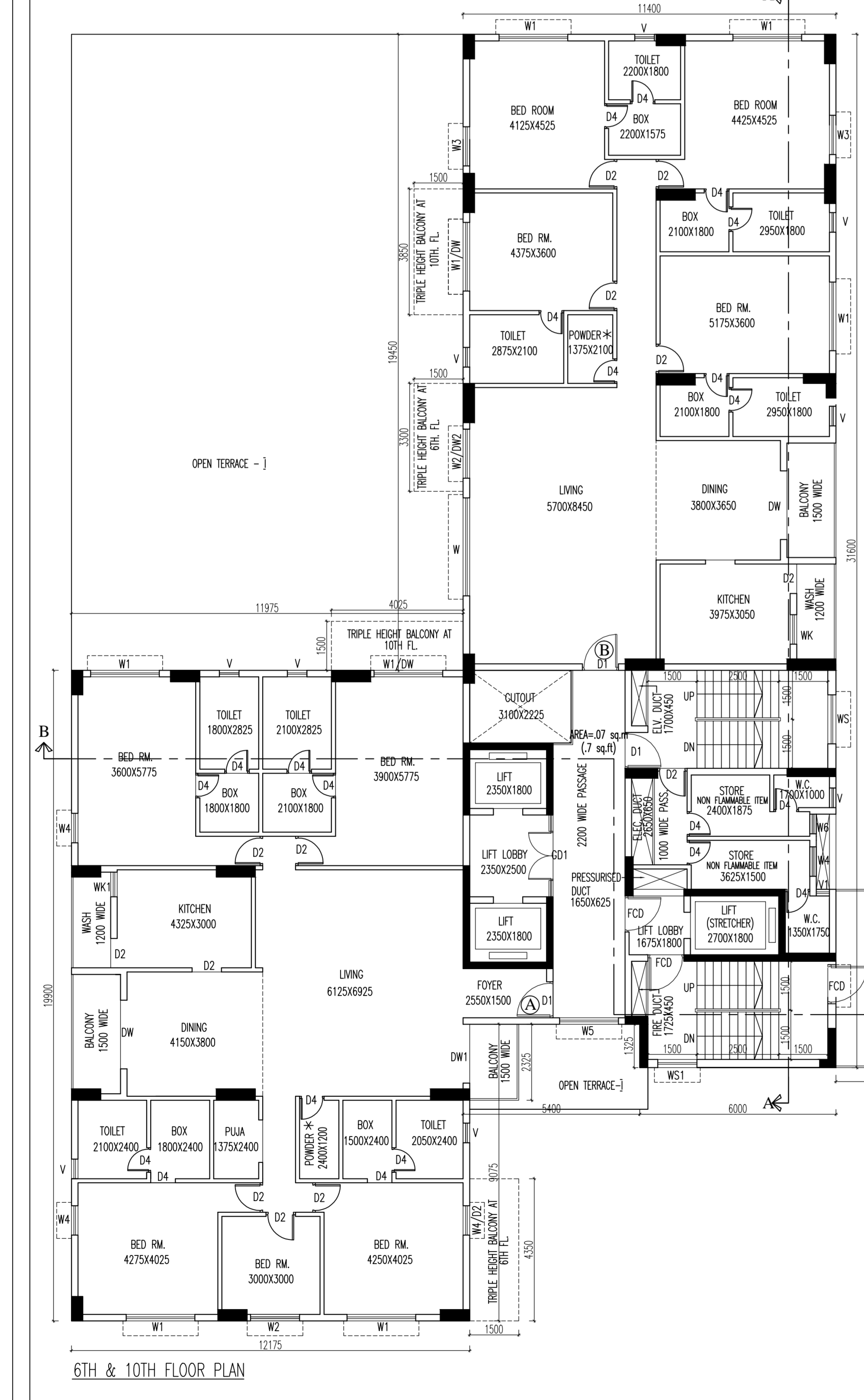

6TH & 10TH FLOOR PLAN

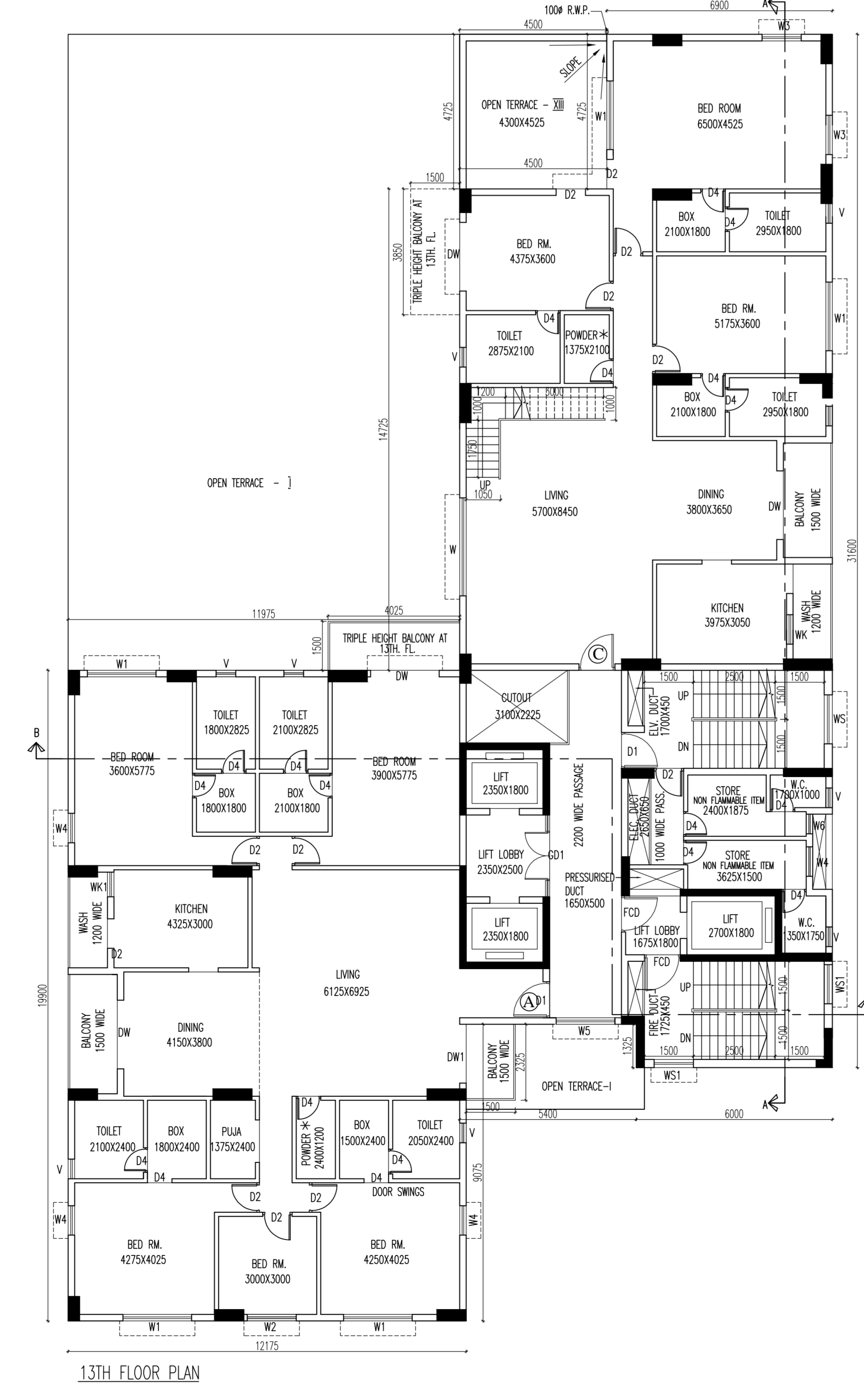

13TH FLOOR PLAN

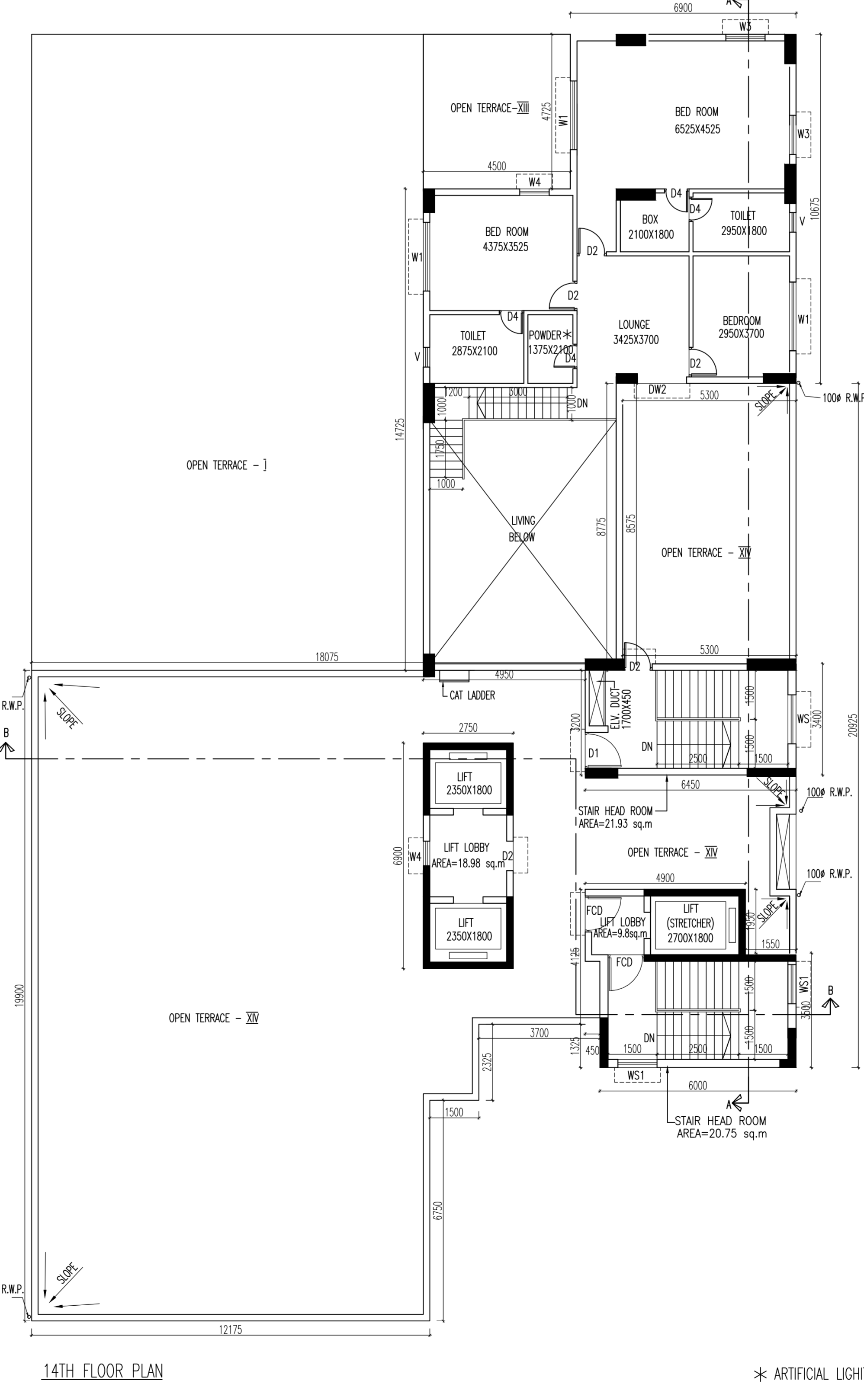

14TH FLOOR PLAN

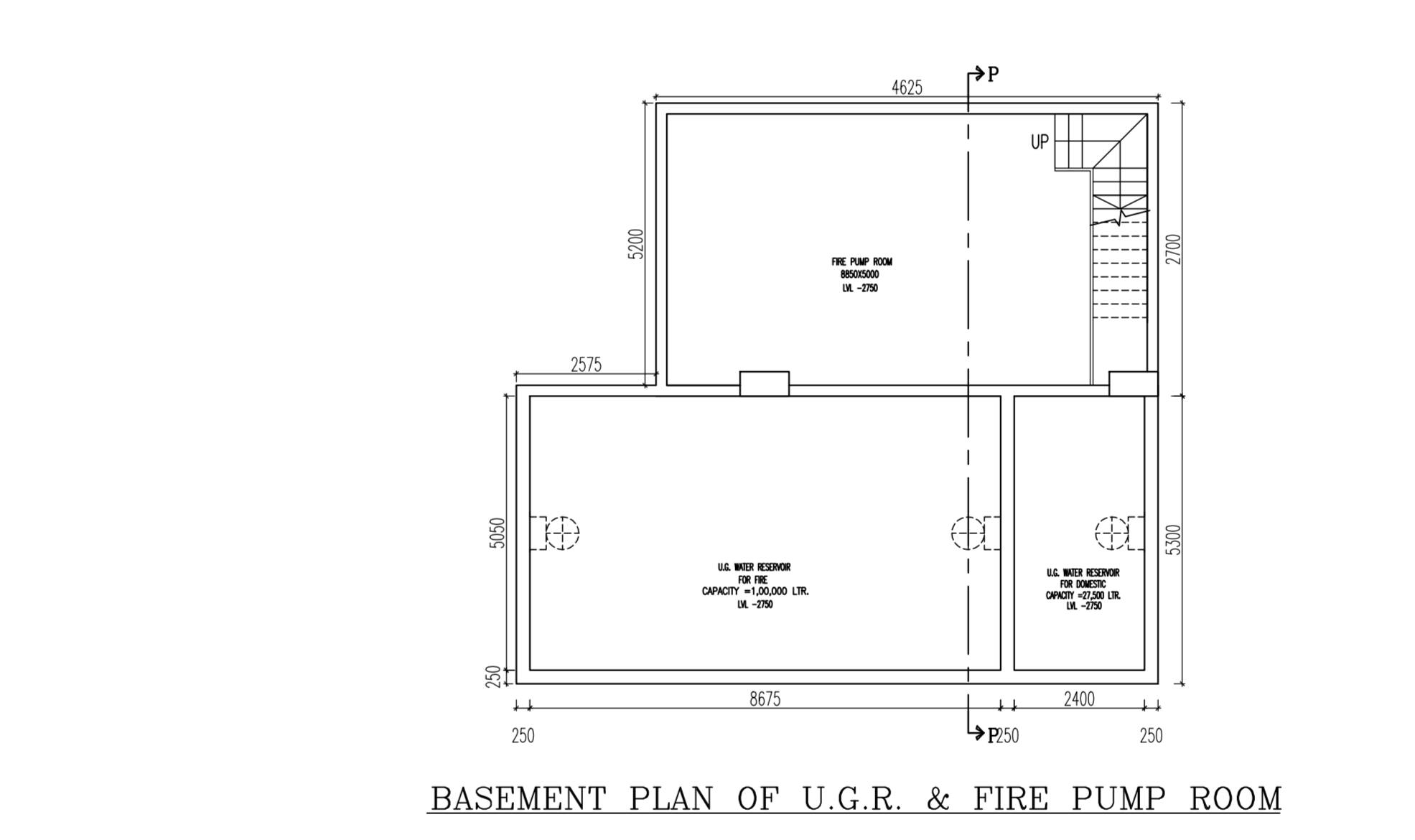

BASEMENT PLAN OF U.G.R. & FIRE PUMP ROOM

AT FLOOR		COVERED AREA	CUTOUT	GROSS AREA	STAIR & STAIR LOBBY	LEFT LOBBY	NET FLOOR AREA
BASEMENT		49.95	0.00	49.95	0.00	0.00	49.95
1ST FLOOR		138.99	18.35	157.34	11.00	0.00	146.34
2ND FLOOR		138.99	18.35	157.34	11.00	0.00	146.34
3RD FLOOR		138.99	18.35	157.34	11.00	0.00	146.34
4TH FLOOR		138.99	18.35	157.34	11.00	0.00	146.34
5TH FLOOR		138.99	18.35	157.34	11.00	0.00	146.34
6TH FLOOR		138.99	18.35	157.34	11.00	0.00	146.34
7TH FLOOR		138.99	18.35	157.34	11.00	0.00	146.34
8TH FLOOR		138.99	18.35	157.34	11.00	0.00	146.34
9TH FLOOR		138.99	18.35	157.34	11.00	0.00	146.34
10TH FLOOR		138.99	18.35	157.34	11.00	0.00	146.34
11TH FLOOR		138.99	18.35	157.34	11.00	0.00	146.34
12TH FLOOR		138.99	18.35	157.34	11.00	0.00	146.34
13TH FLOOR		138.99	18.35	157.34	11.00	0.00	146.34
14TH FLOOR		138.99	18.35	157.34	11.00	0.00	146.34
TOTAL		1389.90	183.50	1573.40	110.00	0.00	1463.40

* ARTIFICIAL LIGHTING & MECHANICAL VENTILATION

SPECIFICATIONS

- R.C.C. FRAME STRUCTURE WITH CONC. GRADE 1:1.5:5
- 200 MM THK. EXTERNAL 120 x 75 MM THK.
- INTERNAL WALLS WITH 14 GAMMA WEPER JAMES
- STEEL 2 - SECTION WINDOWS
- CURTAIN WALLS WOOD FLOORING
- 1.8 x 1.4 CONCRETE PLASTER ON INTERNAL WALLS AND CEILING RESPECTIVELY
- WATER PROOFING TREATMENT
- PLASTER FINISH ON INTERNAL WALLS & CEILING
- ALL WINDOWS ARE 200 MM WIDE

SCHEDULE OF DOORS & WINDOWS

TYPE	SL. NO.	SIZE	TYPE	SL. NO.	SIZE	
01	1	2100X1800	W	01	1	2100X1800
02	2	2100X1800	W	02	2	2100X1800
03	3	2100X1800	W	03	3	2100X1800
04	4	2100X1800	W	04	4	2100X1800
05	5	2100X1800	W	05	5	2100X1800
06	6	2100X1800	W	06	6	2100X1800
07	7	2100X1800	W	07	7	2100X1800
08	8	2100X1800	W	08	8	2100X1800
09	9	2100X1800	W	09	9	2100X1800
10	10	2100X1800	W	10	10	2100X1800
11	11	2100X1800	W	11	11	2100X1800
12	12	2100X1800	W	12	12	2100X1800
13	13	2100X1800	W	13	13	2100X1800
14	14	2100X1800	W	14	14	2100X1800
15	15	2100X1800	W	15	15	2100X1800
16	16	2100X1800	W	16	16	2100X1800
17	17	2100X1800	W	17	17	2100X1800
18	18	2100X1800	W	18	18	2100X1800
19	19	2100X1800	W	19	19	2100X1800
20	20	2100X1800	W	20	20	2100X1800

CERTIFICATE OF OWNER

I, the undersigned, hereby certify that the above mentioned building is being constructed in accordance with the specifications and drawings submitted to the local authority and that the same are true and correct copies of the original drawings and specifications as approved by the local authority.

NAME OF OWNER: MR. VIVEK KUNDALIA
DIRECTOR: M/S. S.K. RESOURCES LIMITED
 B-10, S.E.C. MARKET, PUNE-411 004
 C-10, S.E.C. MARKET, PUNE-411 004

CERTIFICATE OF STRUCTURAL ENGINEER

I, the undersigned, hereby certify that the above mentioned building is being constructed in accordance with the specifications and drawings submitted to the local authority and that the same are true and correct copies of the original drawings and specifications as approved by the local authority.

NAME OF STRUCTURAL ENGINEER: MANISH KANTI MAHIMBER
 REGISTRATION NO. - E.S.R. - 10673
 ADDRESS: PLOT 2, S.E.C. MARKET, PUNE-411 004

CERTIFICATE OF ARCHITECT

I, the undersigned, hereby certify that the above mentioned building is being constructed in accordance with the specifications and drawings submitted to the local authority and that the same are true and correct copies of the original drawings and specifications as approved by the local authority.

NAME OF ARCHITECT: RAJ KUNAR AGARWAL
 REGISTRATION NO. CA/94/17940
 ADDRESS: RAJ AGARWAL & ASSOCIATES
 101, BOND STREET (2ND FLOOR), MUMBAI-400 004

CERTIFICATE OF GEO-TECHNICAL ENGINEER

I, the undersigned, hereby certify that the above mentioned building is being constructed in accordance with the specifications and drawings submitted to the local authority and that the same are true and correct copies of the original drawings and specifications as approved by the local authority.

NAME OF GEO-TECHNICAL ENGINEER: RAJ KUNAR AGARWAL
 REGISTRATION NO. - G.T./22
 ADDRESS: RAJ AGARWAL & ASSOCIATES
 101, BOND STREET (2ND FLOOR), MUMBAI-400 004

B.P. NO. 2023070070
 DATED - 30/08/2023 (VALID UP TO - 29/06/2028)