

FRONT SIDE ELEVATION
SCALE :- 1:100

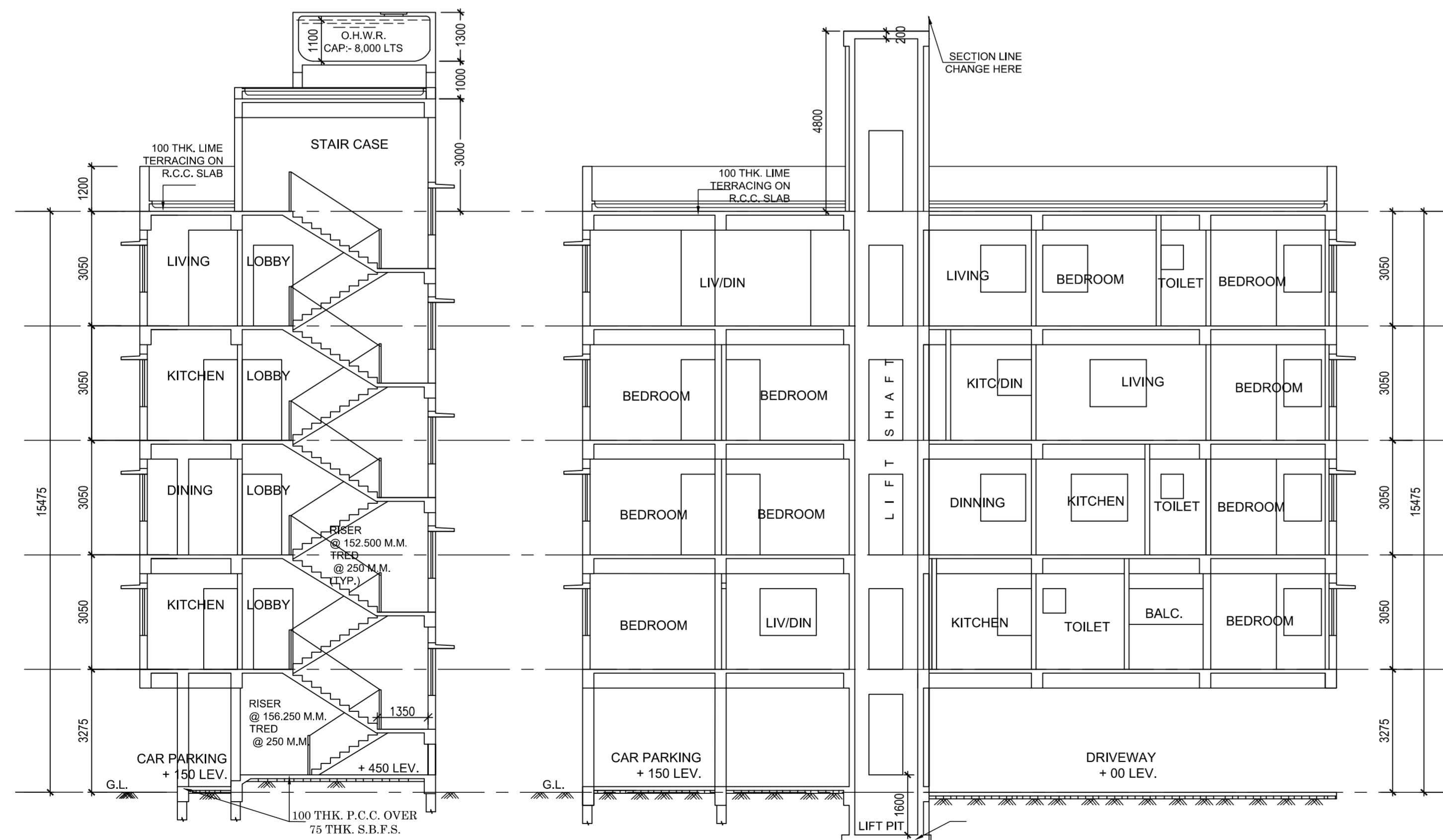

SECTION AA.
SCALE :- 1:100

SECTION BB.
SCALE :- 1:100

CERTIFICATE OF STRUCTURAL ENGINEER

THE STRUCTURAL DESIGN OF BOTH FOUNDATION AND SUPERSTRUCTURE OF THE BUILDING WILL BE MADE BY ME CONSIDERING ALL POSSIBLE LOADS INCLUDING THE SEISMIC LOAD AS PER N.B.C OF INDIA ON THE BASIS OF SOIL INVESTIGATION REPORT TO BE DONE BY ALOK ROY(GTE-I/11) , CERTIFY THAT IT WILL BE SAFE AND STABLE IN ALL RESPECT.

ALO K ROY(GTE-I/11)
NAME OF GEOTECHNICAL ENGINEER

SANKAR DAS
E.S.E.-I/12
NAME OF STRUCTURAL ENGINEER

DECLARATION OF ARCHITECT

THE BUILDING PLAN HAS DRAWN UP AS PER PROVISION OF K.M.C. BUILDING RULES 2009, AS AMMENDED FROM TIME TO TIME AND THE SITE CONDITION INCLUDING THE ABUTTING ROAD IS CONFORM WITH THE PLAN. IT IS A BUILDABLE SITE NOT A TANK OR FILLED UP TANK. THERE IS AN EXISTING STRUCTURE TO BE DEMOLISHED BEFORE COMMENCEMENT OF WORK IT IS FULLY OCCUPIED BY THE OWNER. THERE IS NO TENENT.

RUPANSHI BANS
(CA/2005/35712)
NAME OF ARCHITECT

DECLARATION OF OWNER

I DO HERE BY DECLARE WITH FULL RESPONSIBILITY THAT, I SHALL ENGAGE L.B.A & ESE DURING CONSTRUCTION. I SHALL FOLLOW THE INSTRUCTION OF L.B.A & E.S.E DURING CONSTRUCTION OF THE BUILDING (AS PER PLAN) K.M.C AUTHORITY WILL NOT BE RESPONSIBLE FOR STRUCTURAL STABILTY OF THE BUILDING & ADJONING STRUCTURE IF ANY SUBMITTED DOCUMENT ARE FAKE. THE K.M.C AUTHORITY WILL REVOKE THE SANCTION PLAN. THE CONSTRUCTION OF U.G.W.R UNDER THE GUIDENCE OF LBA/EBE BEFORE STARTING OF BUILDING FOUNDATION.

SATWIC PROJECTS PRIVATE LIMITED(DIRECTOR SATWIC VIVEK RUIA)

NAME OF OWNER

FRONT SIDE ELEVATION, SECTION-AA & BB.

PROJECT.
PROPOSED G+IV STORIED (15.475 MTS.)HT. RESIDENTIAL BUILDING U/S 393A OF KMC ACT 1980, COMPLYING KMC BUILDING RULE 2009 (AMENDED) AT PREMISES NO. - 8, SATISH MUKHERJEE ROAD, KOLKATA 700 026, WARD NO.-84, BOROUGH NO.- VIII, P.S - KALIGHAT

JOB NO.	DRG. NO.	DATE	DEALT
	ARCH/CORP-02	28.02.24	RUPANSHI

SCALE: 1:100 B.P. NO.: 2023080129

DATE: 01-03-2024 VALID UP TO: 28-02-2029



SIGNATURE OF A.E.

SIGNATURE OF E.E.