

BEAM SCHEDULE
GRADE OF CONCRETE - M20

BEAM MKD.	BEAM SIZE	REINPT. AT SUPPT.	REINPT. AT SPAN	STIRRUPS	
WIDR	DEPTH	TOP	BOTTOM	SUPPORT	SPAN
B1	250 X 300	3-16 T	3-16 T	3-16 T	8 T @ 100C/C

SCHEDULE OF FOOTING

FOOTING MKD.	FOOTING SIZE	FOUNDATION DEPTH	REINFORCEMENT	
	mm depth	mm depth	SHORT WAY (P1)	LONG WAY (P2)
F1	1800X1950	500	10 T @ 100 C/C	10 T @ 100 C/C
F2	2100X2100	500	10 T @ 100 C/C	10 T @ 100 C/C
F3	1800X3925	500	10 T @ 100 C/C	10 T @ 100 C/C

SCHEDULE OF FLOOR AND ROOF SLAB

PANEL MKD.	REINFORCEMENT IN SHORTER DIRECTION	REINFORCEMENT IN LONGER DIRECTION
S1 (125 TK)	8 TOR @ 100 C/C (Top) 8 TOR @ 125 C/C (Bott.)	8 TOR @ 125 C/C (Top) 8 TOR @ 150 C/C (Bott.)

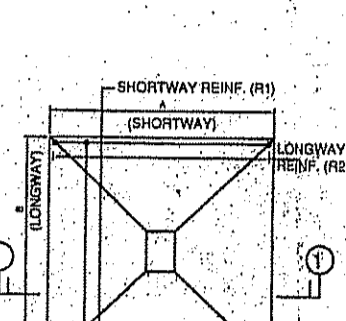
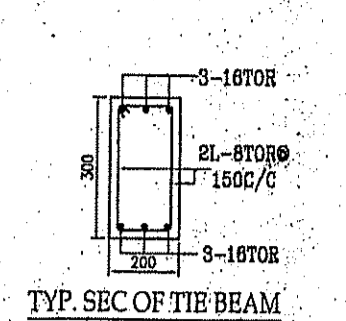

PROPOSED TWO STORIED BUNGALOW AT
MOUZA-AMGACHIA, J.L. NO - 093, L.R. KHATIAN NO.S-9830, 9750, 11116, 10955, 10954, 10953, 10952, 10951, 10950, 10949, 10948, 10947, 10946, 10945, 10944, 10943, 10942, 10941, 10913, 10912, 10911, 10879, 10878, 10877, 10876, 10875, 10874, 10679, 10346 & 10083.
L.R. DAG NO.-262, 268, 382, 383, 384, 384/718 & 385.
P.S.-BISHNUPUR, DIST. - SOUTH 24 PARGANAS, UNDER AMGACHIA GRAM PANCHAYAT.

AREA CALCULATION :
TYPE - A

AREA STATEMENT OF ONE BUILDING :
PLINTH AREA = 44.06 SQ.M
= 474 SQ.FT.
FIRST FLOOR AREA = 46.66 SQ.M
= 502 SQ.FT.
TOTAL AREA = (44.06+46.66) SQ.M
= 90.72 SQ.M
= 976 SQ.FT.

NO. OF PARKING = 1 NOS.
NO. OF BUILDING = 1 NO.
TOTAL AREA OF 1 NOS BUILDING = (90.72 X 1) SQ.M
= 90.72 SQ.M
= 976 SQ.FT.
TOTAL NOS. OF PARKING= 1 NOS.

I CERTIFY THAT ALL THE ARCHITECTURAL DRAWINGS OF PROPOSED TWO STORIED BUNGALOW AT MOUZA-AMGACHIA, J.L. NO - 093, L.R. KHATIAN NO.S-9830, 9750, 11116, 10955, 10954, 10953, 10952, 10951, 10950, 10949, 10948, 10947, 10946, 10945, 10944, 10943, 10942, 10941, 10913, 10912, 10911, 10879, 10878, 10877, 10876, 10875, 10874, 10679, 10346 & 10083. L.R. DAG NO.-262, 268, 382, 383, 384, 384/718 & 385. P.S.-BISHNUPUR, DIST. - SOUTH 24 PARGANAS, UNDER AMGACHIA GRAM PANCHAYAT, HAVE BEEN PREPARED BY ME COMPLYING WITH THE PROVISIONS OF THE NATIONAL BUILDING CODE 2005 AND THE WEST BENGAL MUNICIPAL BUILDING RULES 2007. NO SUCH WRONG AND INCORRECT INFORMATION HAS BEEN FURNISHED BY ME INCLUDING AREA/ VOLUME CHARTS IN THIS DRAWINGS AND NO VIOLATION OF THE PROVISIONS OF THESE RULES WILL BE FOUND IN ANY OF THE DRAWINGS AND DOCUMENTS, SUBMITTED TO THE SANCTIONING AUTHORITY FOR OBTAINING SANCTIONS.

[Signature]
Signature of Architect / Engineer

[Signature]
CONSTITUTED ATTORNEY

AUTHORIZED SIGNATORY

TITLE : TYPE-A

GROUND FLOOR PLAN, FIRST FLOOR PLAN, ROOF PLAN, ELEVATION AT E1, SECTION S-S & T-T, FOUNDATION LAYOUT, TIE BEAM LAYOUT AT -1850 LVL & ±0.0 LVL, FIRST FLOOR & ROOF BEAM LAYOUT, TYPICAL DETAIL OF COLUMN, FOUNDATION & STAIR, SCHEDULE OF FOUNDATION, COLUMN, BEAM & SLAB.

DRAWN BY :	P.P.
CHECKED BY :	A.C.
SCALE : 1 : 100	DATE : 28.10.22
SUBMISSION DRAWING	
DRAWING NO.	REVISION NO.
DWC-ARCH/SANC/BD1 (AN1) /02	

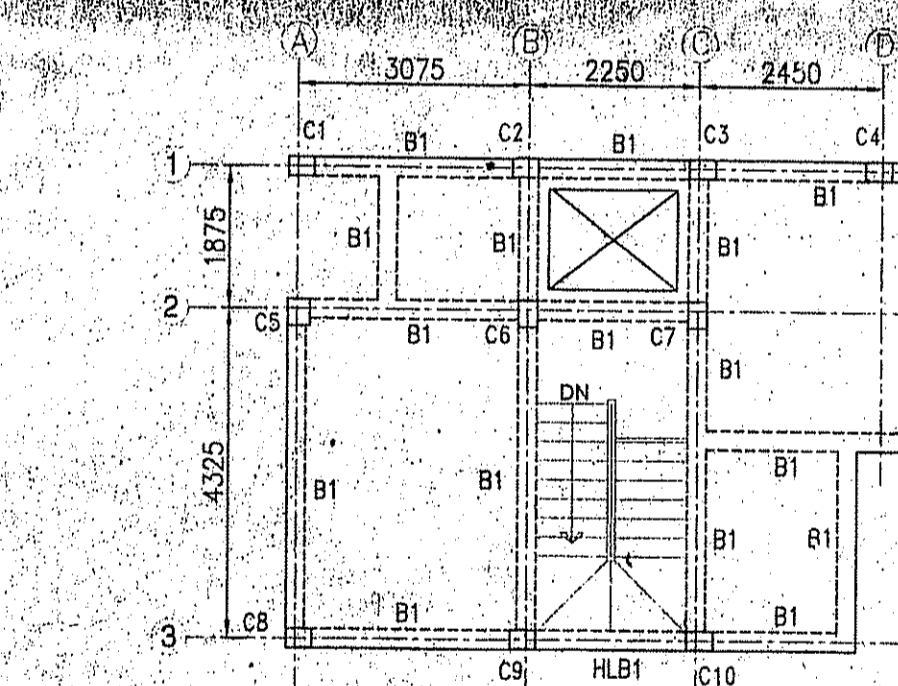
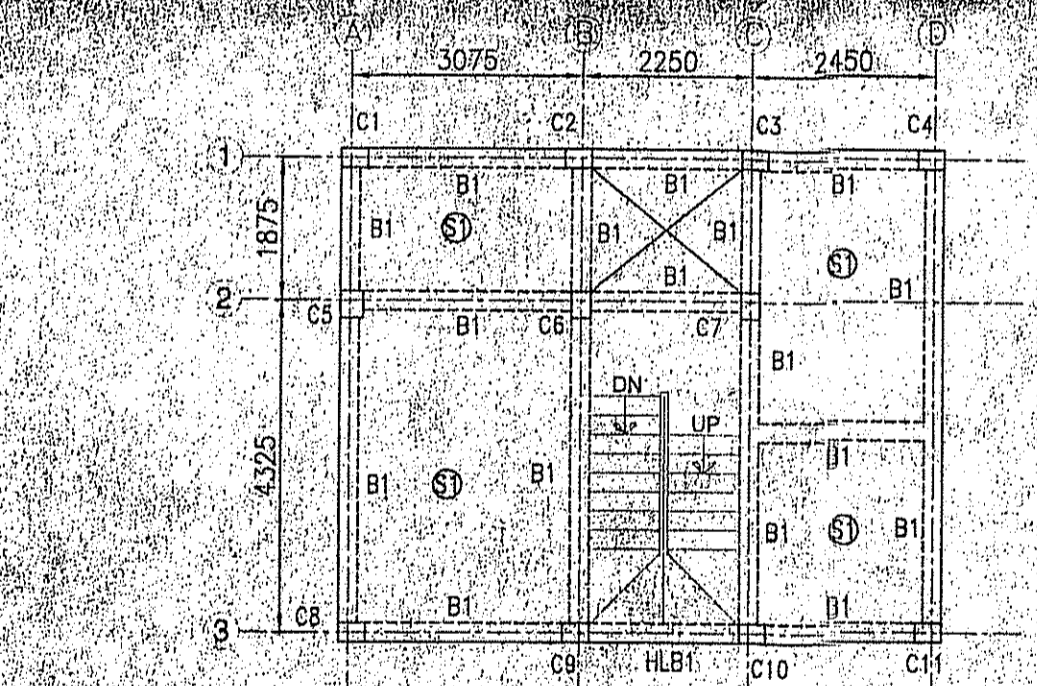
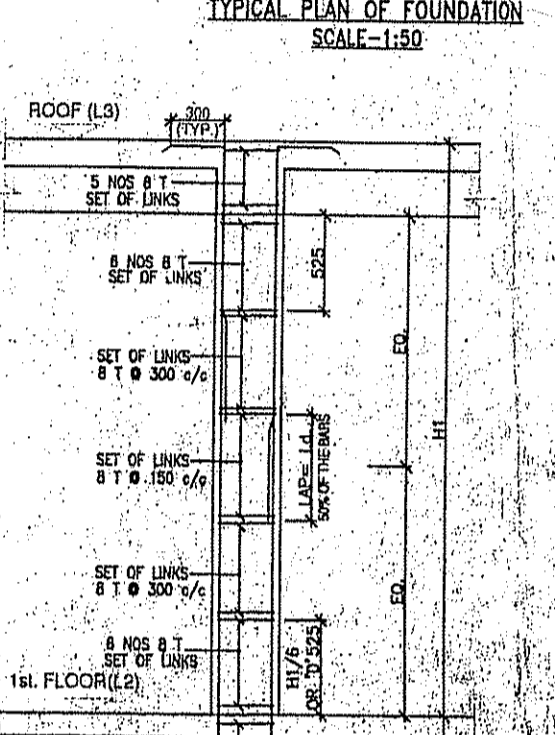
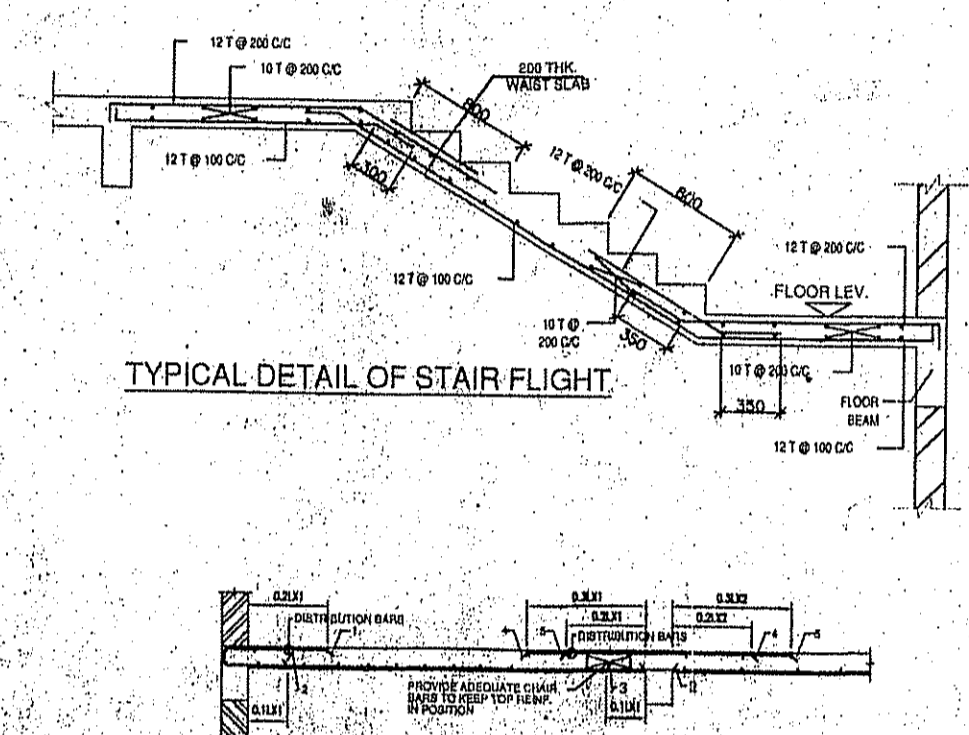
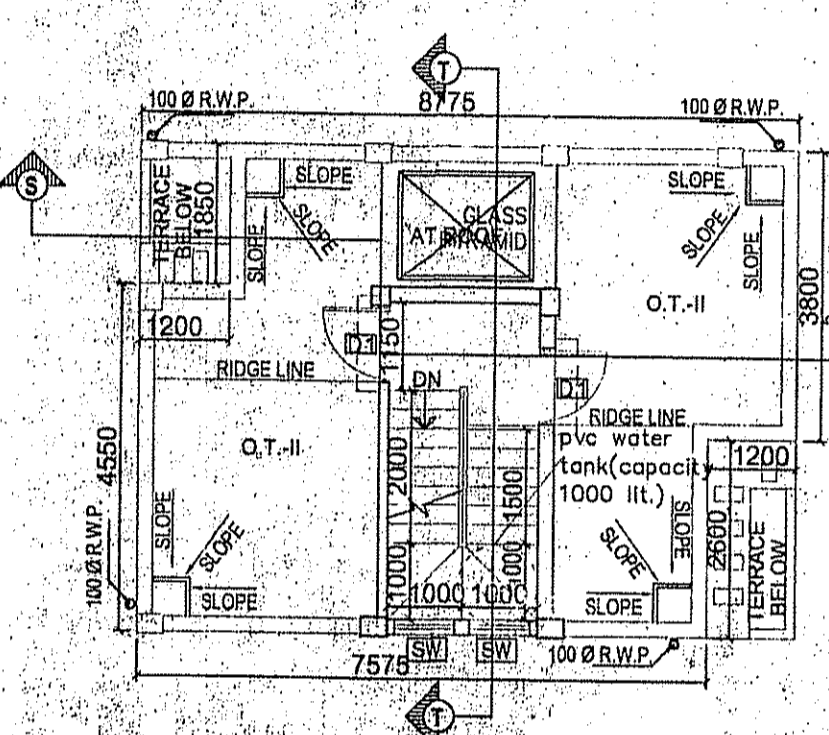
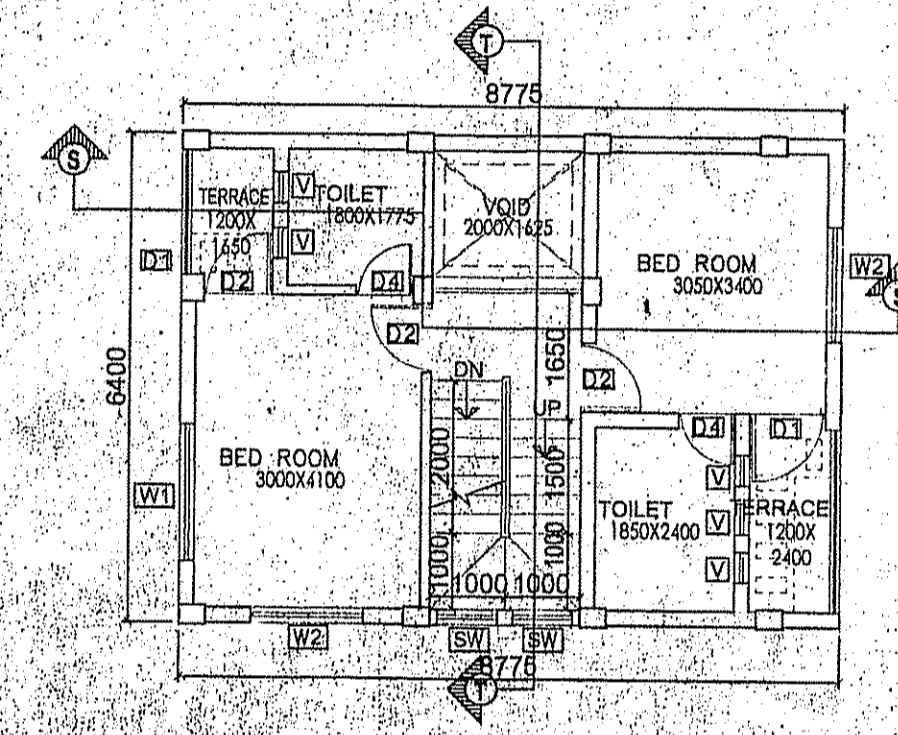
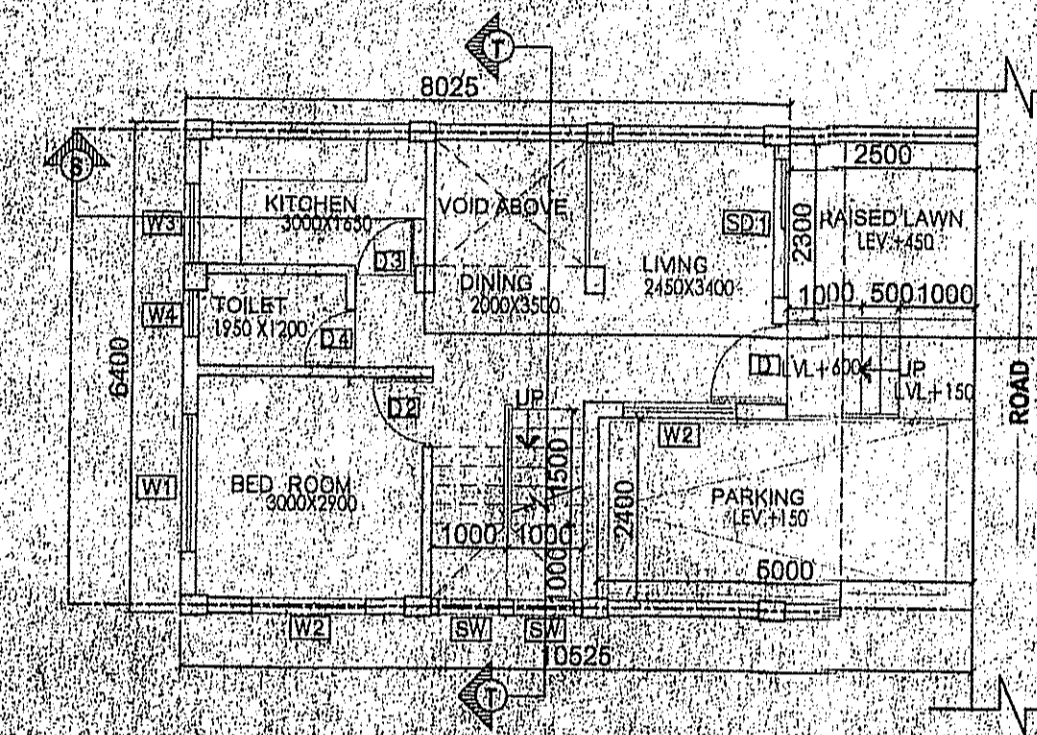

SCHEDULE OF COLUMN

LEVEL	COL. MKD.	SECTION
ROOF		350 X 350
FND.		350 X 350
LEVEL	C1, C2, C3, C4, C5, C6, C7, C8, C9, C10, C11	350 X 300

LINKS AS SPECIFIED.

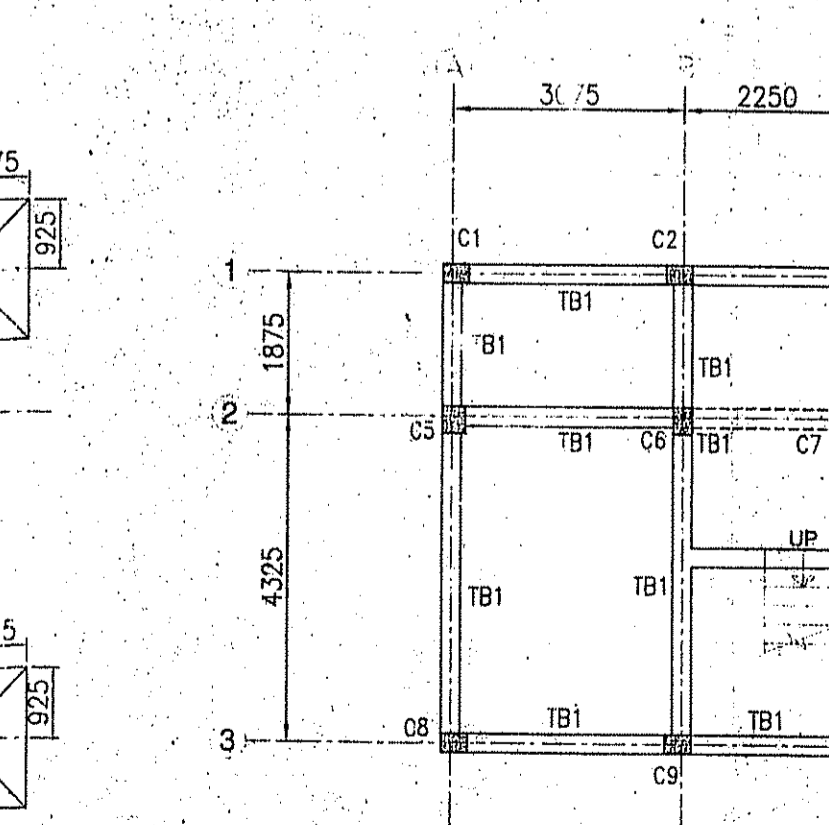
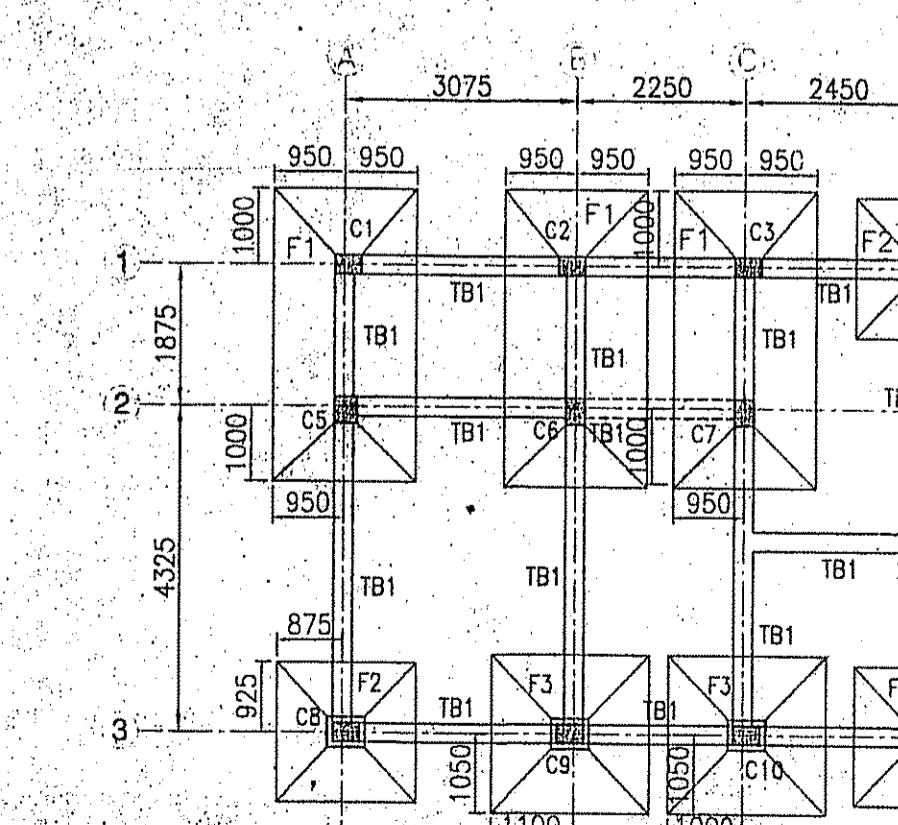
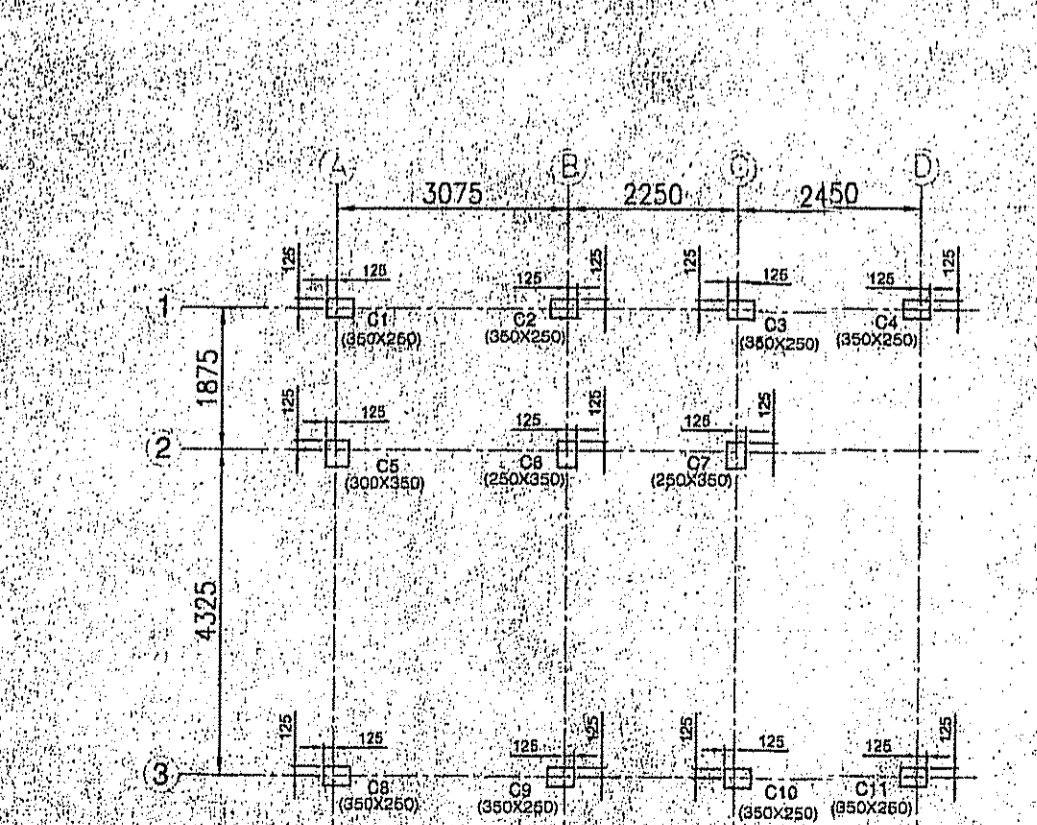
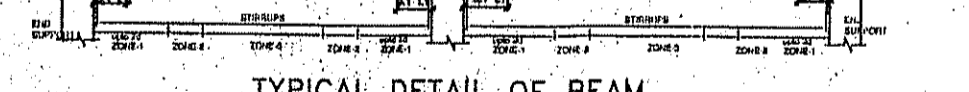
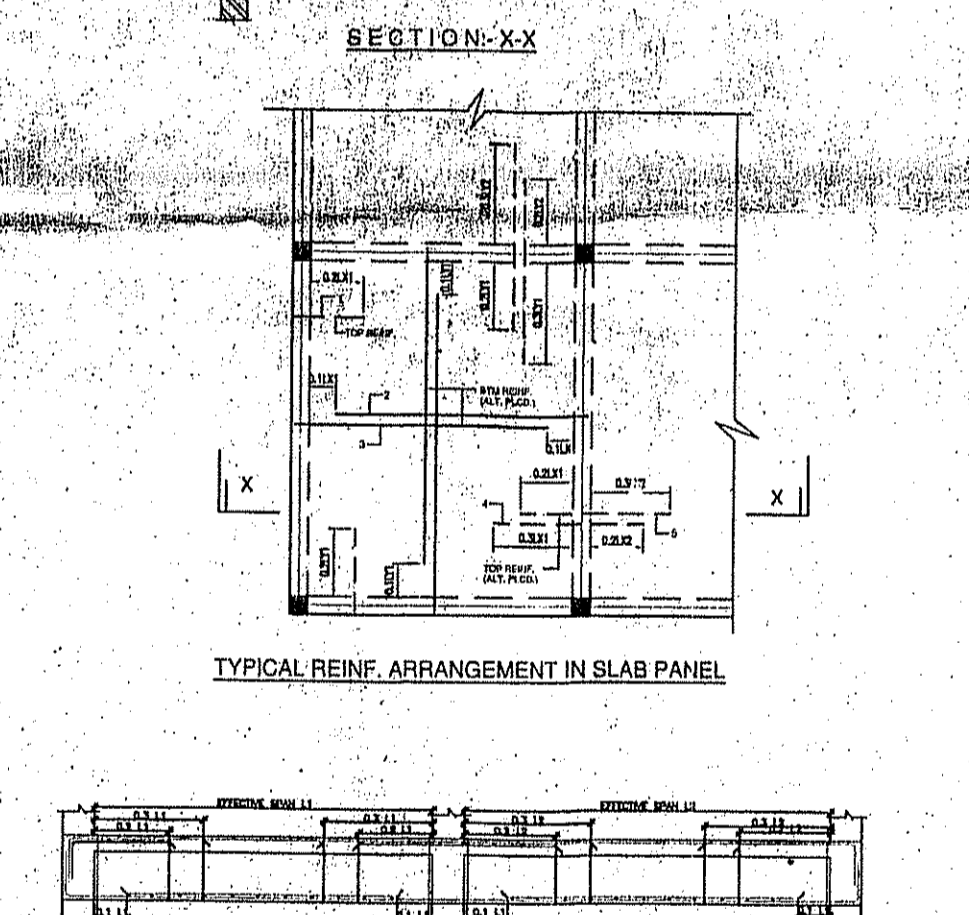

FOR APPROVAL:
vide Meeting NO- 11/2022-2023
dt- 11/11/2022
Approved
[Signature]
Pradhan
Amgachia Gram Panchayat
Bishnupur-1, 24 Parganas (S)

DOOR

MARKED	WIDTH	HEIGHT	SPEC.
D	1000	2250	
D1	1000	2250	
D2	900	2250	
D3	800	2250	
D4	750	2250	
D5	1800	2250	

WINDOW

MARKED	WIDTH	HEIGHT	SPEC.
W1	1500	1500	750
W2	1500	1500	750
W3	1050	1350	1000
W4	1000	900	1350
W5	800	1300	1000
W6	600	900	1000