

PROPOSED TWO STORIED BUNGALOW AT  
 MOUZA-AMGACHIA, J.L. NO - 093, L.R. KHATIAN  
 NO.S.-10083, 10942, 10944, 10945, 10946.  
 L.R. DAG NO.S.-368, 382 P.S.-BISHNUPUR, DIST - SOUTH  
 24 PARGANAS, UNDER AMGACHIA GRAM PANCHAYAT.

NOTE:  
 BD = BUILDING

PROJECT LAND AREA - 53.61 DECIMALS

TYPE-D  
 AREA STATEMENT OF ONE BUILDING:  
 PLINTH AREA = 51.202 SQ.M  
 = 551 SQ.FT.  
 FIRST FLOOR AREA = 45.493 SQ.M  
 = 490 SQ.FT.  
 TOTAL AREA = (51.202+45.493)SQ.M  
 = 96.695 SQ.M  
 = 1041 SQ.FT.

NO. OF PARKING = 1 NO.  
 TOTAL NUMBER OF BUILDING = 05 NOS.  
 TOTAL AREA OF 05 NOS BUILDING = (96.695X5) SQ.M  
 = 483.475 SQ.M  
 = 5204 SQ.FT

TYPE-G  
 AREA STATEMENT OF ONE BUILDING:  
 PLINTH AREA = 51.21 SQ.M  
 = 551 SQ.FT.  
 FIRST FLOOR AREA = 47.85 SQ.M  
 = 515 SQ.FT.

TOTAL AREA = (51.21+47.85) SQ.M  
 = 99.06 SQ.M  
 = 1066 SQ.FT.  
 NO. OF PARKING = 1 NO.  
 TOTAL NUMBER OF BUILDING = 11 NOS.  
 TOTAL AREA OF 11 NOS. BUILDING = (99.06 X 11) SQ.M  
 = 1089.66 SQ.M  
 = 11729 SQ.FT.  
 TOTAL NOS. OF PARKING = 11 NOS.  
 TOTAL PROJECT AREA - 1573.135 SQ.M  
 16933 SQ.FT.

I CERTIFY THAT ALL THE ARCHITECTURAL DRAWINGS OF  
 PROPOSED TWO STORIED BUNGALOW AT MOUZA-  
 AMGACHIA, J.L. NO - 093, L.R. KHATIAN NO.S.-10083 ,  
 10942, 10944, 10945, 10946.

L.R. DAG NO.S.-368, 382 P.S.-BISHNUPUR, DIST - SOUTH  
 24 PARGANAS, UNDER AMGACHIA GRAM PANCHAYAT.

HAVE BEEN PREPARED BY ME COMPLYING WITH THE  
 PROVISIONS OF THE NATIONAL BUILDING CODE 2005  
 AND THE WEST BENGAL MUNICIPAL BUILDING RULES  
 2007. NO SUCH WRONG AND INCORRECT INFORMATION  
 HAS BEEN FURNISHED BY ME INCLUDING AREA  
 CALCULATION CHARTS IN THIS DRAWINGS AND NO  
 VIOLATION OF THE PROVISIONS OF THESE RULES WILL  
 BE FOUND IN ANY OF THE DRAWINGS AND DOCUMENTS,  
 SUBMITTED TO THE SANCTIONING AUTHORITY FOR  
 OBTAINING SANCTIONS.

Signature of Architect / Engineer

CONSTITUTED ATTORNEY

AUTHORIZED SIGNATORY

TITLE:  
 OVERALL SITE PLAN SHOWING GROUND FLOOR  
 PLAN WITH SEWERAGE LAYOUT, SITE  
 PLAN, LOCATION PLAN, DETAILS OF SEPTIC TANK  
 AND AREA CHART.

DRAWN BY :	A.S.
CHECKED BY :	A.C.
SCALE : 1 : 200	DATE : 10.11.22
SUBMISSION DRAWING	
DRAWING NO.	REVISION NO.
DWC- ARCH / SANC/01	

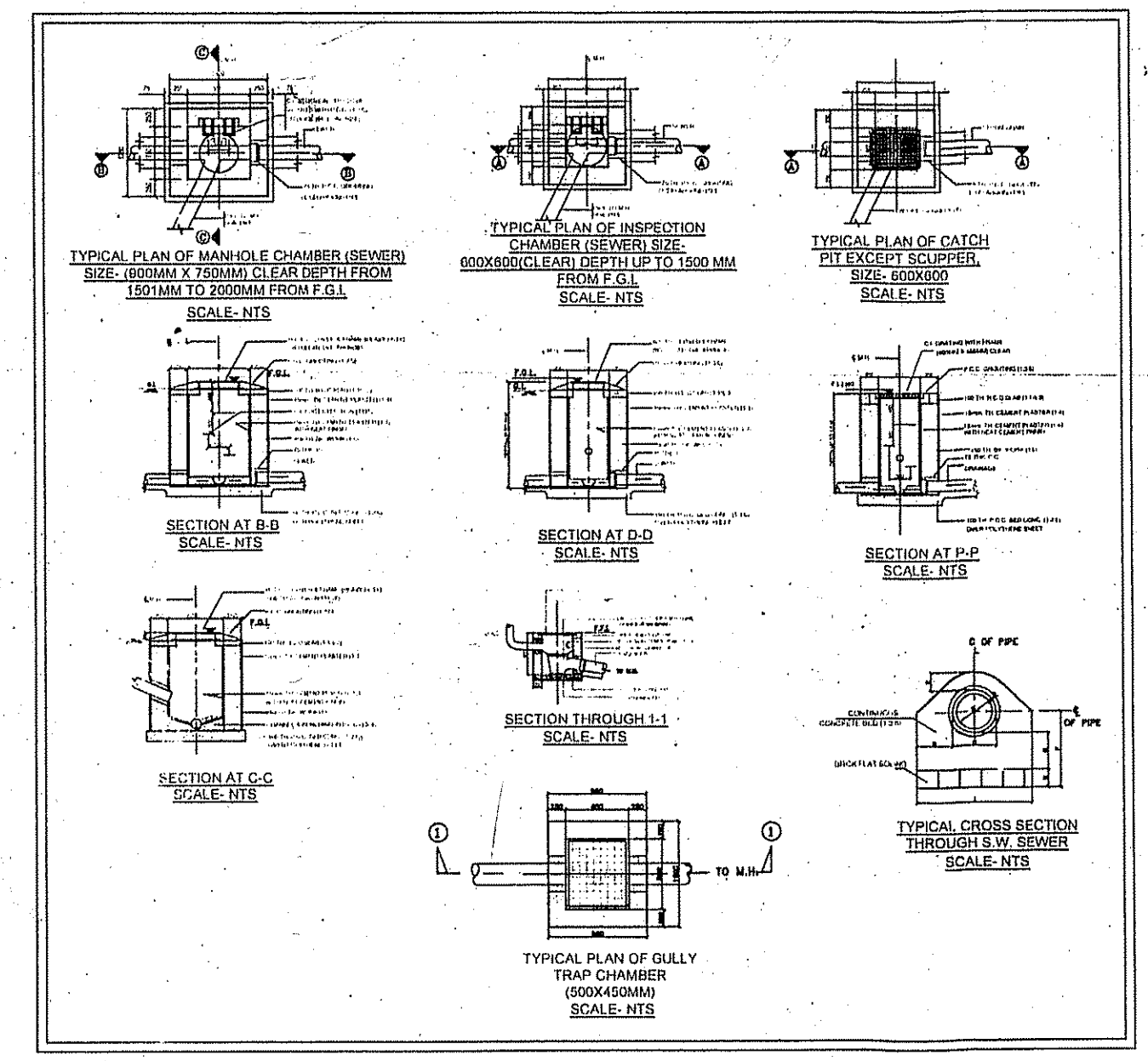
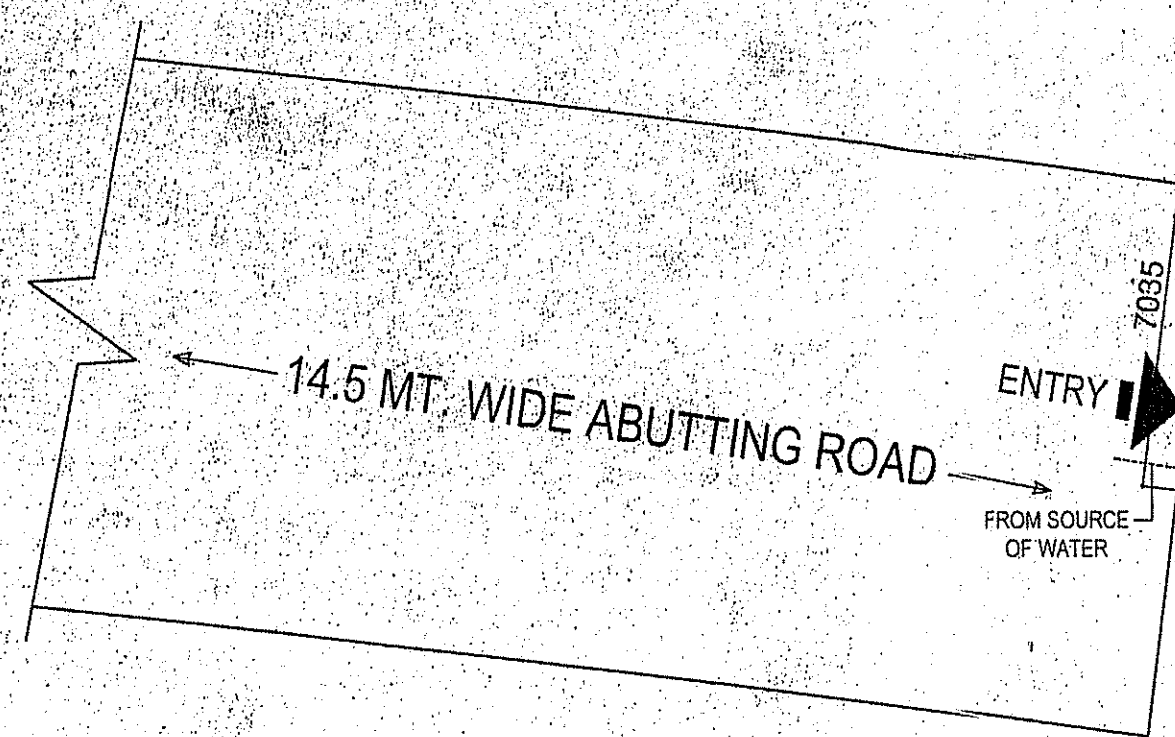
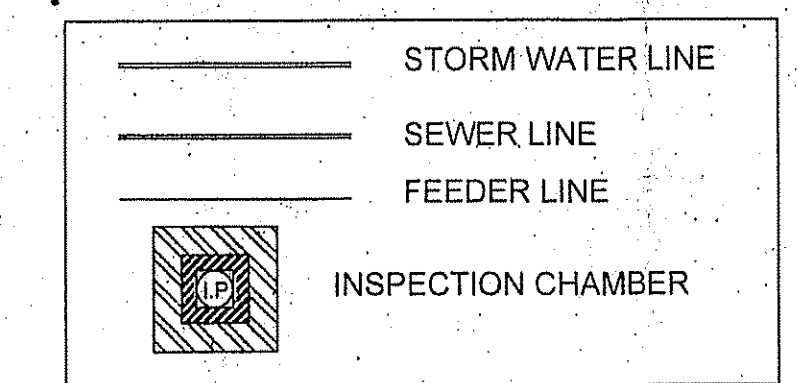
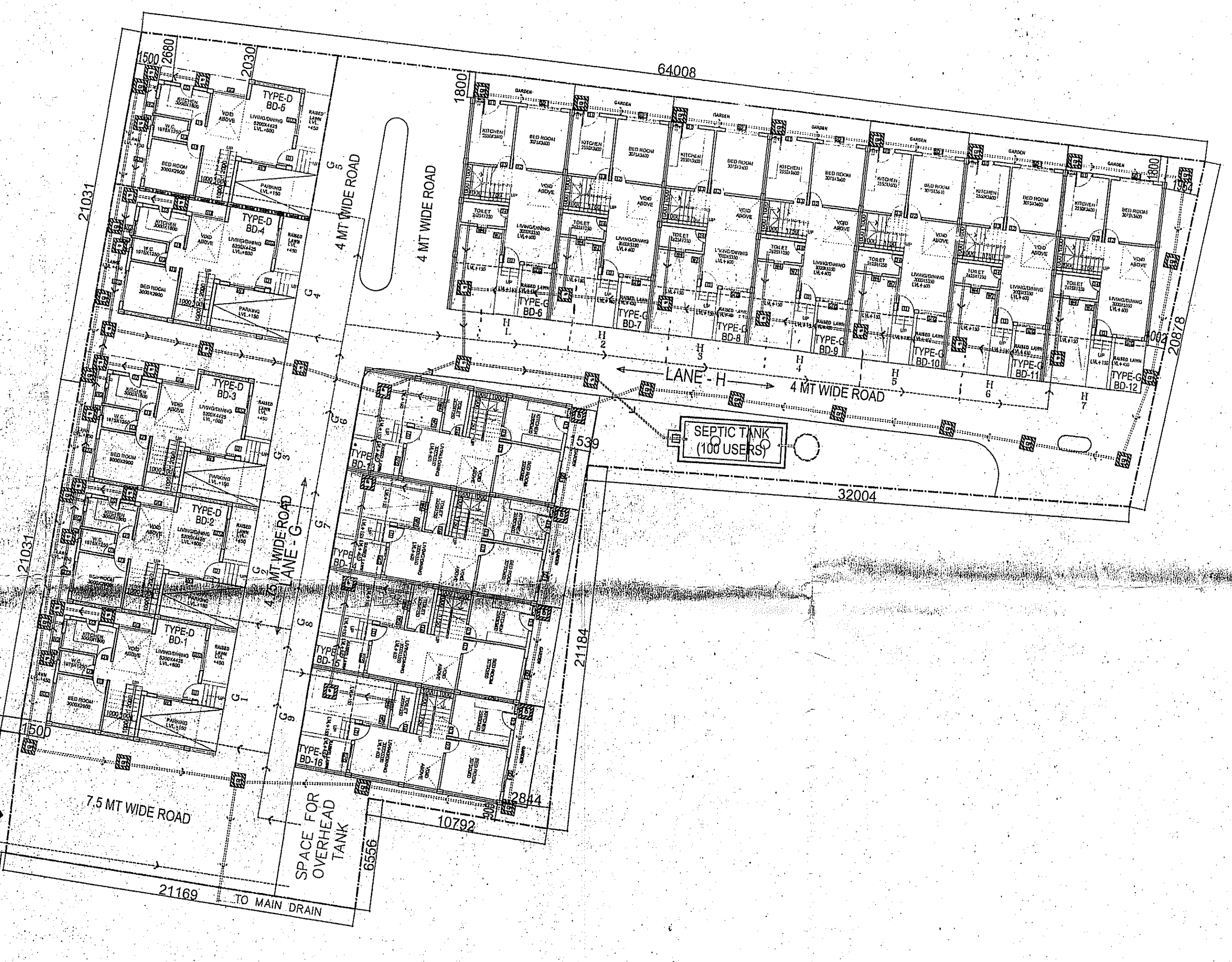
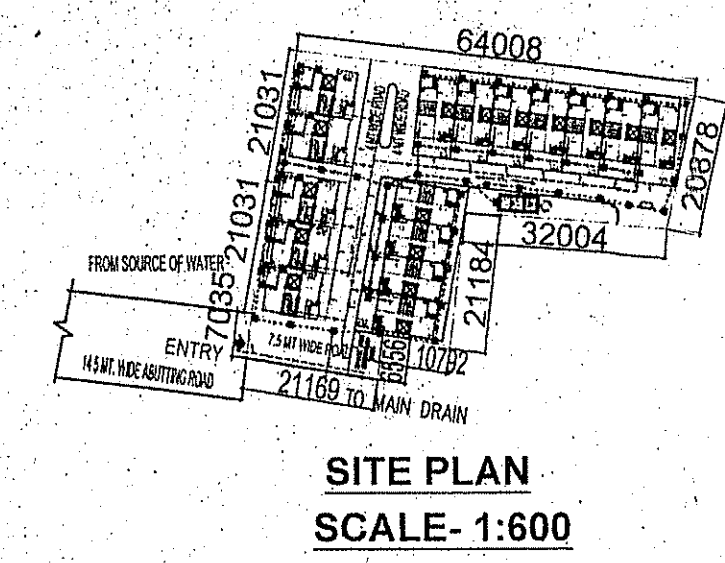
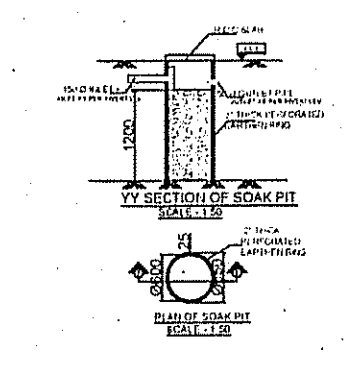
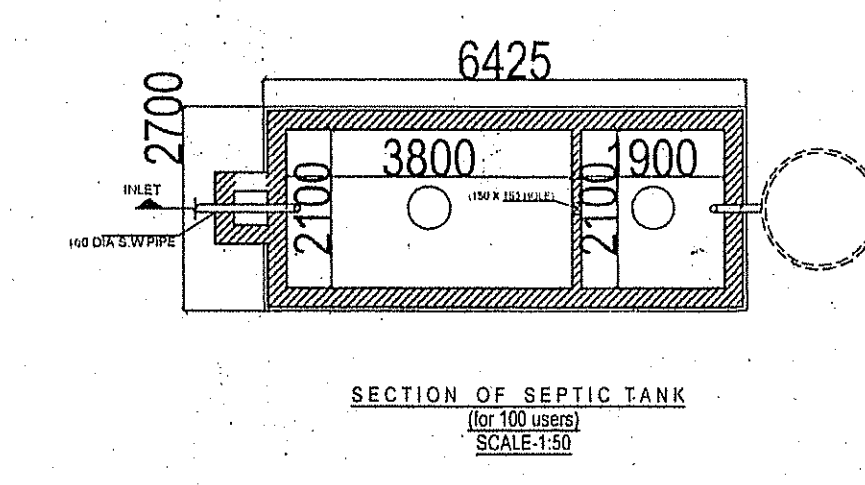
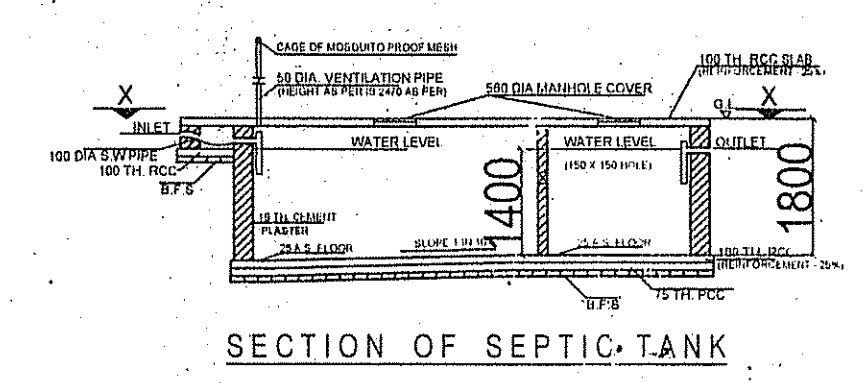

1. ALL DIMENSIONS ARE IN MM

FOR APPROVAL:  
 vide meeting no - 11/2022-2023  
 dt - 11/11/2022  
 Approved  
 17.11.2022  
 Proddhan  
 Amgachia Gram Panchayat  
 Bishnupur-I, 24 Parganas (S)

