

BLOCK C - C
FRONT ELEVATION
SCALE - 1:100

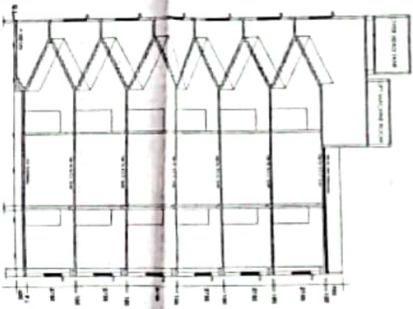

BLOCK C - C
SECTION A-A
SCALE - 1:100

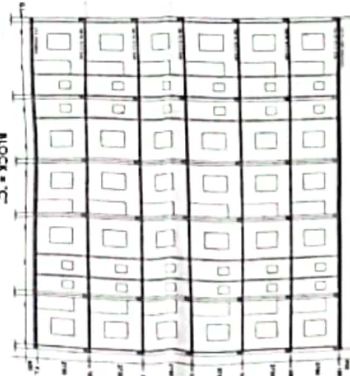

BLOCK C - C
SECTION B-B
SCALE - 1:100

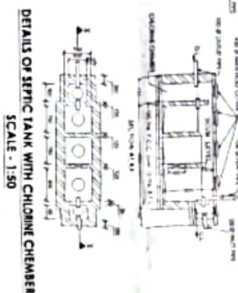

DETAILS OF SEPTIC TANK WITH CHAINING CHAMBER
SCALE - 1:50

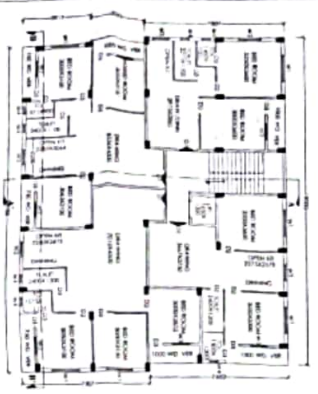

BLOCK C - C
TYPICAL FLOOR PLAN
SCALE - 1:100

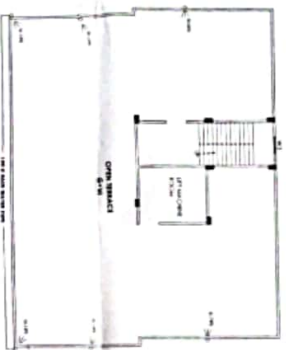

BLOCK C - C
ROOF PLAN
SCALE - 1:100



SITE PLAN
SCALE - 1:200

PROPOSED G-V STORED (BLOCK 'C') BUILDING AT HOLDING NO. 242 PULAN AVENUE KOKATA - 700081 AT MOUZA - SULTANVA JL. NO. - 10, TOWN NO. 173, R.S. NO. 148, DAC NO. 204/2045/2049 FROM PLAN NO. 643845 & 255 R.S. KHATAN NO. 1457 UNDER DDM DUM MUNCIPALITY WARD NO. 04 POLICE STATION DUM DUM IN THE DISTRICT OF 24 PARAGANAS (NORTH)

NOTES:
SCALE - 1:100
ALL DIMENSIONS ARE IN MM
ALL EXTERNAL WALLS ARE 200 mm THICK
ALL PARTITION WALLS ARE 75 mm THICK
UNLESS OTHERWISE MENTIONED
ALL CHAIRS ARE PROJECTED 450 mm FROM EXTERNAL WALLS

DOORS AND WINDOW SCHEDULE

TYPE	WD	HT	TYPE	WD	HT
D 1	800	2100	M 1	1200	1500
D 2	750	2100	M 2	900	1200
			M 3	450	600

AREA STATEMENT
LAND AREA (Over all) = 40.00 CH. - 23.58 SQ. (24871.243 SQM.)
LAND AREA (Measurement) = 241.243 SQM.
PERMISSIBLE COVERED AREA = 1245.631 SQM. (50 %)
PROPOSED COVERED AREA = 1480.175 SQM. (59.52% IN EACH FLOOR)
Block 'A' = 234.878 SQM. (per floor)
Proposed Commercial Area of Ground Floor = 108.584 SQM.
Proposed Commercial Area of Ground Floor = 175.584 SQM.
Block 'B' = 238.475 SQM. (per floor)
Proposed Residential Area of Ground Floor = 121.502 SQM.
Proposed Residential Area of Ground Floor = 151.324 SQM.
Block 'C' = 235.043 SQM. (per floor)
Proposed Residential Area of Ground Floor = 133.717 SQM.
Proposed Residential Area of Ground Floor = 151.324 SQM.
Block 'D' = 234.511 SQM. (per floor)
Proposed Residential Area of Ground Floor = 142.237 SQM.
Proposed Residential Area of Ground Floor = 142.573 SQM.
Block 'E' = 247.795 SQM. (per floor)
Proposed Residential Area of Ground Floor = 141.157 SQM.
Proposed Residential Area of Ground Floor = 84.442 SQM.
Block 'F' = 93.048 SQM. (per floor)
Proposed Commercial Area of Ground Floor = 93.048 SQM.
Proposed Residential Area of Ground Floor = 93.048 SQM.

CERTIFICATE OF LAND OWNER
CERTIFIED THAT I/WE SHALL NOT ON A LATER DATE MAKE ANY ADDITION OR ANY ALTERATION TO THIS PLAN, CERTIFIED THAT I/WE HAVE GONE THROUGH THE BUILDING RULES FOR THE DUM DUM MUNICIPALITY AND ALSO UNDERTAKE TO ABIDE BY THOSE RULES DURING & AFTER CONSTRUCTION OF THE BUILDING. I/WE AS LAND OWNERS HEREBY CERTIFY THAT I/WE INDICATED IN THIS DDM MUNICIPALITY RECORDING TITLE OF LAND OR DDM MUNICIPALITY WILL NOT BE HELD RESPONSIBLE IF ANY ODDITY ARISES IN FUTURE REGARDING THE TITLE OF THE LAND.

(SIG. OF LAND OWNER)
[Signature]
(SIG. OF ENGINEER)
[Signature]
(SIG. OF ENGINEER)

10/10/10

10/10/10

APPROVED

APPROVED BY: [Signature]
DATE: 10/10/10

APPROVED BY: [Signature]
DATE: 10/10/10

APPROVED BY: [Signature]
DATE: 10/10/10

10