

4TH. FLOOR PLAN
(SCALE = 1 : 100)

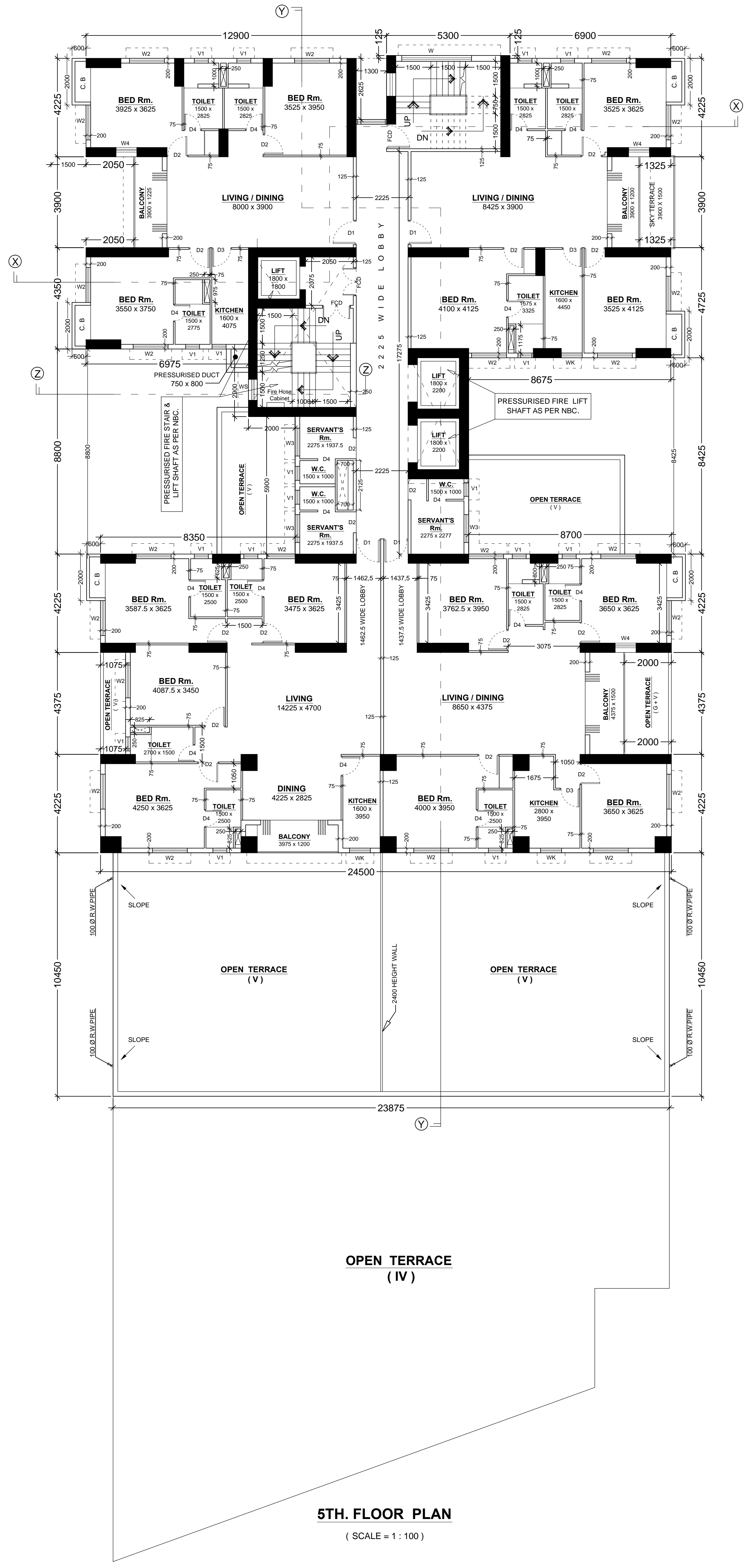

5TH. FLOOR PLAN
(SCALE = 1 : 100)

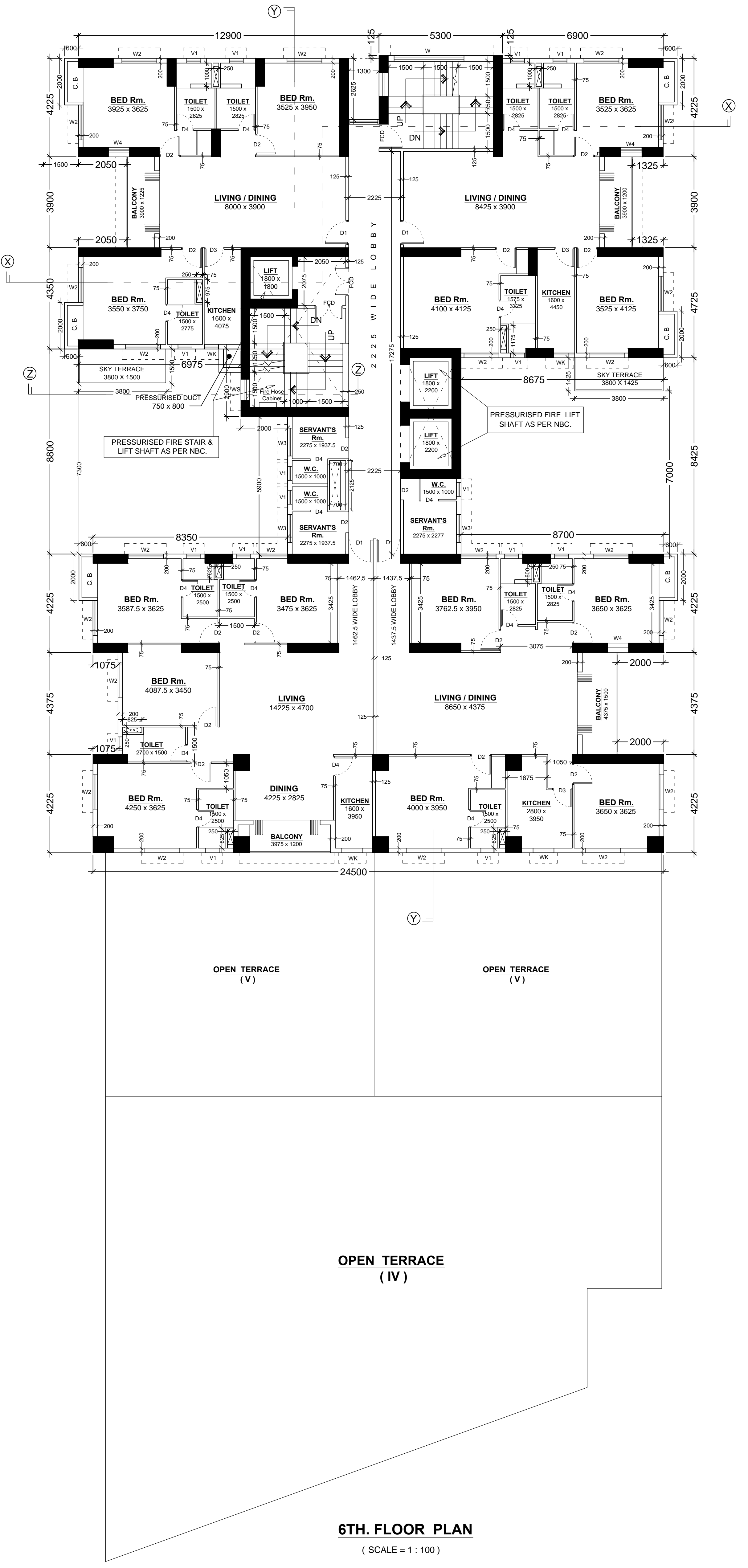

6TH. FLOOR PLAN
(SCALE = 1 : 100)

SPECIFICATIONS

1. R.C.C. FRAME STRUCTURE WITH CONC. GRADE 1:1.5:3.
2. 250 & 200 M.M. THK. EXTERNAL & 125, 100 & 75 M.M. THK. INTERNAL WALLS WITH 1:4 CEMENT MORTAR JOINTS.
3. STEEL Z- SECTION WINDOWS.
4. CAST-IN-SITU MOSAIC FLOORING.
5. 1.6 & 1.4 CEMENT PLASTER ON INTERNAL WALLS AND CEILING RESPECTIVELY.
6. WATER PROOFING TREATMENT.
7. P.O.P. PUNNING ON INTERNAL WALLS & CEILING.
8. ALL WARDROBES ARE 600 MM. WIDE.

DOOR & WINDOW SCHEDULE

TYPE	SILL	LINTEL	SIZE	WINDOW	SILL	LINTEL	SIZE
DD	-	2250	1800X2250	W	900	2250	1800X1350
D	-	2250	1500X2250	W1	450	2250	1800X1800
D1	-	2250	1100X2250	W2	450	2250	1500X1800
D2	-	2250	800X2250	W3	450	2250	1200X1800
D3	-	2250	825X2250	W4	450	2250	900X1800
D4	-	2250	750X2250	WK	1050	2250	900X1200
DW	-	2250	1800X2250	WS	900	2250	1500X1350
F.C.D.	-	2250	1100X2250	WS1	900	2250	1500X1350
				V1	1350	2250	600X900

DECLARATION OF OWNERS.

I DO HEREBY DECLARE WITH FULL RESPONSIBILITY THAT I SHALL ENGAGE L.B.S. & E.S.E DURING CONSTRUCTION. I SHALL FOLLOW THE INSTRUCTIONS OF L.B.S. & E.S.E DURING CONSTRUCTION OF THE BUILDING (AS PER S.S. PLAN). K.M.C. AUTHORITY WILL NOT BE RESPONSIBLE FOR STRUCTURAL STABILITY OF THE BUILDING & ADJOINING STRUCTURES. IF ANY SUBMITTED DOCUMENTS AREA FOUND TO BE FAKE, THE K.M.C. AUTHORITY WILL REVOKE THE SANCTION PLAN. THE CONSTRUCTION OF WATER RESERVOIR AND SEPTIC TANK WILL BE UNDERTAKEN UNDER THE GUIDANCE OF E.S.E / L.B.S. BEFORE STARTING OF BUILDING FOUNDATION WORK.

IRFAN JAVED & REHAN JAVED.
NAME OF OWNERS

DECLARATION OF E.S.E.

THE STRUCTURAL DESIGNS AND DRAWINGS OF BOTH FOUNDATION AND SUPERSTRUCTURE OF THE BUILDING HAS BEEN MADE BY ME CONSIDERING ALL POSSIBLE LOADS INCLUDING SEISMIC LOAD AS PER THE NATIONAL BUILDING CODE OF INDIA AND CERTIFIED THAT IT IS SAFE AND STABLE IN ALL RESPECT.

SANJIV J. PAREKH
E.S.E. NO. - 104 / I
NAME OF STRUCTURAL REVIEWER

DECLARATION OF G.T.E.

SOIL TESTING HAS BEEN DONE BY ALOK ROY (G.T.E. NO. - 11) OF GEOTECH ENGINEERS PVT. LTD. OF (ADDRESS) 6A, MILAN PARK, KOLKATA - 700084 THE RECOMMENDATIONS OF SOIL TEST REPORT HAS BEEN CONSIDERED DURING STRUCTURAL CALCULATIONS.

ALOK ROY
G.T.E. NO. - 11
NAME OF GEOTECH ENGINEER

ASHIM KUMAR DAS
E.S.E. NO. - 90 / I
NAME OF E.S.E

DECLARATION OF ARCHITECT.

CERTIFIED WITH FULL RESPONSIBILITY THAT THE BUILDING PLAN HAS BEEN DRAWN UP AS PER PROVISION OF K.M.C. BUILDING RULES 2009 AS AMENDED FROM TIME TO TIME & THAT THE SITE CONDITION INCLUDING THE ADJOINING ROAD CONFORMS WITH THE PLAN, WHICH HAS BEEN MEASURED AND VERIFIED BY ME. IT IS A BUILDABLE SITE AND NOT A TANK OR FILLED UP TANK. THE LAND IS DEMARCATED BY BOUNDARY WALL. THE CONSTRUCTION OF S. U. G. WATER TANK AND SEPTIC TANK WILL BE COMPLETED BEFORE STARTING OF BUILDING FOUNDATION WORK.

SUJOY MUKHERJEE.
M. Arch. (Urban Design) Architect And Urban Designer
Regn. No. - CA/9823761
NAME OF ARCHITECT

PROPOSED GROUND + TWENTY-THREE (G + XXIII) STORED (Height of the Building is 79.980 m.) RESIDENTIAL BUILDING UNDER SECTION 393A OF K.M.C. Building ACT 1980 & K.M.C. Building Rules 2009.READ WITH RULE 69A(1c) AT PRE. No. - 113/C, MATHESWATALA ROAD, P. S. - TANGRA, KOLKATA - 700 046, WARD NO. - 66. BROUGH - VII. UNDER THE KOLKATA MUNICIPAL CORPORATION.

	SCALE: W-48 B-(VII)	
	SHEET: 3	
1:100	DATE: 03.08.2024	VALID UPTO: 02.09.2029

B.P. NO. - 2024070076

SIGNATURE OF A.E

SIGNATURE OF E.E