

ROOF
23TH FLOOR
22TH FLOOR
21TH FLOOR
20TH FLOOR
19TH FLOOR
18TH FLOOR
17TH FLOOR
16TH FLOOR
15TH FLOOR
14TH FLOOR
13TH FLOOR
12TH FLOOR
11TH FLOOR
10TH FLOOR
9TH FLOOR
8TH FLOOR
7TH FLOOR
6TH FLOOR
5TH FLOOR
4TH FLOOR
3RD FLOOR
2ND FLOOR
1ST FLOOR
GROUND FLOOR

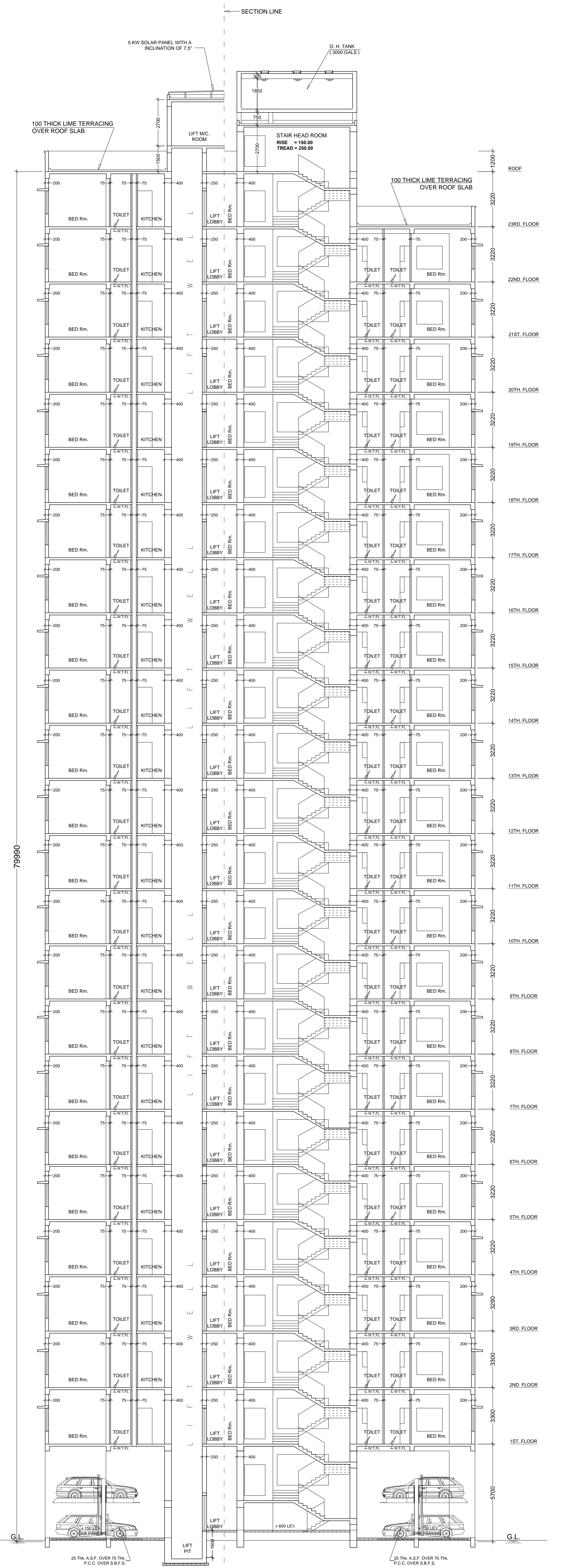

SECTION = X - X

B.P. NO. - 2024070076 DATE - 03.09.2024 VALID UPTO - 02.09.2029

SIGNATURE OF A/E
SIGNATURE OF E/E

SCHEDULE OF DOORS AND WINDOWS			
D	1200 x 2100	W1	1800 x 1800
D1	1000 x 2100	W2	1500 x 1800
D2	900 x 2100	W3	1200 x 1800
D3	850 x 2100	W4	1000 x 1200
D4	700 x 2100	W5	900 x 1050
		W6	600 x 900

SPECIFICATION

- ALL DIMENSIONS ARE IN MM.
- THE HEIGHT OF THE BUILDING IS 62.100 m.
- THE BUILDING IS R.C.C. FRAME STRUCTURE.
- ALL OUTER WALL ARE 250/200 mm THICK.
- ALL INTERNAL WALL ARE 75/125 mm THICK.
- GRADE OF CONCRETE IS M30.
- GRADE OF STEEL IS Fe-415.
- 100 THICK LIME TERRACING OVER 100 THICK R.C.C. ROOF SLAB.
- 12 MM THICK PLASTER TO ALL INTERNAL WALL WITH (1:5) CEMENT SAND MORTAR.
- HEIGHT OF PARAPET WALL IS 1200 mm.

I DO HEREBY DECLARE WITH FULL RESPONSIBILITY THAT I SHALL FOLLOW THE INSTRUCTIONS OF L.B.S. & E.S.E DURING CONSTRUCTION. I SHALL FOLLOW THE INSTRUCTIONS OF L.B.S. & E.S.E DURING CONSTRUCTION OF THE BUILDING (AS PER B.S. PLAN). K.M.C. AUTHORITY WILL NOT BE RESPONSIBLE FOR STRUCTURAL STABILITY OF THE BUILDING & ADJOINING STRUCTURES. IF ANY SUBMITTED DOCUMENTS AREA FOUND TO BE FAKE, THE K.M.C. AUTHORITY WILL REVOKE THE SANCTION PLAN. THE CONSTRUCTION OF WATER RESERVOIR AND SEPTIC TANK WILL BE UNDERTAKEN UNDER THE GUIDANCE OF E.S.E / L.B.S. BEFORE STARTING OF BUILDING FOUNDATION WORK.

I CERTIFIED WITH FULL RESPONSIBILITY THAT THE BUILDING PLAN HAS BEEN DRAWN AS PER PROVISION OF K.M.C. BUILDING RULES 2009 AS AMENDED FROM TIME TO TIME AND THE SITE CONDITION INCLUDING WITH OF THE ADJUTING ROAD 8.550 M. CONFORMS WITH THE PLAN, WHICH HAS BEEN MEASURED AND VERIFIED BY ME. IT IS A BUILDABLE SITE NOT A TANK OR FILLED UP TANK. THE LAND IS DEMARCATED BY BOUNDARY WALL.

THE CONSTRUCTION OF SEMI UNDERGROUND WATER TANK / RESERVOIR AND SEPTIC TANK WILL BE COMPLETED BEFORE STARTING OF BUILDING FOUNDATION WORK. THE EXISTING STRUCTURE SHOULD BE DEMOLISHED BEFORE COMMENCEMENT OF THE CONSTRUCTION, WHICH IS OCCUPIED BY THE OWNER AND THERE ARE NO TENANTS.

THE STRUCTURE DESIGN AND DRAWING OF THE BOTH FOUNDATION AND SUPER STRUCTURE OF THE BUILDING HAVE BEEN MADE BY ME CONSIDERING ALL THE POSSIBLE LOADS INCLUDING SEISMIC LOAD AS PER N.C.C. OF INDIA AND CERTIFIED THAT IT IS SAFE AND STABLE IN ALL RESPECT.

PROPOSED GROUND + TWENTY-THREE (G + XXIII) STORIED (Height of the Building is 79.990 m.) RESIDENTIAL BUILDING UNDER SECTION 393A OF K.M.C. Building ACT 1980 & K.M.C. Building Rules 2009, READ WITH RULE 69A(1c) AT PRE. No. - 113/C, MATHESWATALA ROAD, P. S. - TANGRA, KOLKATA - 700 046. WARD NO. - 66. BROUGH - VII. UNDER THE KOLKATA MUNICIPAL CORPORATION.

*** DETAILS OF ARCHITECTURAL DRAWING ***

SCALE: 1:100

W-65
B-(VI)
SHEET: 6

SM SUDHO MUKHERJEE AND ASSOCIATES

DESIGNED BY: S. Mukherjee
DRAWN BY: S. Mukherjee
DATE: 26.07.2023

IRFAN JAVED & REHAN JAVED.
SIGNATURE OF OWNERS.

SUJOY MUKHERJEE.
M. Arch. (Urban Design)
Architect And Urban Designer
Regn. No. - CA/9823761
SIGNATURE OF ARCHITECT

ALOK ROY
G.TN. NO. - 11
SIG. OF GEO. TECH ENGINEER

ASHIM KUMAR DAS
E.S.E. NO. - 90/11
SIGNATURE OF E.S.E

SANJIV J. PAREKH
E.S.E. NO. - 104/11
SIG. OF STRUCTURAL REVIEWER