

| SCHEDULE OF DOORS AND WINDOWS | | | | | |
|-------------------------------|-------------|----|-------------|--|--|
| D | 1200 x 2100 | W1 | 1800 x 1800 | | |
| D1 | 1000 x 2100 | W2 | 1500 x 1800 | | |
| D2 | 900 x 2100 | W3 | 1200 x 1800 | | |
| D3 | 850 x 2100 | W4 | 1000 x 1200 | | |
| D4 | 700 x 2100 | W5 | 900 x 1050 | | |
| | | W6 | 600 x 900 | | |

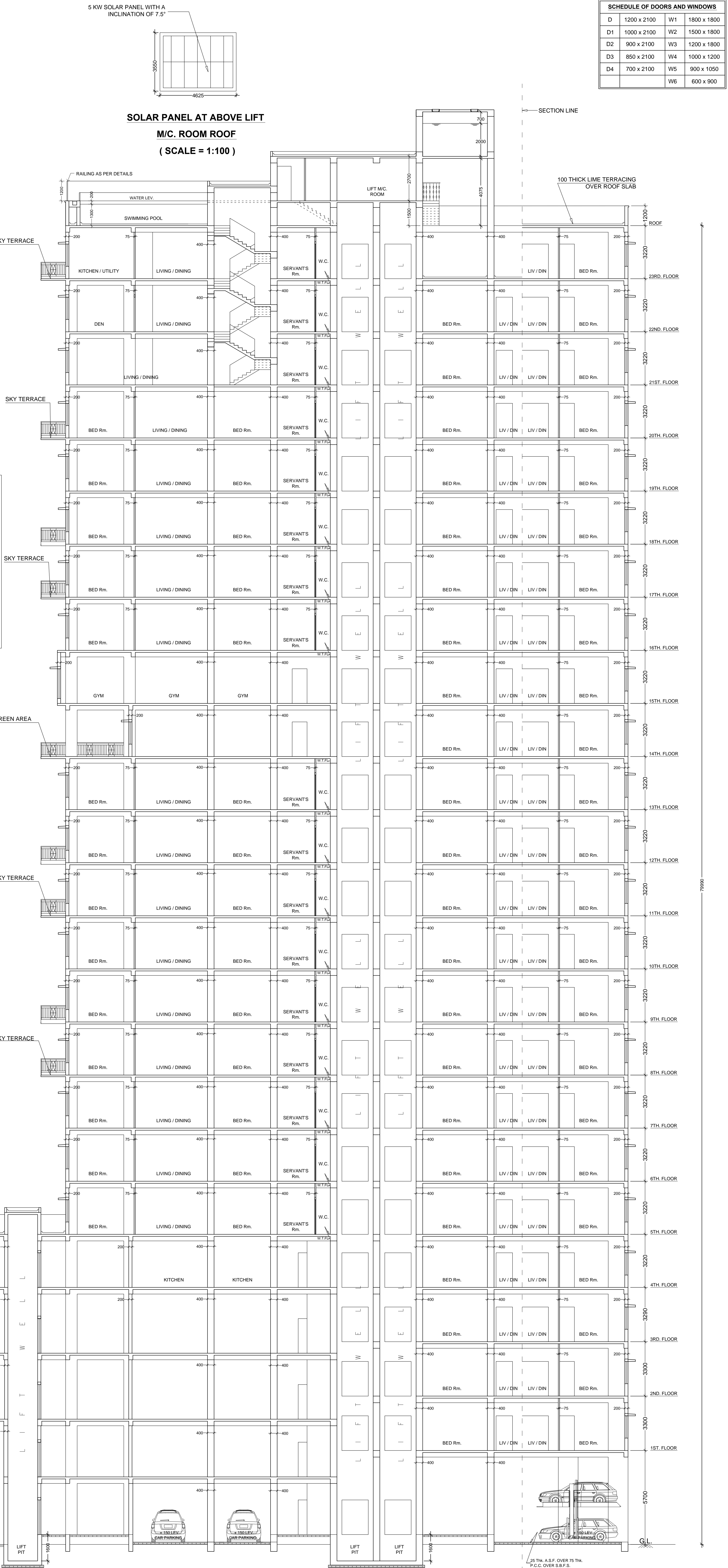
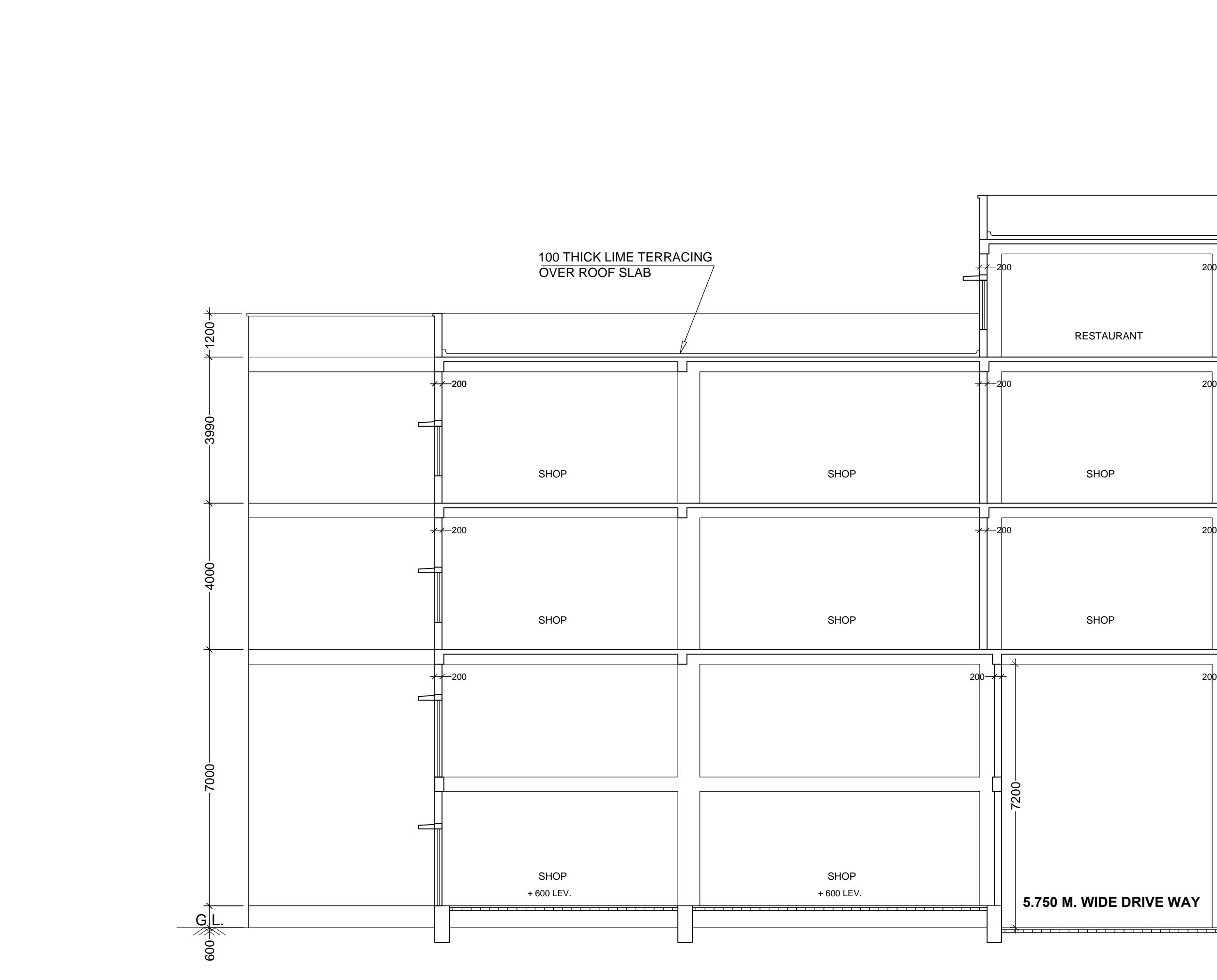
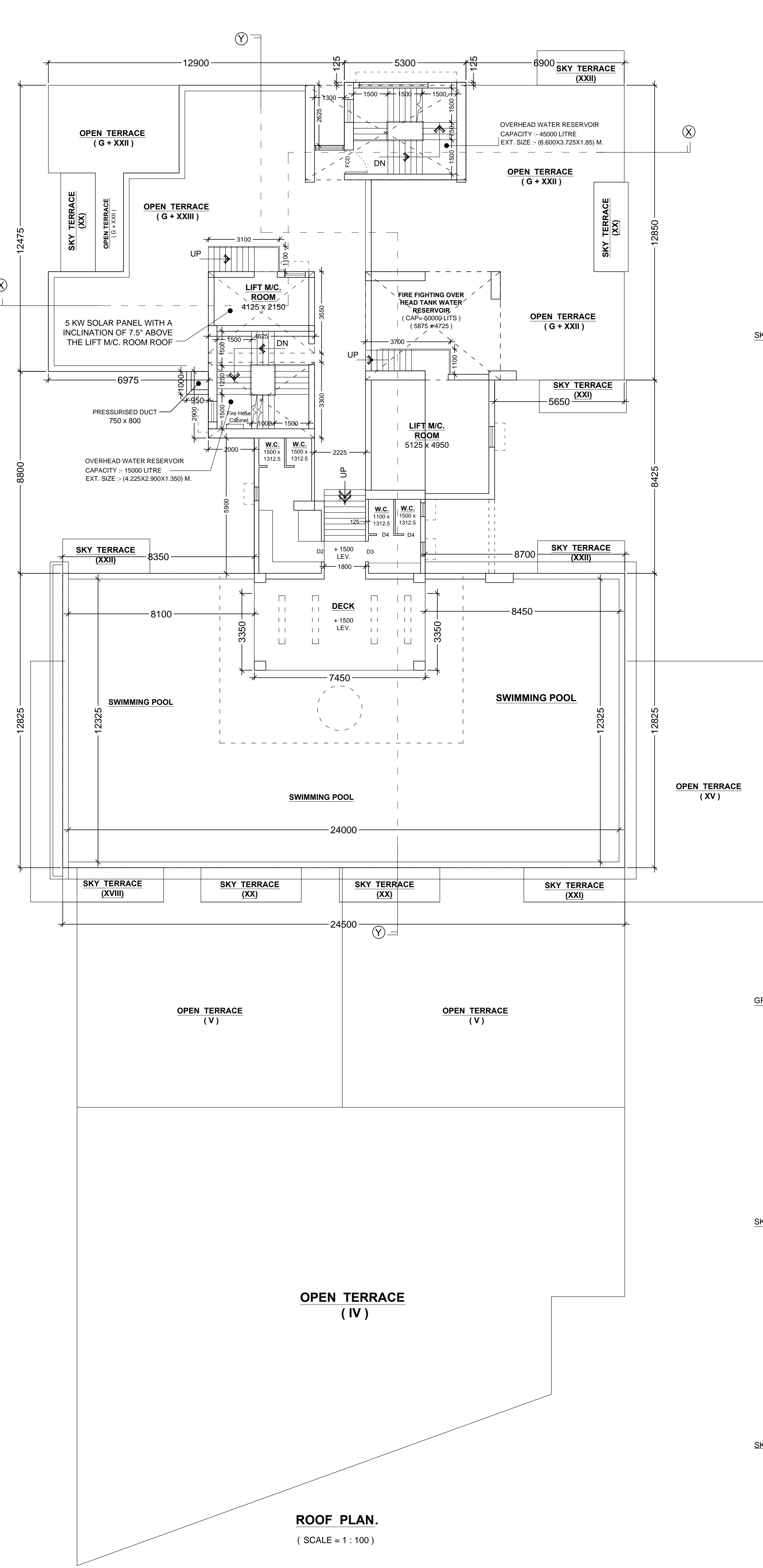

B.P. NO. - 2024070076 DATE: 03.08.2024 VALID UPTO: 02.09.2029

SIGNATURE OF A/E SIGNATURE OF E/E

- SPECIFICATION**
- ALL DIMENSIONS ARE IN MM.
 - THE HEIGHT OF THE BUILDING IS 62.100 M.
 - THE BUILDING IS R.C.C. FRAME STRUCTURE.
 - ALL OUTER WALL ARE 250 / 200 MM THICK.
 - ALL INTERNAL WALL ARE 75 / 125 MM THICK.
 - GRADE OF CONCRETE IS M20.
 - GRADE OF STEEL IS Fe-415.
 - 100 THICK LIME TERRACING OVER 100 THICK R.C.C. ROOF SLAB.
 - 12 MM THICK PLASTER TO ALL INTERNAL WALL WITH (1:5) CEMENT SAND MORTAR.
 - HEIGHT OF PARAPET WALL IS 1200 MM.

I DO HEREBY DECLARE WITH FULL RESPONSIBILITY THAT I SHALL ENGAGE L.B.S. & E.S.E. DURING CONSTRUCTION. I SHALL FOLLOW THE INSTRUCTIONS OF L.B.S. & E.S.E. DURING CONSTRUCTION OF THE BUILDING (AS PER B.S. PLAN). K.M.C. AUTHORITY WILL NOT BE RESPONSIBLE FOR STRUCTURAL STABILITY OF THE BUILDING & ADJOINING STRUCTURES. IF ANY SUBMITTED DOCUMENTS AREA FOUND TO BE FAKE. THE K.M.C. AUTHORITY WILL REVOKE THE SANCTION PLAN. THE CONSTRUCTION OF WATER RESERVOIR AND SEPTIC TANK WILL BE UNDERTAKEN UNDER THE GUIDANCE OF E.S.E / L.B.S. BEFORE STARTING OF BUILDING FOUNDATION WORK.

I CERTIFIED WITH FULL RESPONSIBILITY THAT THE BUILDING PLAN HAS BEEN DRAWN AS PER PROVISION OF K.M.C. BUILDING RULES 2009 AS AMENDED FROM TIME TO TIME AND THE SITE CONDITION INCLUDING WIDTH OF THE ABUTTING ROAD 9.550 M. CONFORMS WITH THE PLAN WHICH HAS BEEN MEASURED AND VERIFIED BY ME. IT IS A BUILDABLE SITE NOT A TANK OR FILLED UP TANK. THE LAND IS DEMARCATED BY BOUNDARY WALL.

THE CONSTRUCTION OF SEMI UNDERGROUND WATER TANK / RESERVOIR AND SEPTIC TANK WILL BE COMPLETED BEFORE STARTING OF BUILDING FOUNDATION WORK. THE EXISTING STRUCTURE SHOULD BE DEMOLISHED BEFORE COMMENCEMENT OF THE CONSTRUCTION, WHICH IS OCCUPIED BY THE OWNER AND THERE AREA NO TENANTS.

THE STRUCTURE DESIGN AND DRAWING OF THE BOTH FOUNDATION AND SUPER STRUCTURE OF THE BUILDING HAVE BEEN MADE BY ME CONSIDERING ALL THE POSSIBLE LOADS INCLUDING SEISMIC LOAD AS PER N.B.C. OF INDIA AND CERTIFIED THAT IT IS SAFE AND STABLE IN ALL RESPECT.

PROPOSED GROUND + TWENTY-THREE (G + XXIII) STORED (Height of the Building is 79.990 m.) RESIDENTIAL BUILDING UNDER SECTION 393A OF K.M.C. Building ACT 1980 & K.M.C. Building Rules 2009, READ WITH RULE 69A(1c) AT PRE. No. - 113/C, MATHESWATALA ROAD, P. S. - TANORA, KOLKATA - 700 046. WARD NO. - 66. BROUGH - VII. UNDER THE KOLKATA MUNICIPAL CORPORATION.

*** DETAILS OF ARCHITECTURAL DRAWING ***

IRFAN JAVED & REHAN JAVED. SIGNATURE OF ARCHITECT SIGNATURE OF ARCHITECT SIGNATURE OF ARCHITECT SIGNATURE OF ARCHITECT

ALOK ROY G.T/I. NO. - 11 SIG. OF GEO. TECH ENGINEER

ASHIM KUMAR DAS E.S.E. NO. - 90/1 SIGNATURE OF E.S.E

SANJIV J. PAREKH E.S.E. NO. - 100/11 SIG. OF STRUCTURAL REVIEWER

SM SUJYO MUKHERJEE AND ASSOCIATES

7 SHEET

DATE: 26.09.2023