

**BLOCK A FLOOR PLANS
ELEVATION/SECTIONS**

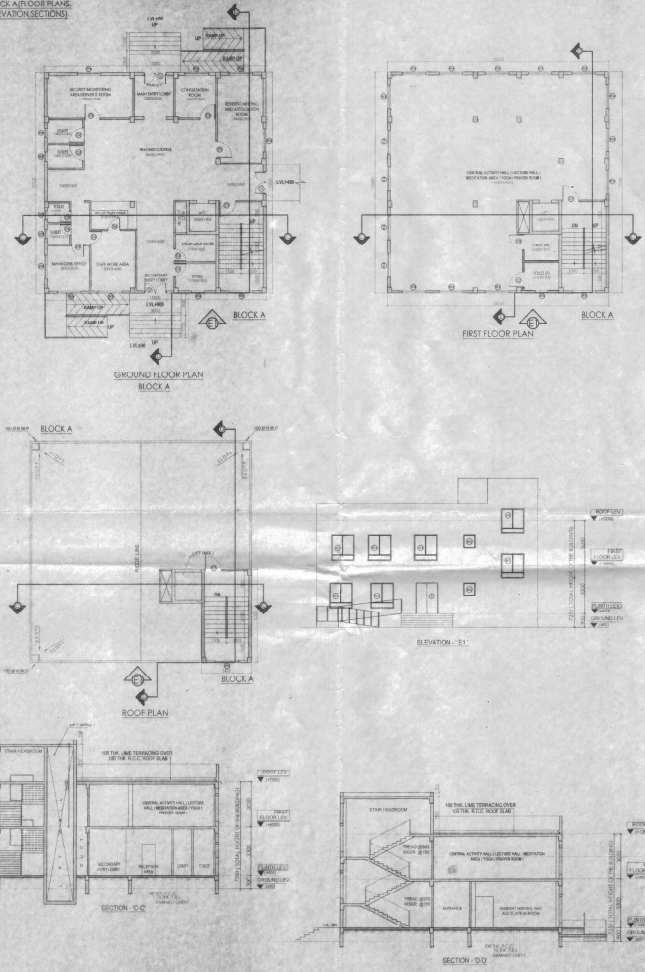

BLOCK A & B (GROUND FLOOR PLAN)

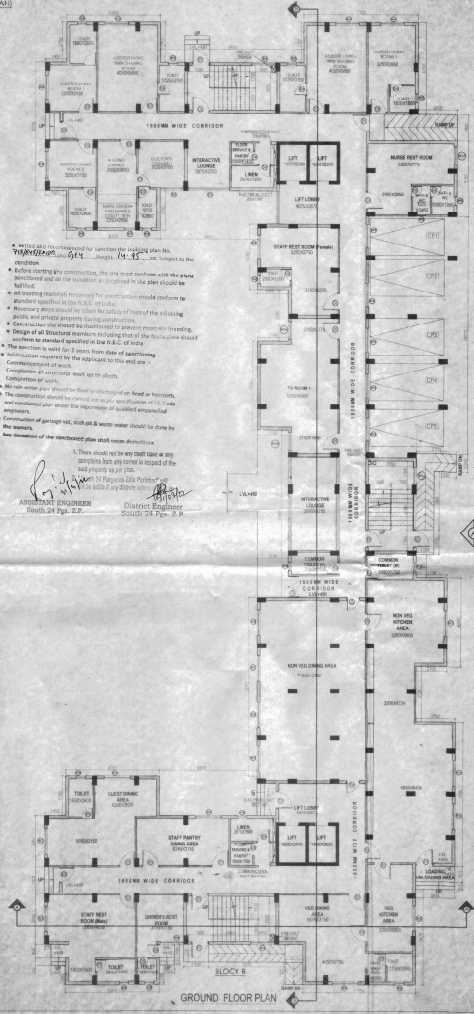

FLOOR	AREA (SQ. METERS)	PERCENTAGE	REMARKS
GROUND FLOOR	1000.00	100%	
FIRST FLOOR	1000.00	100%	
ROOF	1000.00	100%	
TOTAL	3000.00	300%	

**PROPOSED (SHR) STORED
RESIDENTIAL BUILDING AT
MOUDA (T.P. & R.M.)
PACHHAI & MOUDA, HOWRABAD,
J.L. T.P. & R.M. DISTRICT
UNDER PARAPHRASE O.M.A.
PACHHAI & MOUDA,
DIST. 24 P.O. (S), WEST BENGAL.**

DR. B. K. BISWAS
Chartered Architect
10, Park Road, Howrah,
West Bengal, India.

- 1. These should not be any cost case or any complete copy any copy in respect of the said project.
- 2. The construction should be carried out as per specification of I.C. Code and construction plan and the approval of local municipal corporation.
- 3. Construction of drainage, water, gas & sewer water should be done by the owner.
- 4. Area demarcation of the construction plan should be done by the owner.

SHV NIRETAN LTD.
Director

SHV NIRETAN LTD.
Director