

1ST FLOOR PLAN

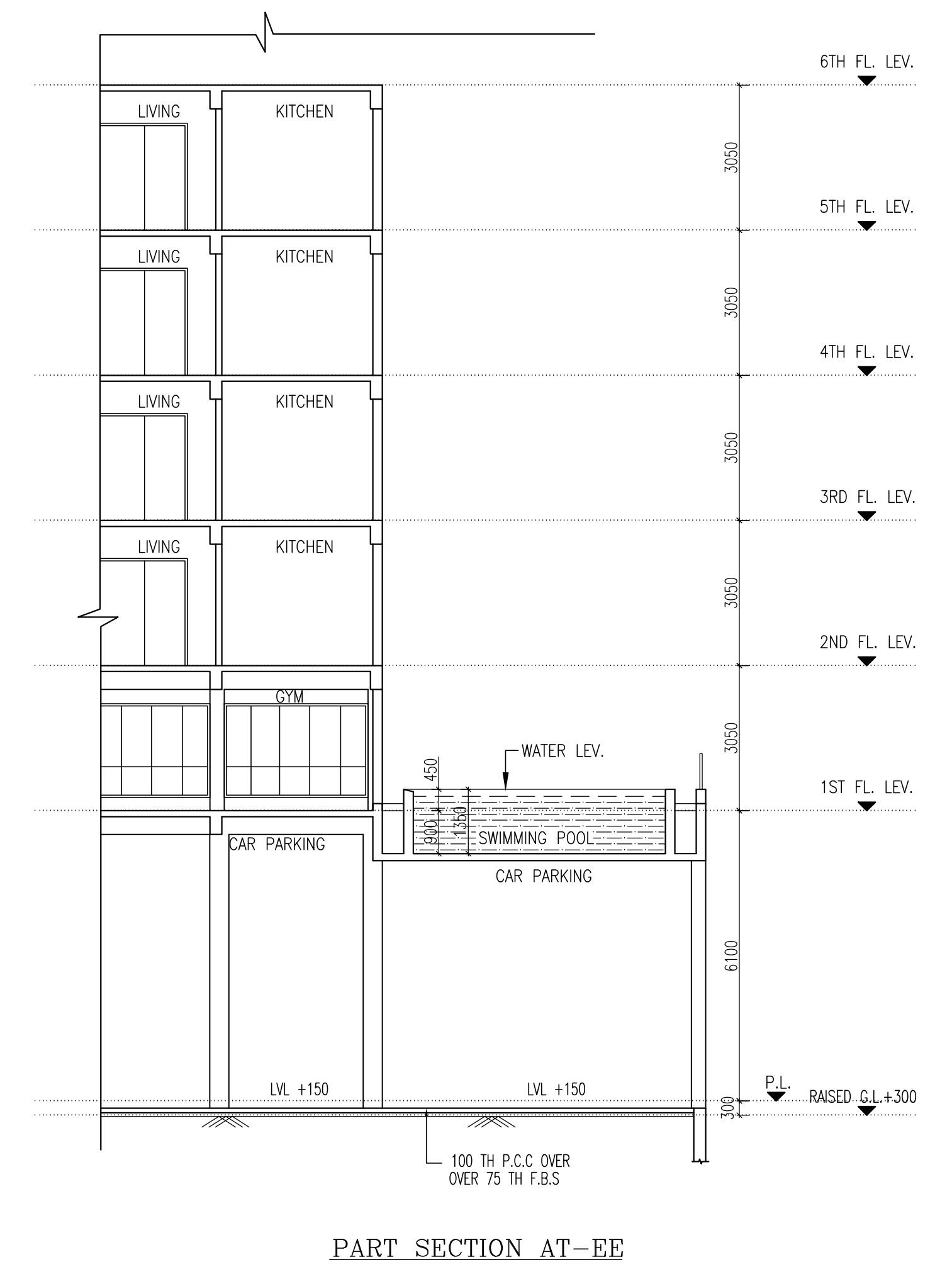

PART SECTION AT-EE

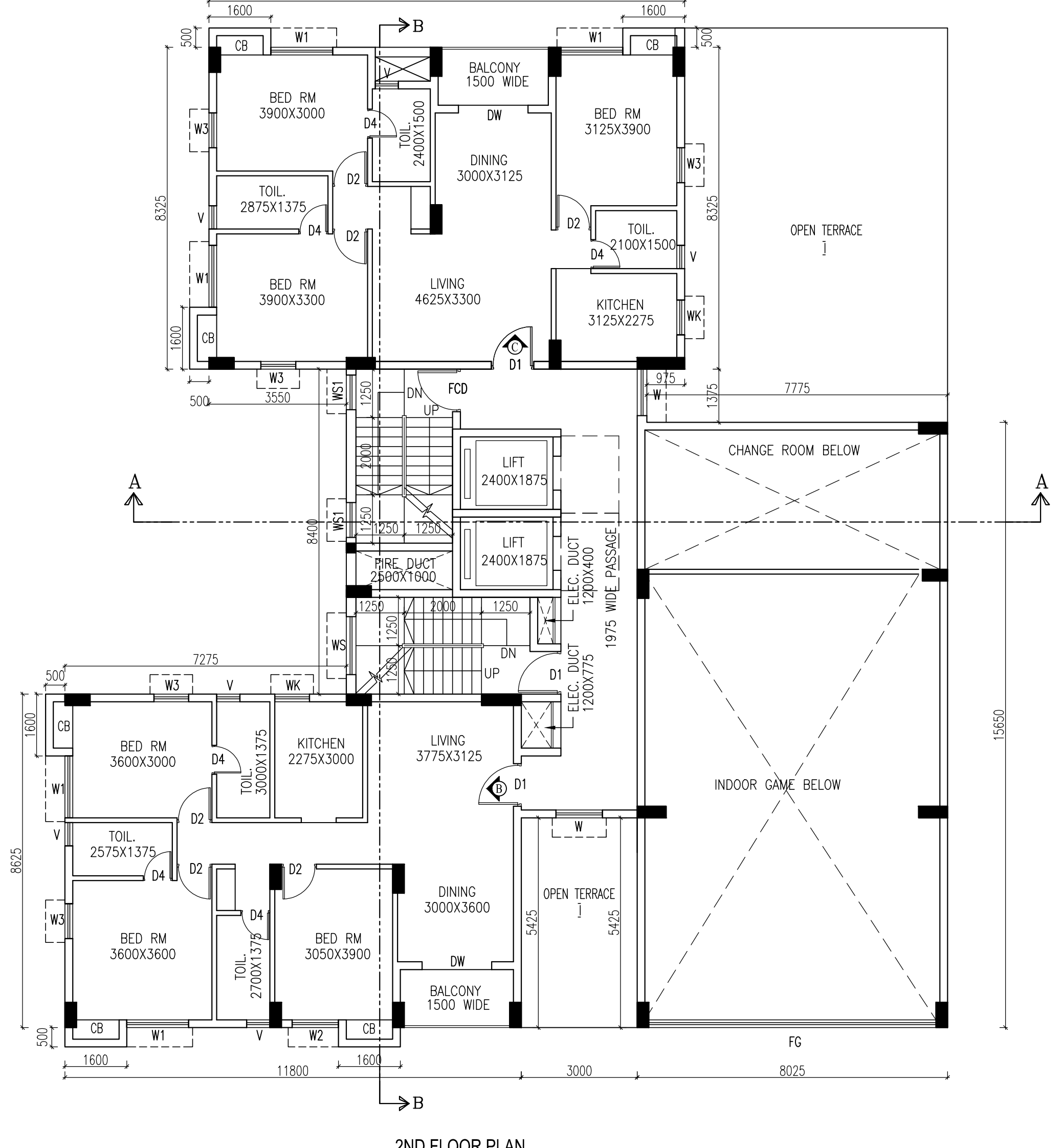

2ND FLOOR PLAN

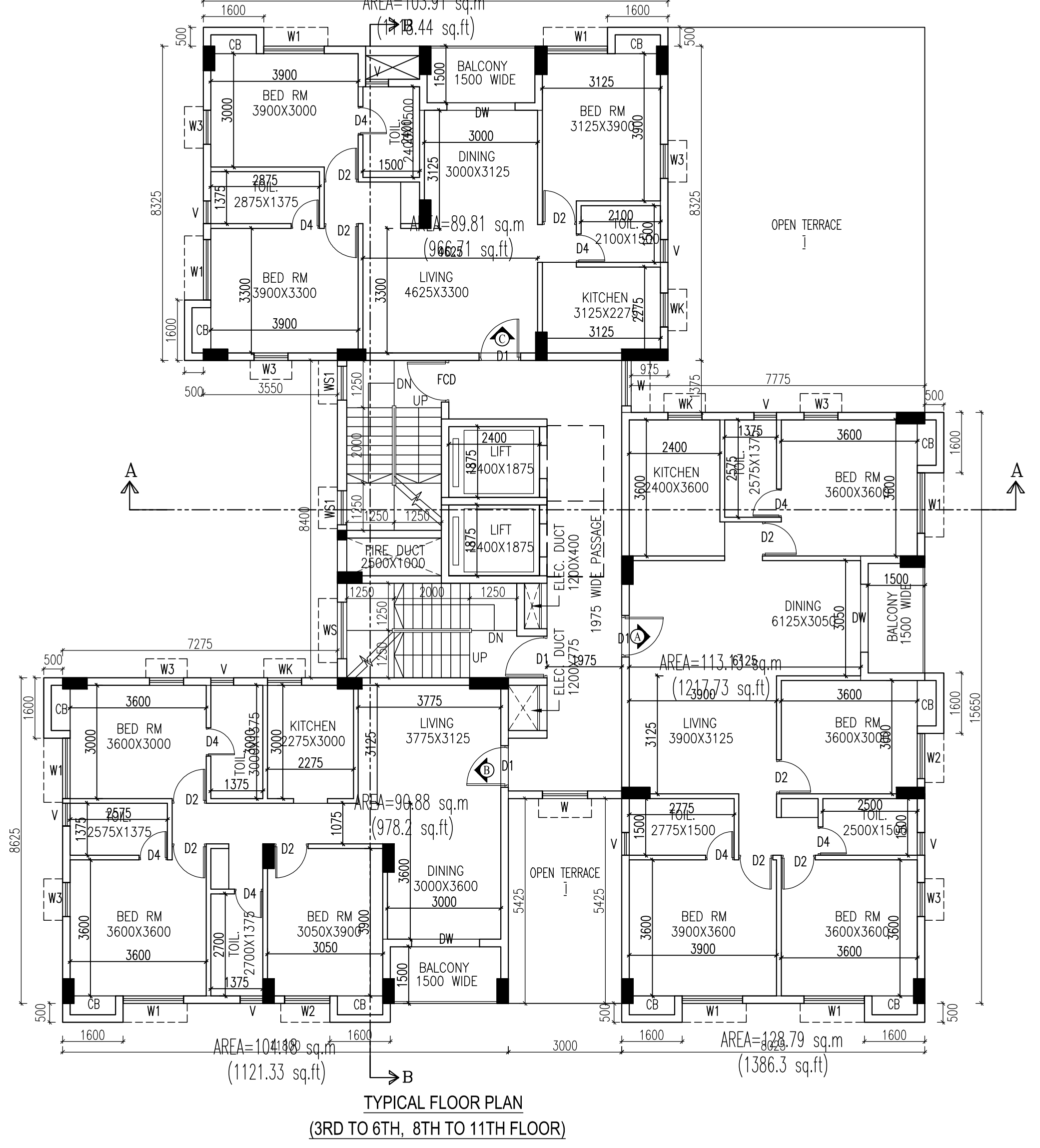

TYPICAL FLOOR PLAN (3RD TO 6TH, 8TH TO 11TH FLOOR)

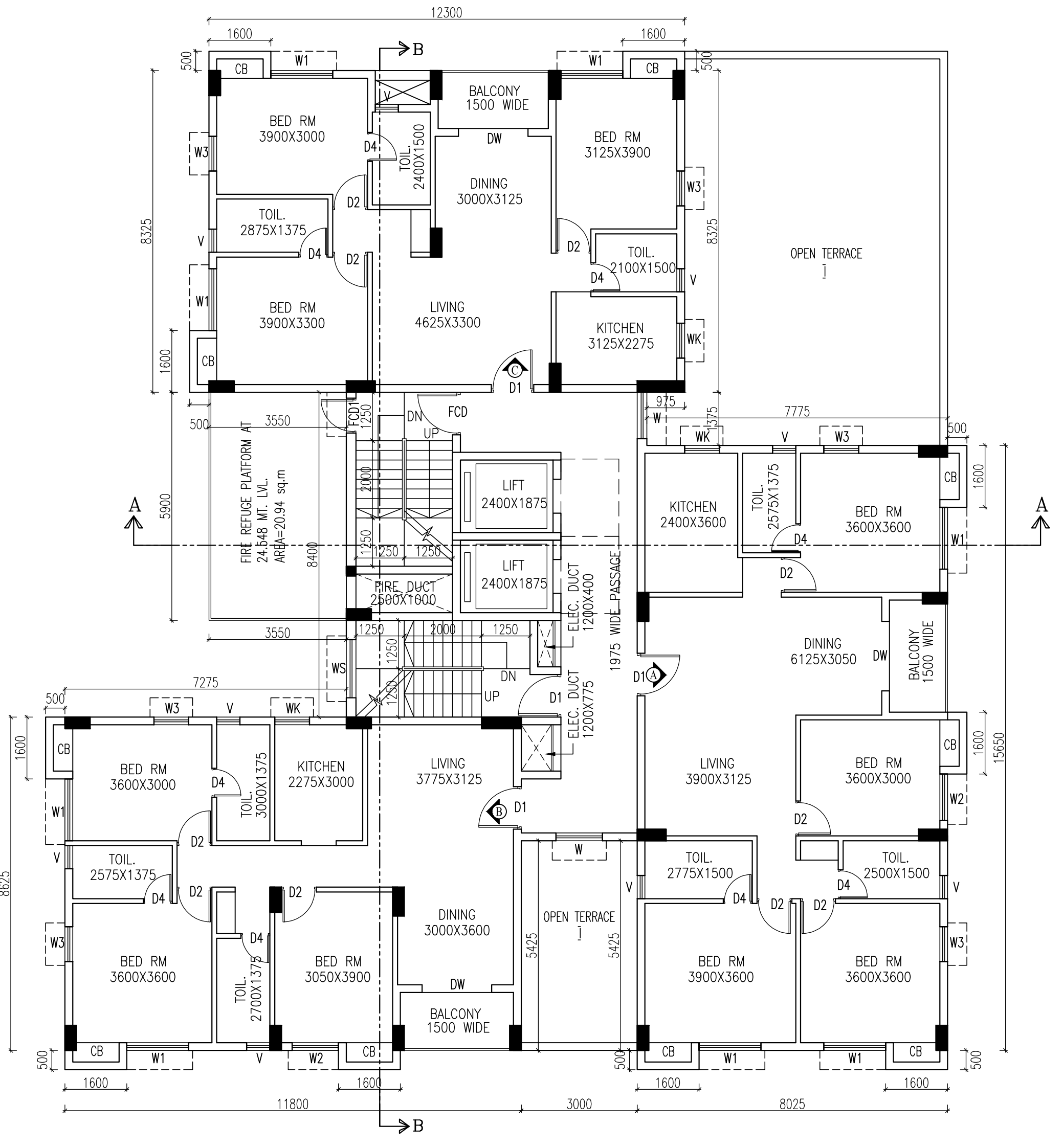

7TH FLOOR PLAN

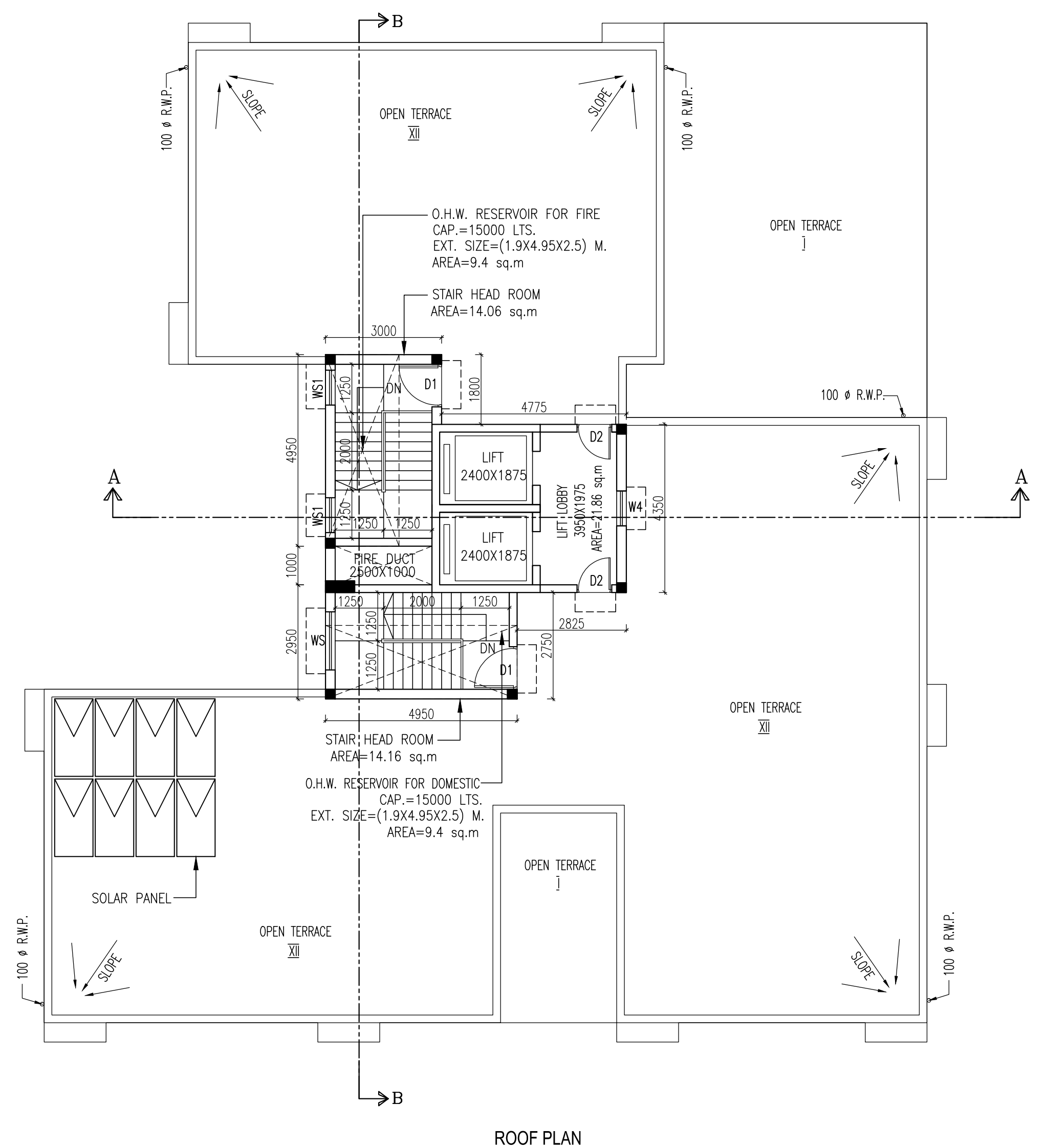

ROOF PLAN

SCHEDULE OF DOORS & WINDOWS							
TYPE	SILL	LINTEL	SIZE	TYPE	SILL	LINTEL	SIZE
B	-	2250	1800X2250	W	900	2250	1200X1250
B1	-	2250	1100X2250	W1	275	2250	1600X1975
B2	-	2250	900X2250	W2	275	2250	1200X1975
D4	-	2250	750X2250	W3	275	2250	900X1975
DW	-	2250	1800X2250	W4	900	2250	900X1250
DW1	-	2250	900X2250	W5	900	2250	1500X1250
				W6	900	2250	900X1250
				V	1200	2250	600X1250

NOTES AND SPECIFICATIONS
 1. ALL DIMENSIONS ARE IN MM UNLESS OTHERWISE NOTED.
 2. PROJECTION OF CHAJJA & CORNICE IS 500 MM.
 3. ALL OTHER SPECIFICATION AS PER IS CODE OR B.B.C.
 4. 10MM THK. PLASTER TO EXTER WALLS AND 12MM THK. PLASTER TO INNER WALLS AND 10MM THK. PLASTER TO CEILING.
 5. EXTERNAL WALLS ARE 200 MM THK. AND ALL INTERNAL WALLS ARE 125 MM THK. UNLESS OTHERWISE MENTIONED IN THE DRAWING.
 6. THE DEPTH OF U.G.W.R. DOES NOT EXCEED THE DEPTH OF NEARBY BUILDING FOUNDATION.
 7. THIS DRAWING IS A PROPERTY OF ARCHITECTONIC SERVICES AND IT SHOULD NOT BE COPIED OR REPRODUCED WITHOUT WRITTEN CONSENT OF THE FIRM.

(1) ARCHITECT DECLARATION:
 Certified with full responsibility that the Building Plan has been drawn up as per provision of B.M.C. Building Rules 2009 as amended from time to time and that the site conditions including the shading and contours with the Plan which has been measured and verified by me. It is a building site and not a tank or filled up tank. The land is demarcated by boundary wall. The construction of Under Ground water tank and septic tank will be completed before starting of building foundation work.

RAJ KUMAR AGRAWAL
 COUNCIL REGISTRATION NO. CA941740
 ADDRESS
 RAJ AGRAWAL & ASSOCIATES
 88, 80/D STREET, 2ND FLOOR, KOLKATA-70
 NAME OF ARCHITECT

(2) GEO-TECHNICAL ENGINEER DECLARATION:
 Certified that the structural design and drawing of both foundation and superstructure of the building has been made by me considering all possible loads including the seismic load as per National Building Code of India and certified that it is safe and stable in all respect based on my soil investigation report conducted by BOSE ENGINEERS, 53, Panna Chandra Mitra Lane, Kolkata - 700033.

SUJIT KUMAR BOSE
 License no. G.T.12
 NAME OF GEO-TECHNICAL ENGINEER

(3) E.S.E. DECLARATION:
 The structural design and drawing of both foundation and super structure of the building has been made by me considering all possible load including seismic load as per National Code of India and certified that it is safe and stable in all respect.

SANJIV J. PARIKH
 License no. 181/1 K.M.C.
 NAME OF STRUCTURAL REVIEWER

ASHIM KUMAR DAS
 License no. ESE/150
 NAME OF STRUCTURAL ENGINEER

(4) OWNERS DECLARATION:
 We do hereby declare with full responsibility that we shall engage ARCHITECT & E.S.E. during construction. We shall follow the instructions of ARCHITECT & E.S.E. during construction of the building (As per B.S. Plan). K.M.C. authority will not be responsible for structural stability of the building and adjoining building. If any submitted documents are found to be false the K.M.C. will revoke the sanction Plan. The construction of water reservoir and septic tank will be undertaken under the guidance of E.S.E. / ARCHITECT before starting of the Building foundation work.

MANISH KUMAR SHARMA
 DIRECTOR
 GALANT BUILDERS PVT. LTD.
 NAME OF OWNER / APPLICANT

BUILDING PERMIT NO. : 2022120582
 DATE : 31-MAR-23
 VALID UP TO : 30-MAR-28

DIGITAL SIGNATURE OF A.E. DIGITAL SIGNATURE OF E.E.

PROJECT : PROPOSED PLAN OF TWO NOS. BLOCK BUILDING OF G+1X STORED (35.85 M. HT.) (BLOCK - 2) & G+X STORED (39.95 M. HT.) (BLOCK - 1) RESIDENTIAL BUILDING AT PREMISES NO:- 1275, SURVEY PARK, WARD NO - 109, BOROUGH - XII, P.S.-KASBA (PREVIOUSLY TOLLYGUNDS), S.S. DAG NO - 1002, K.S. KHATTAN NO - 484, MOAZZA - RAJAPUR, KOLKATA - 700075, AS PER KMC ACT 1980 AND AS PER BR 2009.

BLOCK - 1	
TITLE: 1ST FLOOR PLAN, 2ND FLOOR PLAN, TYPICAL FLOOR PLAN (3RD TO 6TH, 8TH TO 11TH FLOOR), 7TH FLOOR PLAN, ROOF PLAN & PART SECTION AT-EE.	
DATE	24.11.22
SCALE	1:100
DWG. NO.	ARCHI/2018/660
SHEET NO.	03 OF 07
DRAWN BY	SMRITI

RAJ AGRAWAL & ASSOCIATES
 88, 80/D STREET, CALCUTTA-70