

1ST FLOOR PLAN

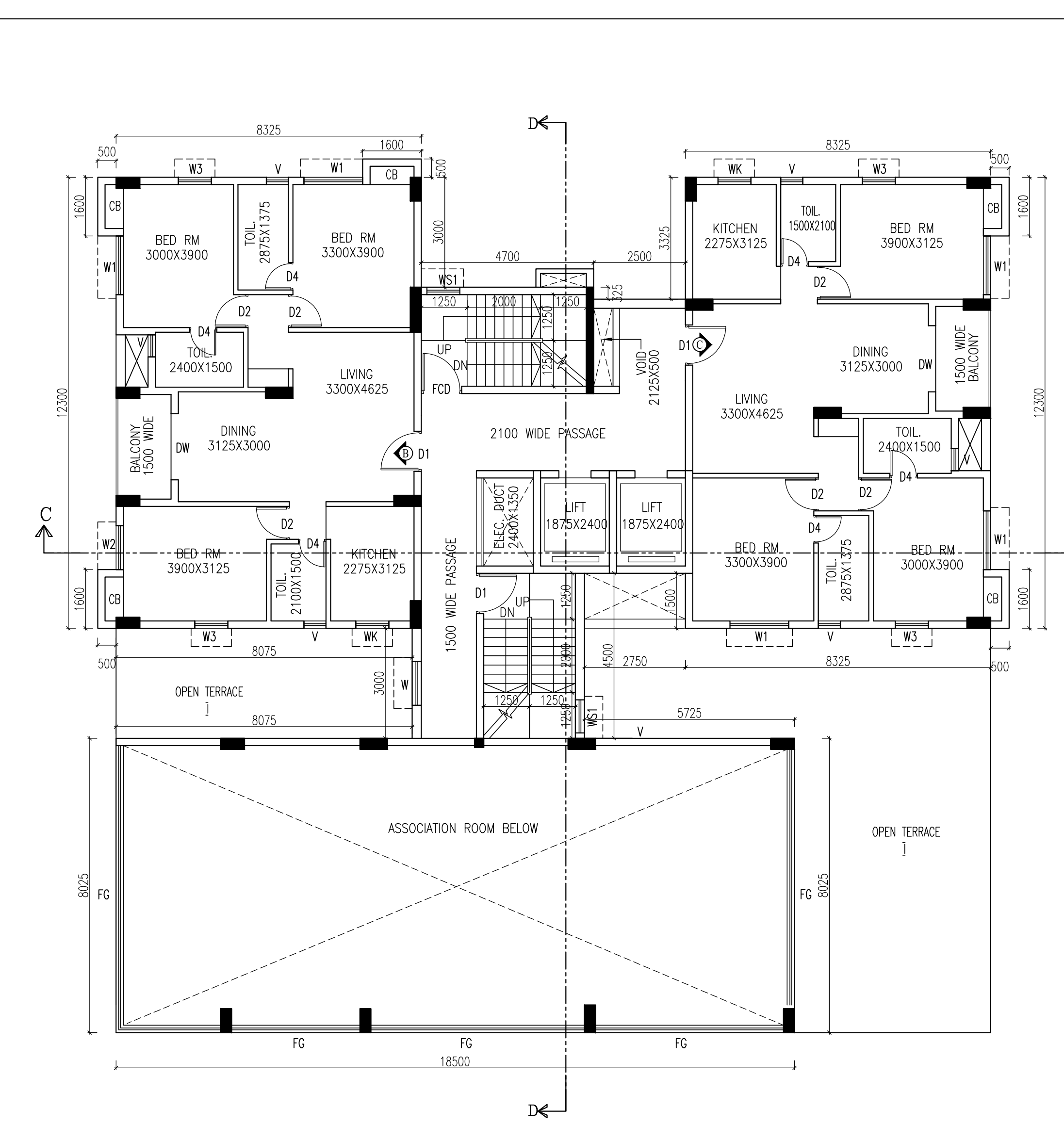

2ND FLOOR PLAN

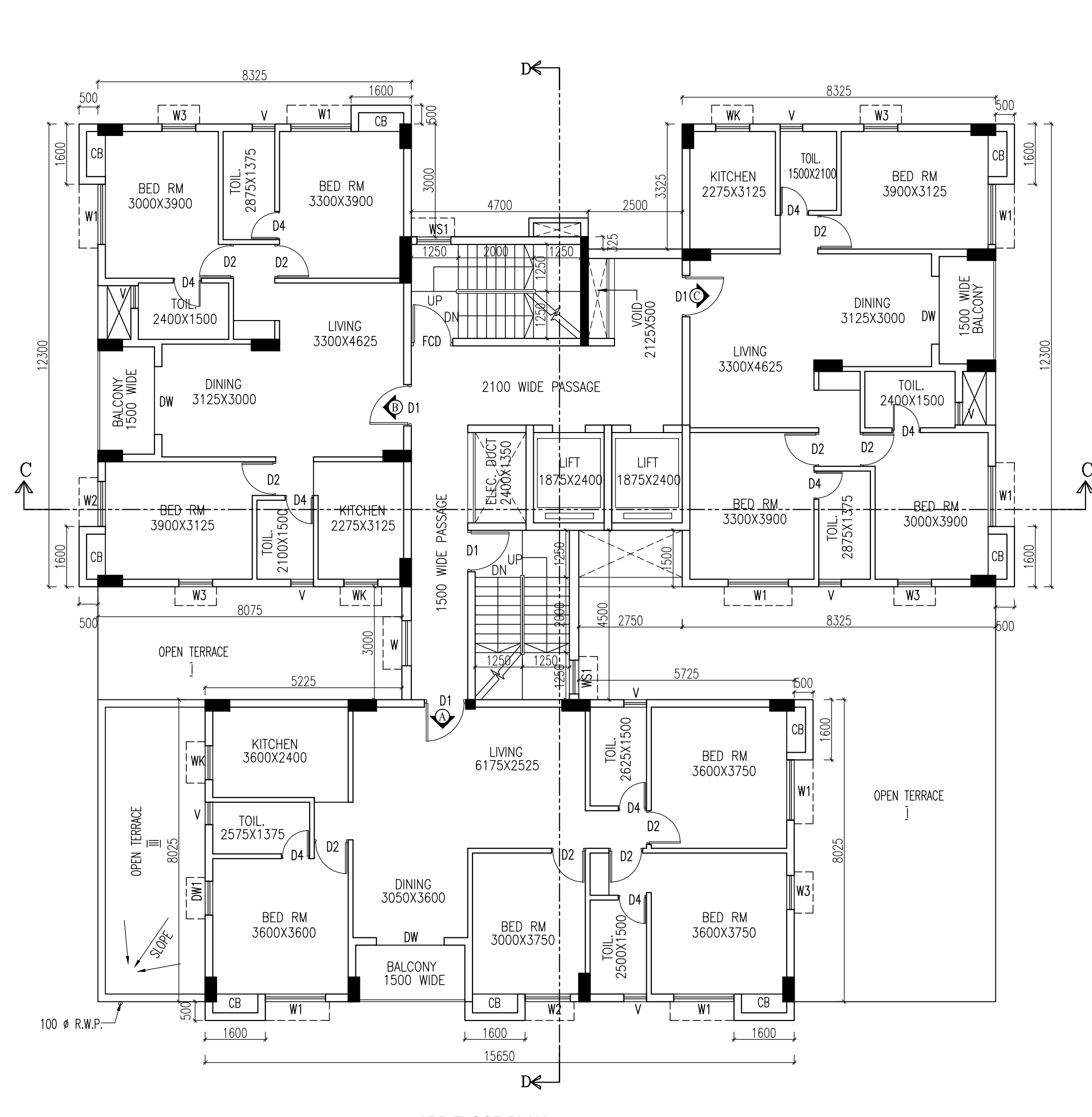

3RD FLOOR PLAN

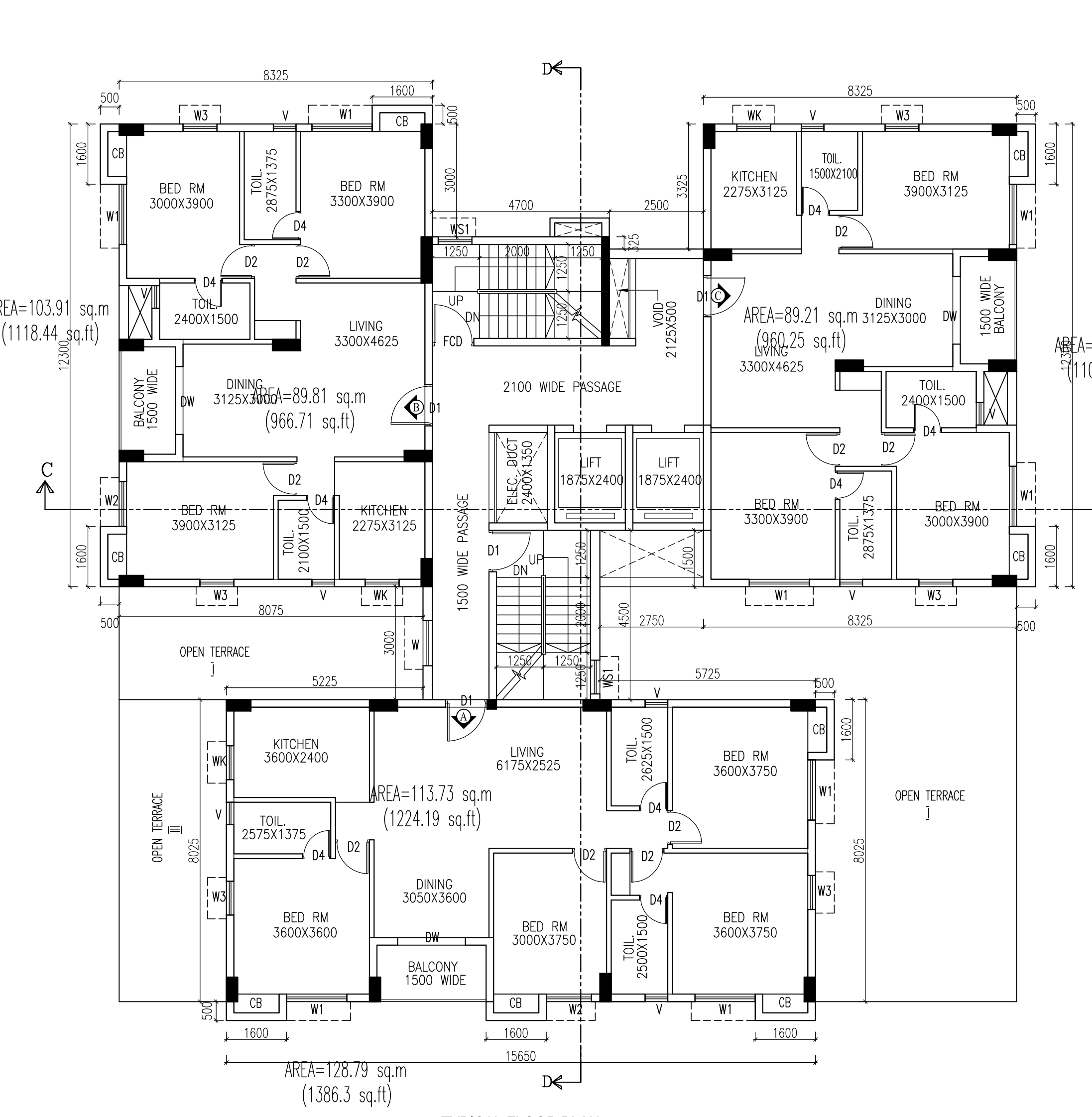

TYPICAL FLOOR PLAN (4TH TO 6TH, 8TH TO 9TH FLOOR)

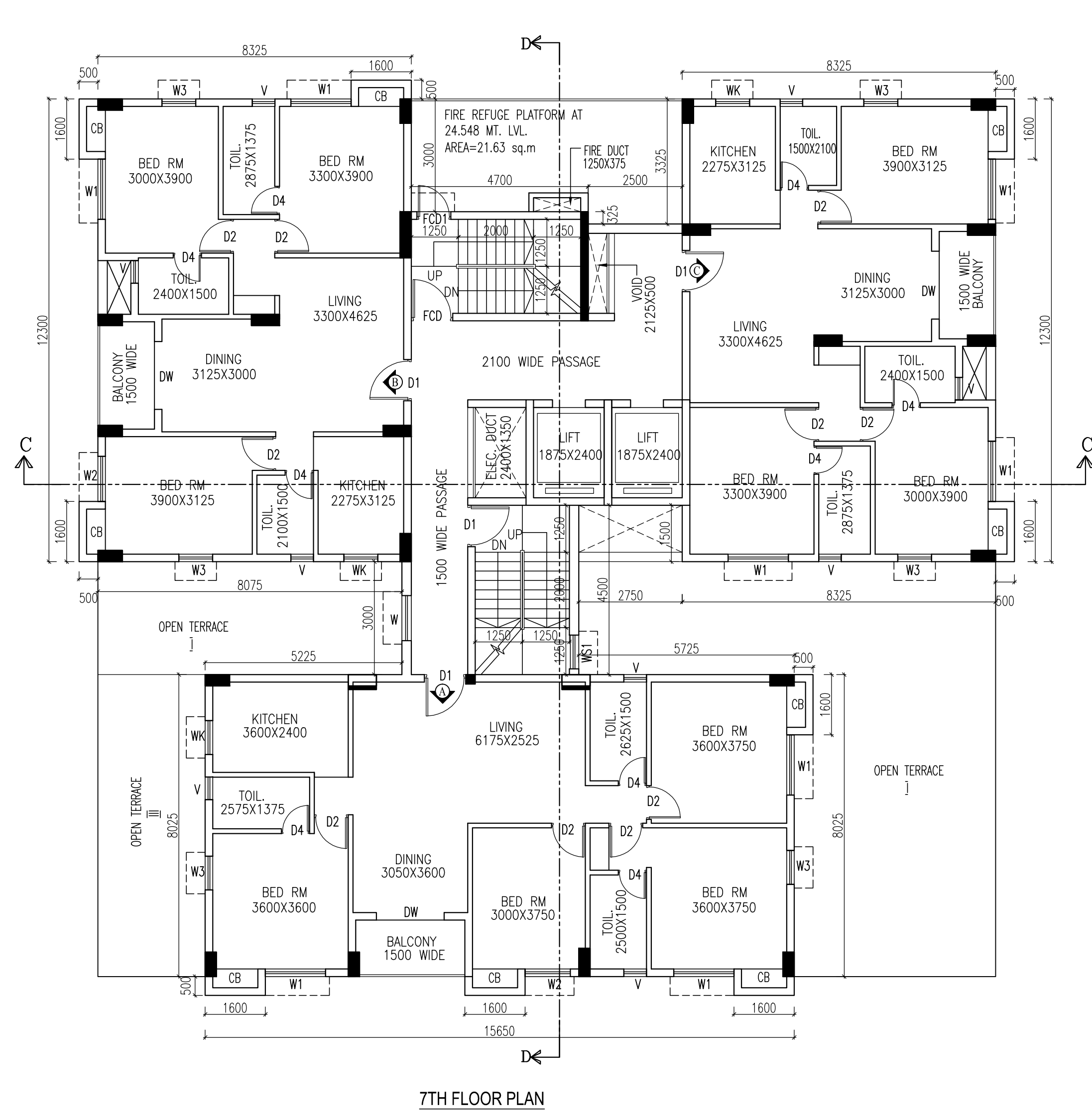

7TH FLOOR PLAN

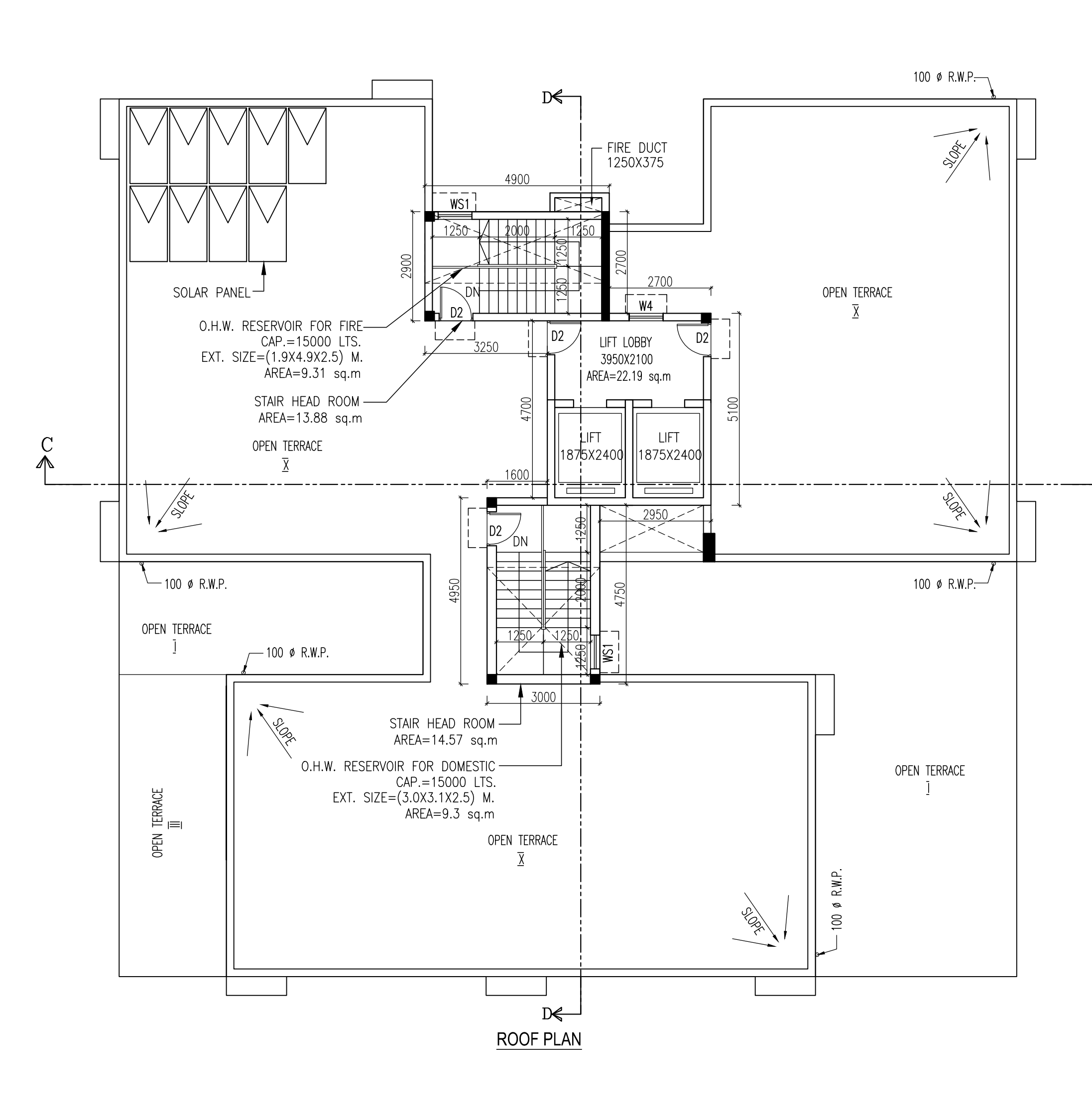

ROOF PLAN

SCHEDULE OF DOORS & WINDOWS									
TYPE	SILL	LINTEL	SIZE	TYPE	SILL	LINTEL	SIZE		
B	-	2250	1800X2250	W	900	2250	1200X1250		
D1	-	2250	1100X2250	W1	275	2250	1600X1975		
D2	-	2250	900X2250	W2	275	2250	1200X1975		
D4	-	2250	750X2250	W3	275	2250	900X1975		
DW	-	2250	1800X2250	W4	900	2250	900X1350		
DW1	-	2250	900X2250	W5	900	2250	1500X1250		
				W31	900	2250	900X1250		
				V	1200	2250	600X1250		

NOTES AND SPECIFICATIONS
 1. ALL DIMENSIONS ARE IN MM UNLESS OTHERWISE NOTED.
 2. PROJECTION OF CHAJJA & CORNICE IS 50MM.
 3. ALL OTHER SPECIFICATION AS PER IS CODE OR B.B.C.
 4. 10MM THK. PLASTER TO EXTER WALLS AND 12MM THK. PLASTER TO INNER WALLS AND 8MM THK. PLASTER TO CEILING.
 5. EXTERNAL WALLS ARE 200 MM THK. AND ALL INTERNAL WALLS ARE 125 MM THK. UNLESS OTHERWISE MENTIONED IN THE DRAWING.
 6. THE DEPTH OF U.G.W.R. DOES NOT EXCEED THE DEPTH OF NEARBY BUILDING FOUNDATION.
 7. THIS DRAWING IS A PROPERTY OF ARCHITECTONIC SERVICES AND IT SHOULD NOT BE COPIED OR REPRODUCED WITHOUT WRITTEN CONSENT OF THE FIRM.

(1) ARCHITECT DECLARATION:
 Certified with full responsibility that the Building Plan has been drawn up in per provision of K.M.C. Building Rules 2009 as amended from time to time and that the site conditions including the adjoining road conforms with the Plan which has been measured and verified by me. It is a building site and not a tank or filled up tank. The tank is remained by boundary wall. The construction of Under Ground water tank and septic tank will be completed before starting of building foundation work.

RAJ KUMAR AGRAWAL
 COUNCIL REGISTRATION NO. CA9417940
 ADDRESS:
 RAJ AGRAWAL & ASSOCIATES
 88, ROYD STREET (2ND FLOOR), KOLKATA-68
 NAME OF ARCHITECT

(2) GEO-TECHNICAL ENGINEER DECLARATION:
 Certified that the structural design and drawing of both foundation and superstructure of the building has been made by E.S.E. considering all possible loads including the seismic load as per National Building Code of India and certified that it is safe and stable in all respect based on my soil investigation report conducted by BOSE ENGINEERS, 53, Panna Chandra Mitra Lane, Kolkata - 700033.

SUJIT KUMAR BOSE
 License no. G.T.112
 NAME OF GEO-TECHNICAL ENGINEER

(3) E.S.E. DECLARATION:
 The structural design and drawing of both foundation and super structure of the building has been made by me considering all possible load including seismic load as per National Code of India and certified that it is safe and stable in all respect.

SANJIV J. PAREKH
 License no. 10413 K.M.C.
 NAME OF STRUCTURAL REVIEWER

ASHIM KUMAR DAS
 License no. E.S.E.19
 NAME OF STRUCTURAL ENGINEER

(4) OWNERS DECLARATION:
 We do hereby declare with full responsibility that, We shall engage ARCHITECT & E.S.E. during construction. We shall follow the instructions of ARCHITECT & E.S.E. during construction of the building (As per B.S. Plan) K.M.C. authority will not be responsible for structural stability of the building and adjoining building. If any submitted documents are found to be false the K.M.C. will revoke the sanction Plan. The construction of water reservoir and septic tank will be undertaken under the guidance of E.S.E. / ARCHITECT before starting of the Building foundation work.

MANISH KUMAR SHARMA
 DIRECTOR
 GALANT BUILDERS PVT.LTD.
 NAME OF OWNER / APPLICANT

BUILDING PERMIT NO. : 2022120682
 DATE : 31-MAR-23
 VALID UP TO : 30-MAR-28

DIGITAL SIGNATURE OF A.E.
 DIGITAL SIGNATURE OF E.E.

PROJECT : PROPOSED PLAN OF TWO NOS. BLOCK BUILDING OF G+X STORED (33.85 M. HT.) (BLOCK - 2) & G+X STORED (39.95 M. HT.) (BLOCK - 1) RESIDENTIAL BUILDING AT PREMISES NO.- 1275, SURVEY PARK, WARD NO. 109, BOROUGH - XII, P.S.-KASBA (PREVIOUSLY TOLLEUNGUNO), S.S. DAG NO. - 1002, K.S. KHATTAN NO. - 484, MOAZZA - RAJAPUR, KOLKATA - 700075, AS PER K.M.C. ACT 1980 AND AS PER B.R. 2009.

BLOCK - 2	
TITLE: 1ST FLOOR PLAN, 2ND FLOOR PLAN, 3RD FLOOR PLAN, TYPICAL FLOOR PLAN (4TH TO 6TH, 8TH TO 9TH FLOOR), 7TH FLOOR PLAN & ROOF PLAN	
DATE	24.11.22
SCALE	1:100
DRWG. NO.	ARCHI 2018- 660
SHEET NO.	06 OF 07
DRAWN BY	SMRITI
RAJ AGRAWAL & ASSOCIATES 88, ROYD STREET, CALCUTTA-16	