

BLOCK-3
GROUND FLOOR PLAN

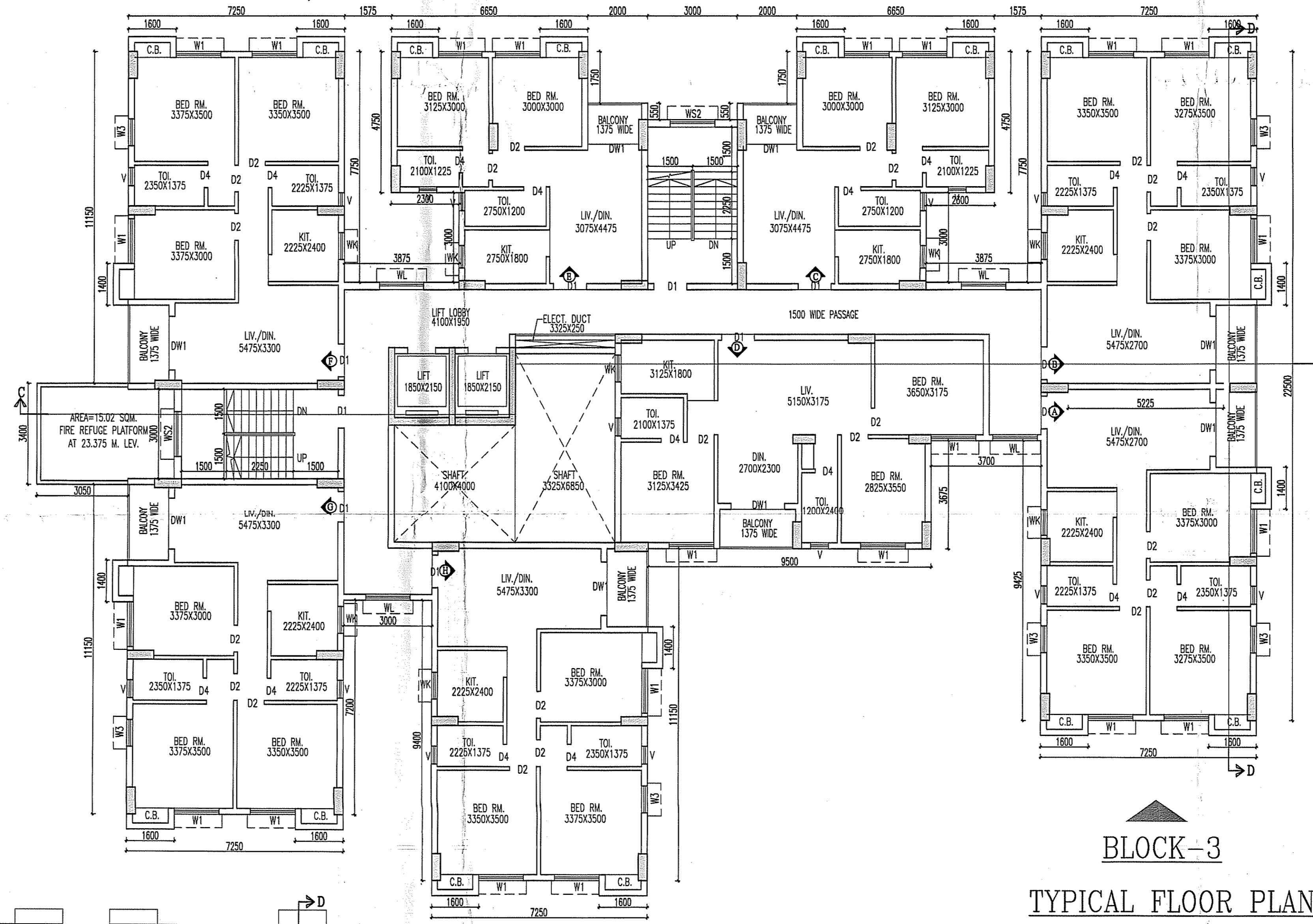

BLOCK-3
TYPICAL FLOOR PLAN
(1ST TO 9TH FLOOR)

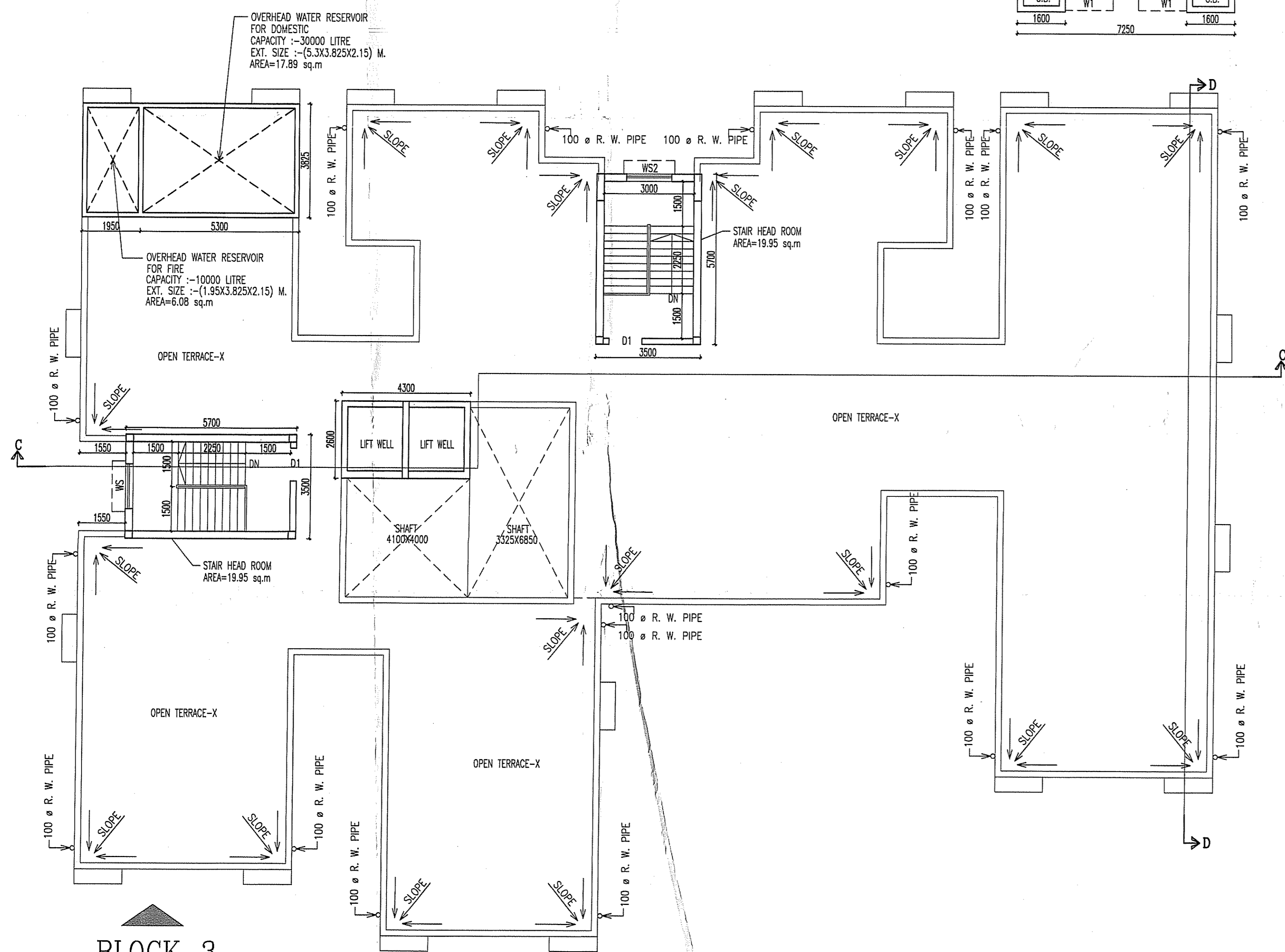

BLOCK-3
ROOF PLAN

SCHEDULE OF DOORS & WINDOWS							
TYPE	SILL	LINTEL	SIZE	TYPE	SILL	LINTEL	SIZE
D	-	2100	2100X2100	W1	275	2100	1500X1825
D1	-	2100	1100X2100	W2	275	2100	1400X1825
D2	-	2100	900X2100	W3	275	2100	900X1825
D4	-	2100	750X2100	W4	900	2100	900X1200
DW	-	2100	1800X2100	WK	1050	2100	900X1050
DW1	-	2100	1500X2100	V	1200	2100	600X900
				WS	900	2100	1800X1200
				WS1	900	2100	900X1200
				WS2	900	2100	1500X1200
				WL	900	2100	1500X1200

GENERAL NOTES

1. ALL DIMENSIONS ARE IN MM.
2. ALL EXTERNAL WALLS 200TH. & INTERNAL WALLS ARE 125 & 75 THK.
3. ALL MASONRY WORKS ARE BOUNDED BY CEMENT MORTAR (1:6) & (1:4).
4. EXTERNAL PLASTER IS 25TH. & INTERNAL PLASTER IS 12MM. TH. WITH 1:4 MORTAR.
5. ALL CONC. GRADE IS M20 (1:1.5:3).

SANJIV J. AGRAWAL
CONSTITUTED ATTORNEY
SIGNATURE OF OWNER

SANJIV GUHA
B.Sc. (ECE), P.E. (11854-9)
CHARTERED ENGINEER
ENLISTED STRUCTURAL
REVIEWER 8816 K.M.C.
SIGNATURE OF STRUCTURAL REVIEWER.

Jishnu Pal
JISHNU PAL
B.Tech (Civil), M.E. (Geo-tech)
M.C.E. Reg. No. G.T.11/22
C.E.S.R./KKA/10/0043
25/8/2009/G.T.1/2016-17
HMC Reg. No. 6076/CLASS-1/15
SIGNATURE OF GEO-TECHNICAL ENGINEER.

CERTIFICATE OF STRUCTURAL ENGINEER
CERTIFIED THAT THE STRUCTURAL DESIGN & DRAWINGS OF BOTH FOUNDATION & SUPER STRUCTURE OF THE BUILDING HAS BEEN MADE BY ME CONSIDERING ALL POSSIBLE LOADS INCLUDING THE SEISMIC LOAD AS PER THE NATIONAL BUILDING CODE OF INDIA & CERTIFIED THAT IT IS SAFE & STABLE IN ALL RESPECTS.

Rajkumar Agarwal
SANJIV J. AGRAWAL
M.E. (STRUCT.), M.P.C. (INST. ENG.),
B.C.E., P.E. (11854-9)
MINISTRUC/06/2018-19
SIGNATURE OF STRUCTURAL ENGINEER.

CERTIFICATE OF ARCHITECT
THE L.B.A. HAS CERTIFIED ON THE PLAN ITSELF WITH FULL RESPONSIBILITY THAT THE BUILDING PLAN HAS BEEN DRAWN UP AS PER PROVISION OF K.M.C. BLDG. RULES 2008, AS AMENDED FROM TIME TO TIME AND THAT THE SITE CONDITION INCLUDING THE WIDTH OF THE ABUTTING ROAD CONFORM WITH THE PLAN AND IT IS A BUILDABLE SITE AND NOT A TANK OR A FILLED UP TANK.

Rajkumar Agarwal
Rajkumar Agarwal
Architect
Member of Council of
Architecture CA / 94 / 17940
SIGN. OF ARCHITECT
RAJKUMAR AGARWAL
COUNCIL REGISTRATION NO. CA/94/17940
ADDRESS:
RAJ AGRAWAL & ASSOCIATES
88, ROYD STREET (2ND FLOOR), KOLKATA-16.

TITLE **BLOCK-3**
GROUND FLOOR PLAN, TYPICAL FLOOR PLAN (1ST TO 9TH FLOOR) & ROOF PLAN.

PROJECT
PROPOSED G+IX STORIED (31.0 M. HT.) RESIDENTIAL BUILDING AT SITE RS/LR DAG NO. 770,773 & 775, MOUZA: SAHARA, J.L. NO.46 AND RS/LR DAG NO. 1155,11960,1161,1165 & 1166, MOUZA: DOHARIA, J.L. NO.45, POLICE STATION- MADHYAMGRAM, MADHYAMGRAM MUNICIPALITY, DISTRICT- NORTH 24 PARGANAS.

DATE	JOB NO.	DEALT	CHECKED	SHEET NO.
20.10.2022	ARCH/2022/739		ONDRILA	4 OF 5

SCALE-1:100 ARCHITECT
RAJ AGRAWAL & ASSOCIATES
88, ROYD STREET, KOLKATA - 16
APPROVED BY:-

SIGNATURE OF ASST. ENGINEER (MUNICIPAL) SIGNATURE OF CHAIRMAN
FOR OFFICE USE ONLY

BOARD MEETING DATE: 13.04.2023.

SANCTIONED
On 13.04.2023
PIA No. 2023-24
VALID UPTO: 16.04.2026
CHAIRMAN
North 24 Parganas

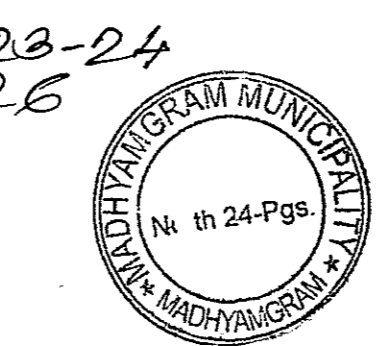

সংসদে ১৩ এপ্রিল ২০২৩
সংসদে গৃহীত
১৬ এপ্রিল ২০২৬
উপস্থিত
মুহুরতঃ