

DOOR WINDOW SCHEDULE

MARK WIDTH HEIGHT SILL DESCRIPTION		WINDOW SCHEDULE	
SW	1200	1800	450 SLIDING WINDOW
W1	1200	1800	450 SLIDING WINDOW
W2	600	1800	450 SLIDING WINDOW
W3	1000	1150	1150 SLIDING WINDOW
W4	900	1350	900 SLIDING WINDOW
W5	600	1150	1200 LOUVER WINDOW
DOOR SCHEDULE			
D1	1200	2250	0 FLUSH DOOR
D2	1000	2250	0 FLUSH DOOR
D3	900	2250	0 FLUSH DOOR
D4	750	2250	0 FLUSH DOOR
FCD	1200	2250	0 FIRE CHECKED
SD	2400	2250	0 SLIDING DOOR
SD1	2200	2250	0 SLIDING DOOR
GD	1500	2250	0 GLASS DOOR
GD1	1200	2250	0 GLASS DOOR

NOTES:
 1. ALL DIMENSIONS ARE IN MM UNLESS OTHERWISE MENTIONED.
 2. ALL EXTERNAL WALLS ARE 200MM THK & INTERNAL WALLS ARE 100MM THK IF NOT STATED IN 1:4 CEMENT SAND MORTAR.
 3. ALL HORIZONTAL PROJECTIONS ARE 100MM & 50MM PROJECTED.
 4. DEPTH OF UNDERGROUND WATER RESERVOIR SHOULD NOT EXCEED THE DEPTH OF CONCRETE & RANGE OF STEEL USED ARE AS PER IS 456 & IS 1786 RESPECTIVELY.
 5. ANY DISCREPANCY IN SCALE, THE WRITTEN DIMENSION SHALL GOVERN.
 6. FOR SPECIFICATION OF MATERIALS & WORKMANSHIP, N.E.C. 2010 TO BE FOLLOWED.
 7. OPEN TERRACE WITH LIME TERRAZZO OF 20MM TO 22.7.
 8. DAMP PROOF COURSE TO BE PROVIDED WITH P.C.C. (1:2:4).

CERTIFICATE OF STRUCTURAL REVIEWER
 I HEREBY CERTIFY THAT THE BUILDING SITE PROPOSED FOR THE CONSTRUCTION PROPOSED G-VIII & G-VIII BUILDING AT HOLDING NO. 7971 B.T. ROAD, WARD NO. 6, JALDHA, PARGANAS (NORTH) UNDER THE JURISDICTION OF PANCHAIAT MUNICIPALITY, HAVE BEEN PERSONALLY VISITED BY ME AND ALL THE DESIGN, DRAWINGS, SPECIFICATIONS AND LOAD TEST RESULTS FOR FOUNDATION AND SUPERSTRUCTURE HAVE BEEN FULLY REVIEWED AND TEST SPECIFICATIONS OF ALL TEST RELEVANT TO CODE OF PRACTICE AND NATIONAL BUILDING CODE AND IS FOUND THAT EVERYTHING IS COMPLETELY IN ORDER AND THE PROPOSED FOUNDATION AND SUPERSTRUCTURE ARE SAFE IN ALL RESPECTS.

CERTIFICATE OF OWNER & DEVELOPER
 I HEREBY CERTIFY THAT THE FOUNDATION AND SUPERSTRUCTURE OF THE PROPOSED G-VIII & G-VIII BUILDING AT HOLDING NO. 7971 B.T. ROAD, WARD NO. 6, JALDHA, PARGANAS (NORTH) UNDER THE JURISDICTION OF PANCHAIAT MUNICIPALITY, HAVE BEEN PERSONALLY INSPECTED AND DESIGNED BY ME. I WILL MAKE SUCH FOUNDATION AND SUPERSTRUCTURE SAFE IN ALL RESPECTS INCLUDING THE CONSIDERATION OF BEARING CAPACITY AND SETTLEMENT OF SOIL AND OTHER CONDITIONS, IF ANY, CONFORMING TO ALL SPECIFICATIONS OF ALL RELEVANT TO CODE OF PRACTICE AND NATIONAL BUILDING CODE.

CHECKED BY
T. B. C.
 VIGNI PARTNERS PVT. LTD. & PARTNERS
 Chartered Accountants
 100, 101, 102, 103, 104, 105, 106, 107, 108, 109, 110, 111, 112, 113, 114, 115, 116, 117, 118, 119, 120, 121, 122, 123, 124, 125, 126, 127, 128, 129, 130, 131, 132, 133, 134, 135, 136, 137, 138, 139, 140, 141, 142, 143, 144, 145, 146, 147, 148, 149, 150, 151, 152, 153, 154, 155, 156, 157, 158, 159, 160, 161, 162, 163, 164, 165, 166, 167, 168, 169, 170, 171, 172, 173, 174, 175, 176, 177, 178, 179, 180, 181, 182, 183, 184, 185, 186, 187, 188, 189, 190, 191, 192, 193, 194, 195, 196, 197, 198, 199, 200, 201, 202, 203, 204, 205, 206, 207, 208, 209, 210, 211, 212, 213, 214, 215, 216, 217, 218, 219, 220, 221, 222, 223, 224, 225, 226, 227, 228, 229, 230, 231, 232, 233, 234, 235, 236, 237, 238, 239, 240, 241, 242, 243, 244, 245, 246, 247, 248, 249, 250, 251, 252, 253, 254, 255, 256, 257, 258, 259, 260, 261, 262, 263, 264, 265, 266, 267, 268, 269, 270, 271, 272, 273, 274, 275, 276, 277, 278, 279, 280, 281, 282, 283, 284, 285, 286, 287, 288, 289, 290, 291, 292, 293, 294, 295, 296, 297, 298, 299, 300, 301, 302, 303, 304, 305, 306, 307, 308, 309, 310, 311, 312, 313, 314, 315, 316, 317, 318, 319, 320, 321, 322, 323, 324, 325, 326, 327, 328, 329, 330, 331, 332, 333, 334, 335, 336, 337, 338, 339, 340, 341, 342, 343, 344, 345, 346, 347, 348, 349, 350, 351, 352, 353, 354, 355, 356, 357, 358, 359, 360, 361, 362, 363, 364, 365, 366, 367, 368, 369, 370, 371, 372, 373, 374, 375, 376, 377, 378, 379, 380, 381, 382, 383, 384, 385, 386, 387, 388, 389, 390, 391, 392, 393, 394, 395, 396, 397, 398, 399, 400, 401, 402, 403, 404, 405, 406, 407, 408, 409, 410, 411, 412, 413, 414, 415, 416, 417, 418, 419, 420, 421, 422, 423, 424, 425, 426, 427, 428, 429, 430, 431, 432, 433, 434, 435, 436, 437, 438, 439, 440, 441, 442, 443, 444, 445, 446, 447, 448, 449, 450, 451, 452, 453, 454, 455, 456, 457, 458, 459, 460, 461, 462, 463, 464, 465, 466, 467, 468, 469, 470, 471, 472, 473, 474, 475, 476, 477, 478, 479, 480, 481, 482, 483, 484, 485, 486, 487, 488, 489, 490, 491, 492, 493, 494, 495, 496, 497, 498, 499, 500, 501, 502, 503, 504, 505, 506, 507, 508, 509, 510, 511, 512, 513, 514, 515, 516, 517, 518, 519, 520, 521, 522, 523, 524, 525, 526, 527, 528, 529, 530, 531, 532, 533, 534, 535, 536, 537, 538, 539, 540, 541, 542, 543, 544, 545, 546, 547, 548, 549, 550, 551, 552, 553, 554, 555, 556, 557, 558, 559, 560, 561, 562, 563, 564, 565, 566, 567, 568, 569, 570, 571, 572, 573, 574, 575, 576, 577, 578, 579, 580, 581, 582, 583, 584, 585, 586, 587, 588, 589, 590, 591, 592, 593, 594, 595, 596, 597, 598, 599, 600, 601, 602, 603, 604, 605, 606, 607, 608, 609, 610, 611, 612, 613, 614, 615, 616, 617, 618, 619, 620, 621, 622, 623, 624, 625, 626, 627, 628, 629, 630, 631, 632, 633, 634, 635, 636, 637, 638, 639, 640, 641, 642, 643, 644, 645, 646, 647, 648, 649, 650, 651, 652, 653, 654, 655, 656, 657, 658, 659, 660, 661, 662, 663, 664, 665, 666, 667, 668, 669, 670, 671, 672, 673, 674, 675, 676, 677, 678, 679, 680, 681, 682, 683, 684, 685, 686, 687, 688, 689, 690, 691, 692, 693, 694, 695, 696, 697, 698, 699, 700, 701, 702, 703, 704, 705, 706, 707, 708, 709, 710, 711, 712, 713, 714, 715, 716, 717, 718, 719, 720, 721, 722, 723, 724, 725, 726, 727, 728, 729, 730, 731, 732, 733, 734, 735, 736, 737, 738, 739, 740, 741, 742, 743, 744, 745, 746, 747, 748, 749, 750, 751, 752, 753, 754, 755, 756, 757, 758, 759, 760, 761, 762, 763, 764, 765, 766, 767, 768, 769, 770, 771, 772, 773, 774, 775, 776, 777, 778, 779, 780, 781, 782, 783, 784, 785, 786, 787, 788, 789, 790, 791, 792, 793, 794, 795, 796, 797, 798, 799, 800, 801, 802, 803, 804, 805, 806, 807, 808, 809, 810, 811, 812, 813, 814, 815, 816, 817, 818, 819, 820, 821, 822, 823, 824, 825, 826, 827, 828, 829, 830, 831, 832, 833, 834, 835, 836, 837, 838, 839, 840, 841, 842, 843, 844, 845, 846, 847, 848, 849, 850, 851, 852, 853, 854, 855, 856, 857, 858, 859, 860, 861, 862, 863, 864, 865, 866, 867, 868, 869, 870, 871, 872, 873, 874, 875, 876, 877, 878, 879, 880, 881, 882, 883, 884, 885, 886, 887, 888, 889, 890, 891, 892, 893, 894, 895, 896, 897, 898, 899, 900, 901, 902, 903, 904, 905, 906, 907, 908, 909, 910, 911, 912, 913, 914, 915, 916, 917, 918, 919, 920, 921, 922, 923, 924, 925, 926, 927, 928, 929, 930, 931, 932, 933, 934, 935, 936, 937, 938, 939, 940, 941, 942, 943, 944, 945, 946, 947, 948, 949, 950, 951, 952, 953, 954, 955, 956, 957, 958, 959, 960, 961, 962, 963, 964, 965, 966, 967, 968, 969, 970, 971, 972, 973, 974, 975, 976, 977, 978, 979, 980, 981, 982, 983, 984, 985, 986, 987, 988, 989, 990, 991, 992, 993, 994, 995, 996, 997, 998, 999, 1000.

CERTIFICATE OF ARCHITECT
 I HEREBY CERTIFY THAT THE PLANS, ELEVATIONS AND SECTIONS AND OTHER STRUCTURAL DETAILS OF PROPOSED G-VIII & G-VIII BUILDING AT HOLDING NO. 7971 B.T. ROAD, WARD NO. 6, JALDHA, PARGANAS (NORTH) UNDER THE JURISDICTION OF PANCHAIAT MUNICIPALITY, HAVE BEEN PERSONALLY INSPECTED AND DESIGNED BY ME. I WILL MAKE SUCH FOUNDATION AND SUPERSTRUCTURE SAFE IN ALL RESPECTS INCLUDING THE CONSIDERATION OF BEARING CAPACITY AND SETTLEMENT OF SOIL AND OTHER CONDITIONS, IF ANY, CONFORMING TO ALL SPECIFICATIONS OF ALL RELEVANT TO CODE OF PRACTICE AND NATIONAL BUILDING CODE.

CERTIFICATE OF STRUCTURAL ENGINEER
 I HEREBY CERTIFY THAT THE FOUNDATION AND SUPERSTRUCTURE OF THE PROPOSED G-VIII & G-VIII BUILDING AT HOLDING NO. 7971 B.T. ROAD, WARD NO. 6, JALDHA, PARGANAS (NORTH) UNDER THE JURISDICTION OF PANCHAIAT MUNICIPALITY, HAVE BEEN PERSONALLY INSPECTED AND DESIGNED BY ME. I WILL MAKE SUCH FOUNDATION AND SUPERSTRUCTURE SAFE IN ALL RESPECTS INCLUDING THE CONSIDERATION OF BEARING CAPACITY AND SETTLEMENT OF SOIL AND OTHER CONDITIONS, IF ANY, CONFORMING TO ALL SPECIFICATIONS OF ALL RELEVANT TO CODE OF PRACTICE AND NATIONAL BUILDING CODE.

CERTIFICATE OF ARCHITECT
 I HEREBY CERTIFY THAT THE PLANS, ELEVATIONS AND SECTIONS AND OTHER STRUCTURAL DETAILS OF PROPOSED G-VIII & G-VIII BUILDING AT HOLDING NO. 7971 B.T. ROAD, WARD NO. 6, JALDHA, PARGANAS (NORTH) UNDER THE JURISDICTION OF PANCHAIAT MUNICIPALITY, HAVE BEEN PERSONALLY INSPECTED AND DESIGNED BY ME. I WILL MAKE SUCH FOUNDATION AND SUPERSTRUCTURE SAFE IN ALL RESPECTS INCLUDING THE CONSIDERATION OF BEARING CAPACITY AND SETTLEMENT OF SOIL AND OTHER CONDITIONS, IF ANY, CONFORMING TO ALL SPECIFICATIONS OF ALL RELEVANT TO CODE OF PRACTICE AND NATIONAL BUILDING CODE.

CERTIFICATE OF ARCHITECT
 I HEREBY CERTIFY THAT THE PLANS, ELEVATIONS AND SECTIONS AND OTHER STRUCTURAL DETAILS OF PROPOSED G-VIII & G-VIII BUILDING AT HOLDING NO. 7971 B.T. ROAD, WARD NO. 6, JALDHA, PARGANAS (NORTH) UNDER THE JURISDICTION OF PANCHAIAT MUNICIPALITY, HAVE BEEN PERSONALLY INSPECTED AND DESIGNED BY ME. I WILL MAKE SUCH FOUNDATION AND SUPERSTRUCTURE SAFE IN ALL RESPECTS INCLUDING THE CONSIDERATION OF BEARING CAPACITY AND SETTLEMENT OF SOIL AND OTHER CONDITIONS, IF ANY, CONFORMING TO ALL SPECIFICATIONS OF ALL RELEVANT TO CODE OF PRACTICE AND NATIONAL BUILDING CODE.

CERTIFICATE OF ARCHITECT
 I HEREBY CERTIFY THAT THE PLANS, ELEVATIONS AND SECTIONS AND OTHER STRUCTURAL DETAILS OF PROPOSED G-VIII & G-VIII BUILDING AT HOLDING NO. 7971 B.T. ROAD, WARD NO. 6, JALDHA, PARGANAS (NORTH) UNDER THE JURISDICTION OF PANCHAIAT MUNICIPALITY, HAVE BEEN PERSONALLY INSPECTED AND DESIGNED BY ME. I WILL MAKE SUCH FOUNDATION AND SUPERSTRUCTURE SAFE IN ALL RESPECTS INCLUDING THE CONSIDERATION OF BEARING CAPACITY AND SETTLEMENT OF SOIL AND OTHER CONDITIONS, IF ANY, CONFORMING TO ALL SPECIFICATIONS OF ALL RELEVANT TO CODE OF PRACTICE AND NATIONAL BUILDING CODE.

CERTIFICATE OF ARCHITECT
 I HEREBY CERTIFY THAT THE PLANS, ELEVATIONS AND SECTIONS AND OTHER STRUCTURAL DETAILS OF PROPOSED G-VIII & G-VIII BUILDING AT HOLDING NO. 7971 B.T. ROAD, WARD NO. 6, JALDHA, PARGANAS (NORTH) UNDER THE JURISDICTION OF PANCHAIAT MUNICIPALITY, HAVE BEEN PERSONALLY INSPECTED AND DESIGNED BY ME. I WILL MAKE SUCH FOUNDATION AND SUPERSTRUCTURE SAFE IN ALL RESPECTS INCLUDING THE CONSIDERATION OF BEARING CAPACITY AND SETTLEMENT OF SOIL AND OTHER CONDITIONS, IF ANY, CONFORMING TO ALL SPECIFICATIONS OF ALL RELEVANT TO CODE OF PRACTICE AND NATIONAL BUILDING CODE.

CERTIFICATE OF ARCHITECT
 I HEREBY CERTIFY THAT THE PLANS, ELEVATIONS AND SECTIONS AND OTHER STRUCTURAL DETAILS OF PROPOSED G-VIII & G-VIII BUILDING AT HOLDING NO. 7971 B.T. ROAD, WARD NO. 6, JALDHA, PARGANAS (NORTH) UNDER THE JURISDICTION OF PANCHAIAT MUNICIPALITY, HAVE BEEN PERSONALLY INSPECTED AND DESIGNED BY ME. I WILL MAKE SUCH FOUNDATION AND SUPERSTRUCTURE SAFE IN ALL RESPECTS INCLUDING THE CONSIDERATION OF BEARING CAPACITY AND SETTLEMENT OF SOIL AND OTHER CONDITIONS, IF ANY, CONFORMING TO ALL SPECIFICATIONS OF ALL RELEVANT TO CODE OF PRACTICE AND NATIONAL BUILDING CODE.

CERTIFICATE OF ARCHITECT
 I HEREBY CERTIFY THAT THE PLANS, ELEVATIONS AND SECTIONS AND OTHER STRUCTURAL DETAILS OF PROPOSED G-VIII & G-VIII BUILDING AT HOLDING NO. 7971 B.T. ROAD, WARD NO. 6, JALDHA, PARGANAS (NORTH) UNDER THE JURISDICTION OF PANCHAIAT MUNICIPALITY, HAVE BEEN PERSONALLY INSPECTED AND DESIGNED BY ME. I WILL MAKE SUCH FOUNDATION AND SUPERSTRUCTURE SAFE IN ALL RESPECTS INCLUDING THE CONSIDERATION OF BEARING CAPACITY AND SETTLEMENT OF SOIL AND OTHER CONDITIONS, IF ANY, CONFORMING TO ALL SPECIFICATIONS OF ALL RELEVANT TO CODE OF PRACTICE AND NATIONAL BUILDING CODE.

CERTIFICATE OF ARCHITECT
 I HEREBY CERTIFY THAT THE PLANS, ELEVATIONS AND SECTIONS AND OTHER STRUCTURAL DETAILS OF PROPOSED G-VIII & G-VIII BUILDING AT HOLDING NO. 7971 B.T. ROAD, WARD NO. 6, JALDHA, PARGANAS (NORTH) UNDER THE JURISDICTION OF PANCHAIAT MUNICIPALITY, HAVE BEEN PERSONALLY INSPECTED AND DESIGNED BY ME. I WILL MAKE SUCH FOUNDATION AND SUPERSTRUCTURE SAFE IN ALL RESPECTS INCLUDING THE CONSIDERATION OF BEARING CAPACITY AND SETTLEMENT OF SOIL AND OTHER CONDITIONS, IF ANY, CONFORMING TO ALL SPECIFICATIONS OF ALL RELEVANT TO CODE OF PRACTICE AND NATIONAL BUILDING CODE.

CERTIFICATE OF ARCHITECT
 I HEREBY CERTIFY THAT THE PLANS, ELEVATIONS AND SECTIONS AND OTHER STRUCTURAL DETAILS OF PROPOSED G-VIII & G-VIII BUILDING AT HOLDING NO. 7971 B.T. ROAD, WARD NO. 6, JALDHA, PARGANAS (NORTH) UNDER THE JURISDICTION OF PANCHAIAT MUNICIPALITY, HAVE BEEN PERSONALLY INSPECTED AND DESIGNED BY ME. I WILL MAKE SUCH FOUNDATION AND SUPERSTRUCTURE SAFE IN ALL RESPECTS INCLUDING THE CONSIDERATION OF BEARING CAPACITY AND SETTLEMENT OF SOIL AND OTHER CONDITIONS, IF ANY, CONFORMING TO ALL SPECIFICATIONS OF ALL RELEVANT TO CODE OF PRACTICE AND NATIONAL BUILDING CODE.

CERTIFICATE OF ARCHITECT
 I HEREBY CERTIFY THAT THE PLANS, ELEVATIONS AND SECTIONS AND OTHER STRUCTURAL DETAILS OF PROPOSED G-VIII & G-VIII BUILDING AT HOLDING NO. 7971 B.T. ROAD, WARD NO. 6, JALDHA, PARGANAS (NORTH) UNDER THE JURISDICTION OF PANCHAIAT MUNICIPALITY, HAVE BEEN PERSONALLY INSPECTED AND DESIGNED BY ME. I WILL MAKE SUCH FOUNDATION AND SUPERSTRUCTURE SAFE IN ALL RESPECTS INCLUDING THE CONSIDERATION OF BEARING CAPACITY AND SETTLEMENT OF SOIL AND OTHER CONDITIONS, IF ANY, CONFORMING TO ALL SPECIFICATIONS OF ALL RELEVANT TO CODE OF PRACTICE AND NATIONAL BUILDING CODE.

CERTIFICATE OF ARCHITECT
 I HEREBY CERTIFY THAT THE PLANS, ELEVATIONS AND SECTIONS AND OTHER STRUCTURAL DETAILS OF PROPOSED G-VIII & G-VIII BUILDING AT HOLDING NO. 7971 B.T. ROAD, WARD NO. 6, JALDHA, PARGANAS (NORTH) UNDER THE JURISDICTION OF PANCHAIAT MUNICIPALITY, HAVE BEEN PERSONALLY INSPECTED AND DESIGNED BY ME. I WILL MAKE SUCH FOUNDATION AND SUPERSTRUCTURE SAFE IN ALL RESPECTS INCLUDING THE CONSIDERATION OF BEARING CAPACITY AND SETTLEMENT OF SOIL AND OTHER CONDITIONS, IF ANY, CONFORMING TO ALL SPECIFICATIONS OF ALL RELEVANT TO CODE OF PRACTICE AND NATIONAL BUILDING CODE.

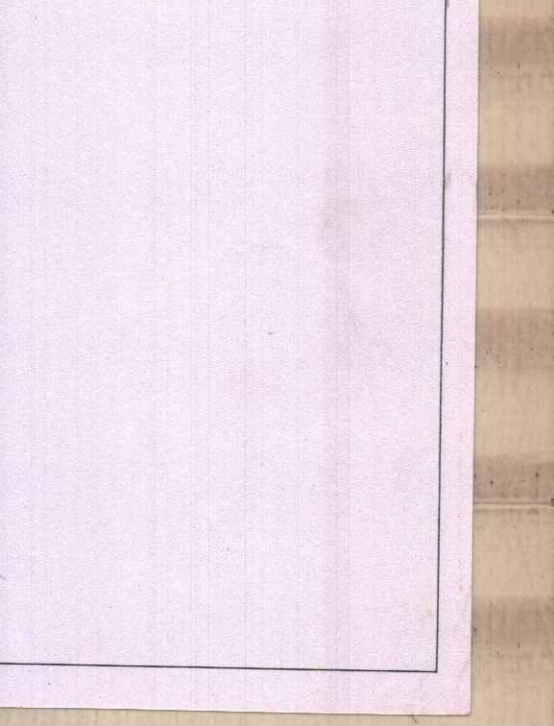
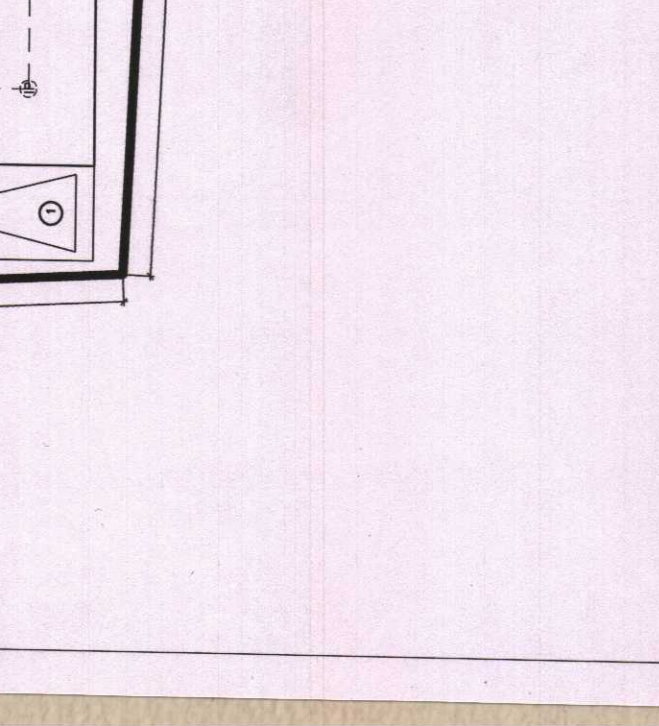
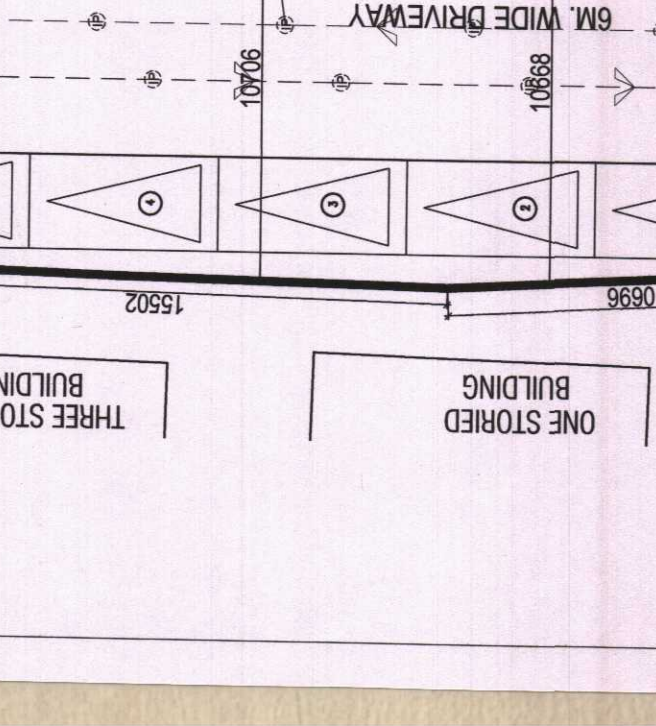
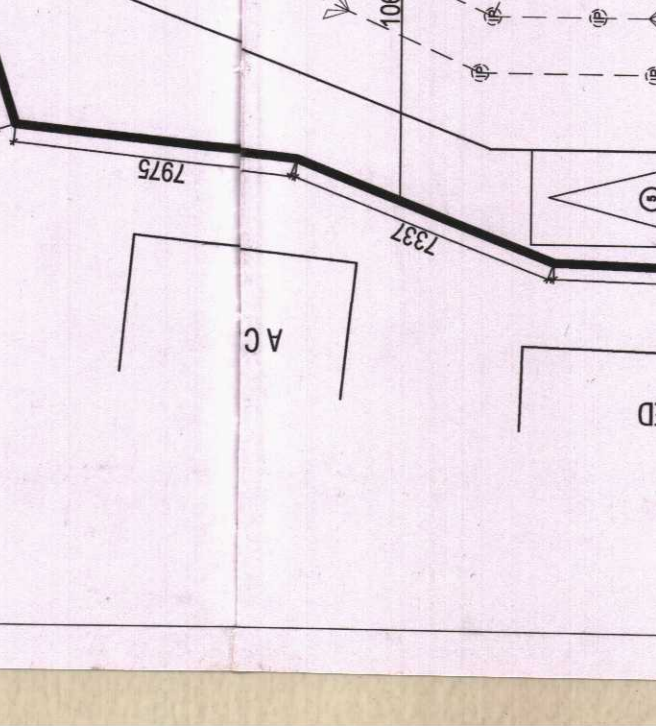
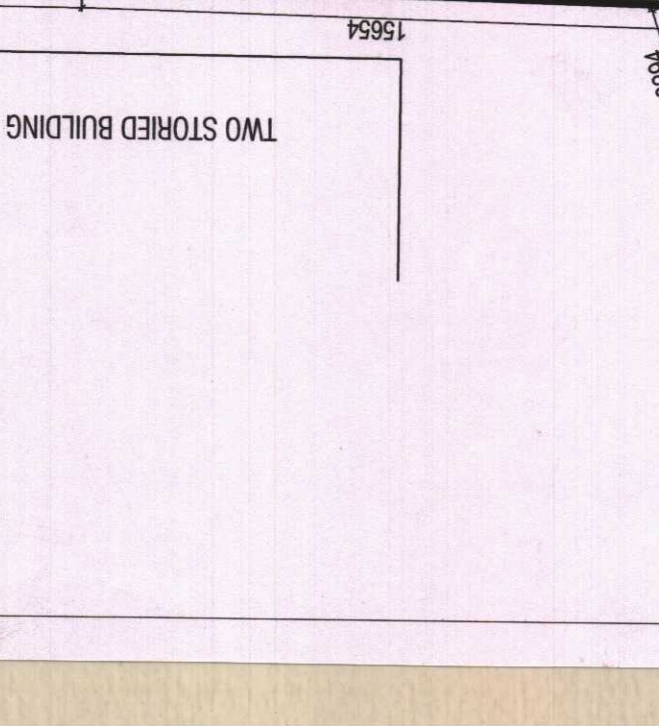
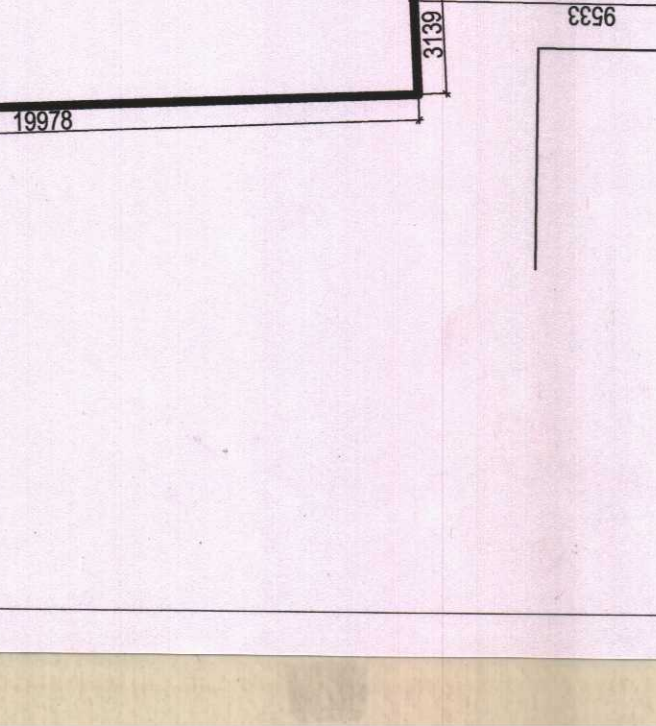
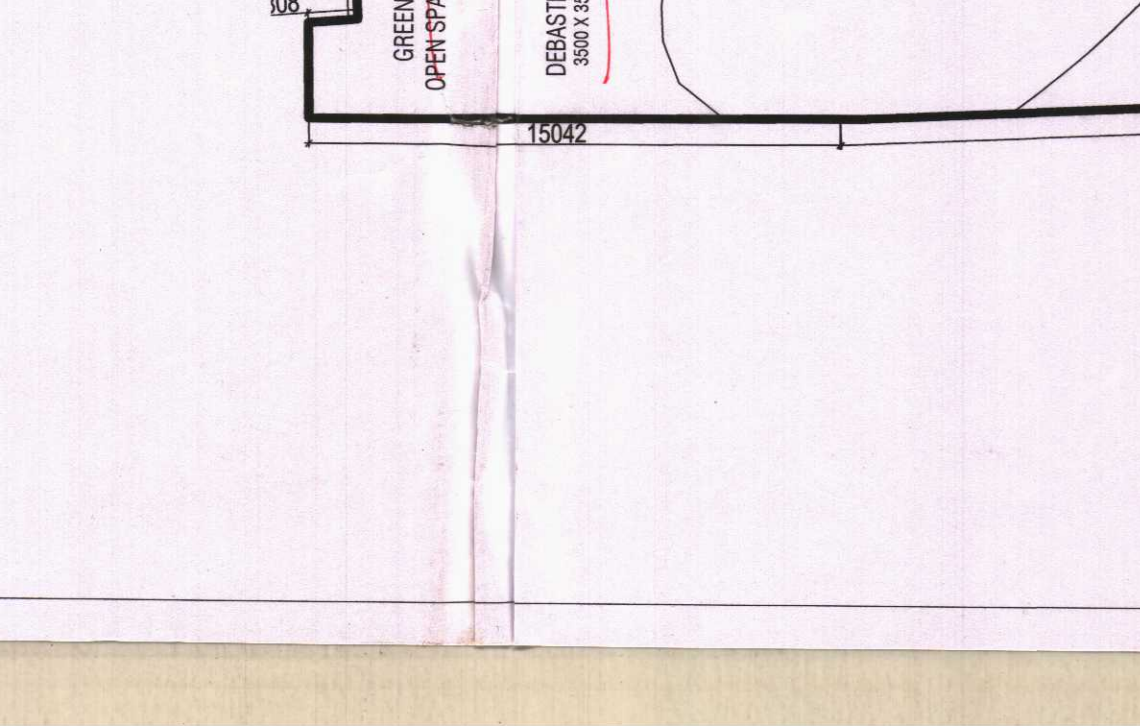
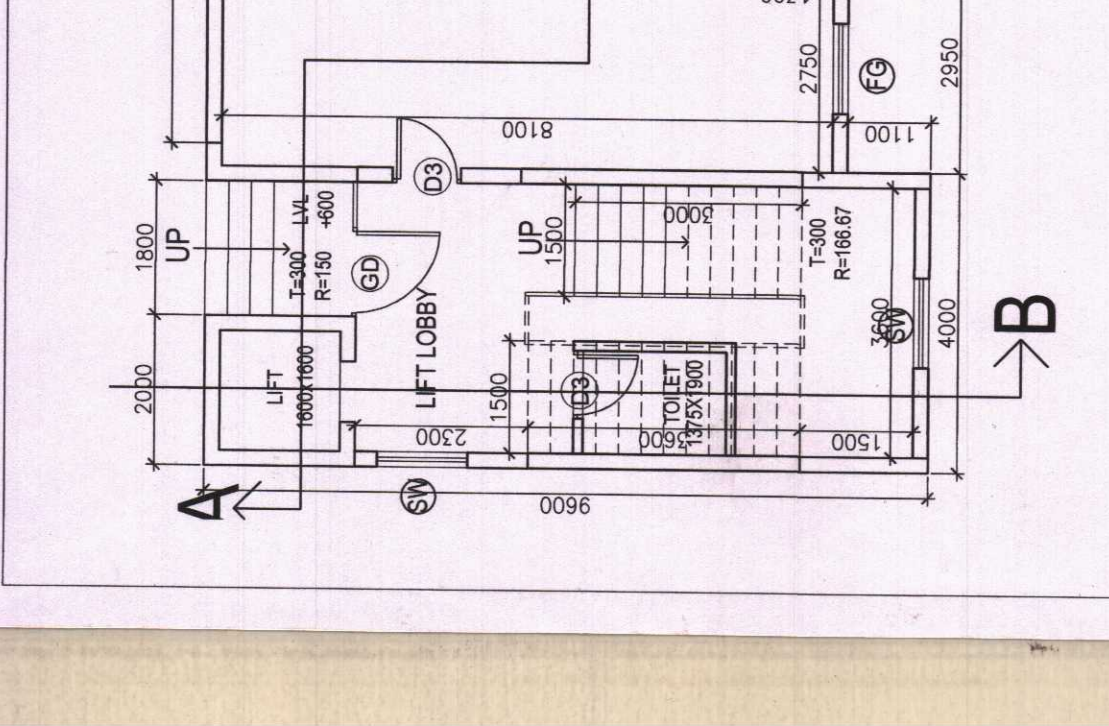
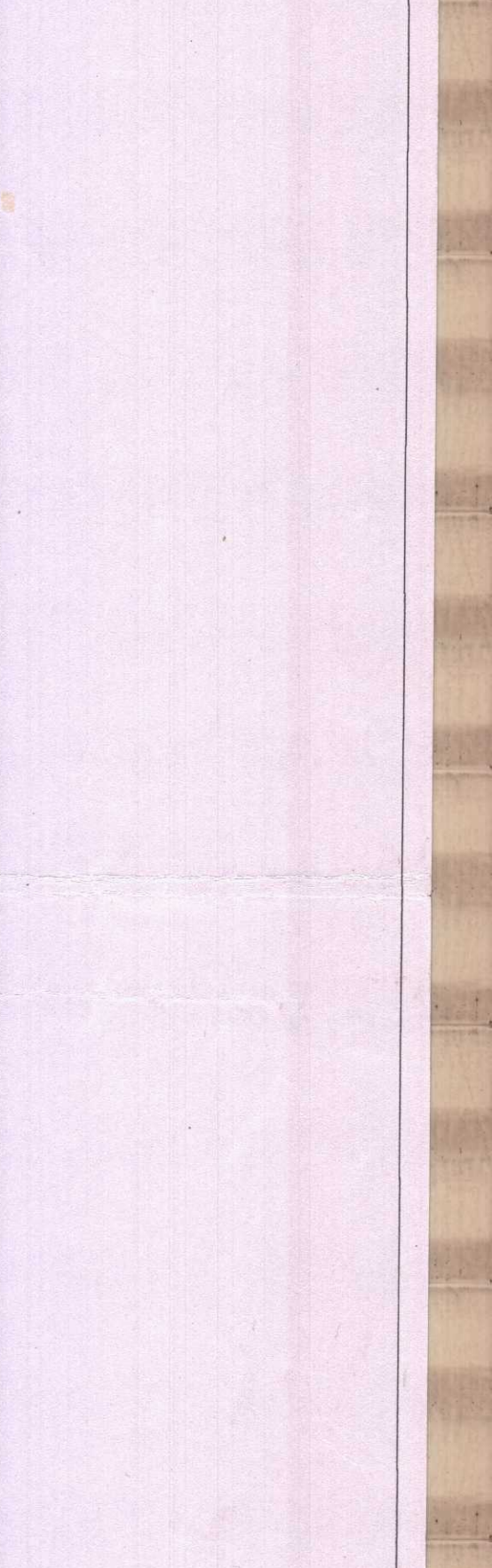
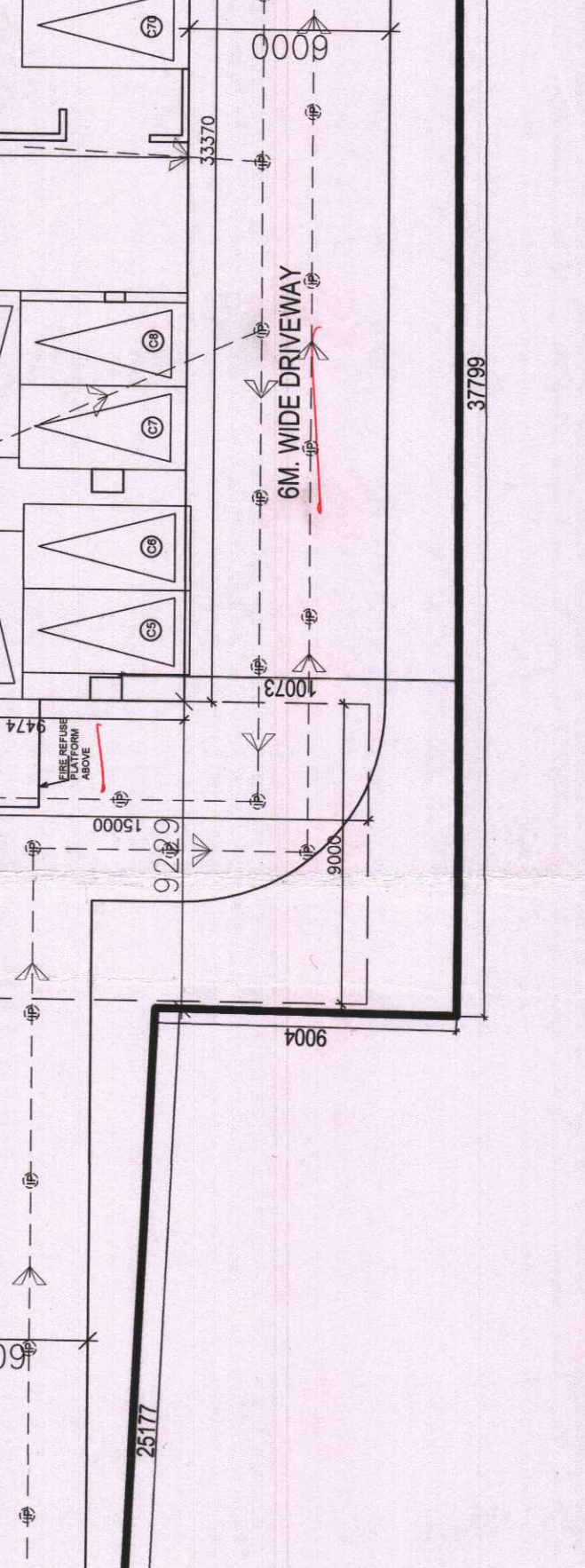
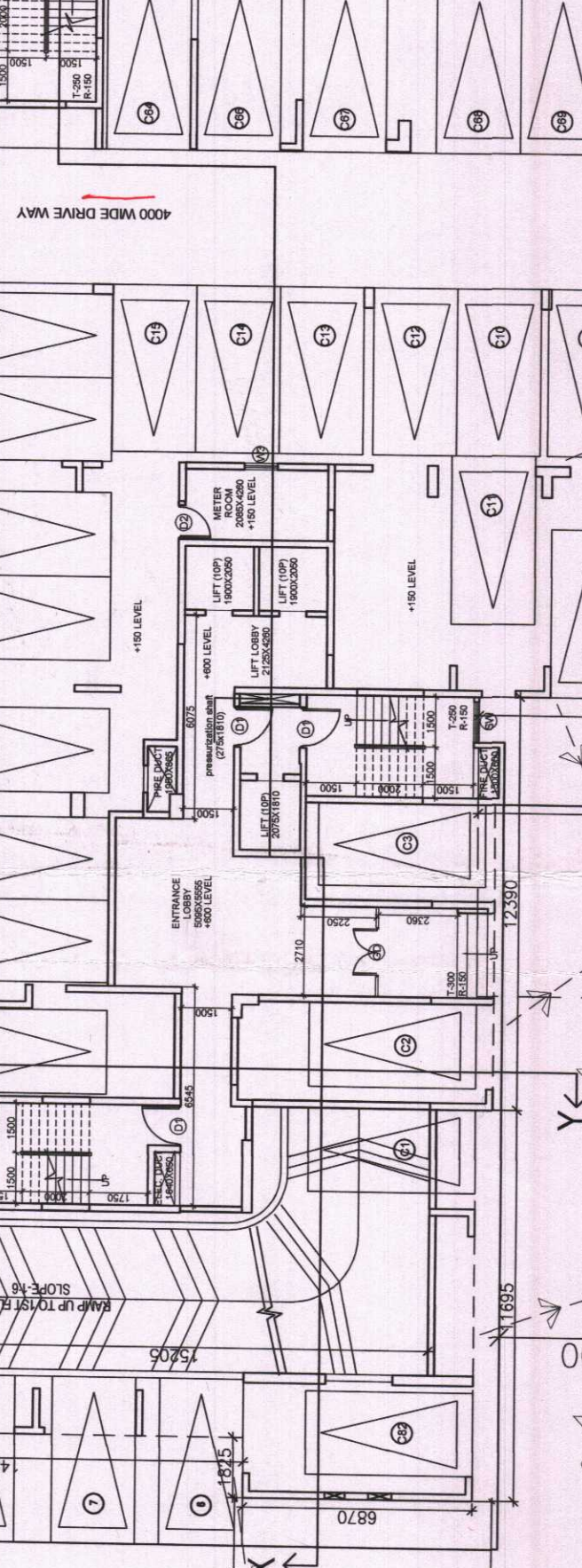
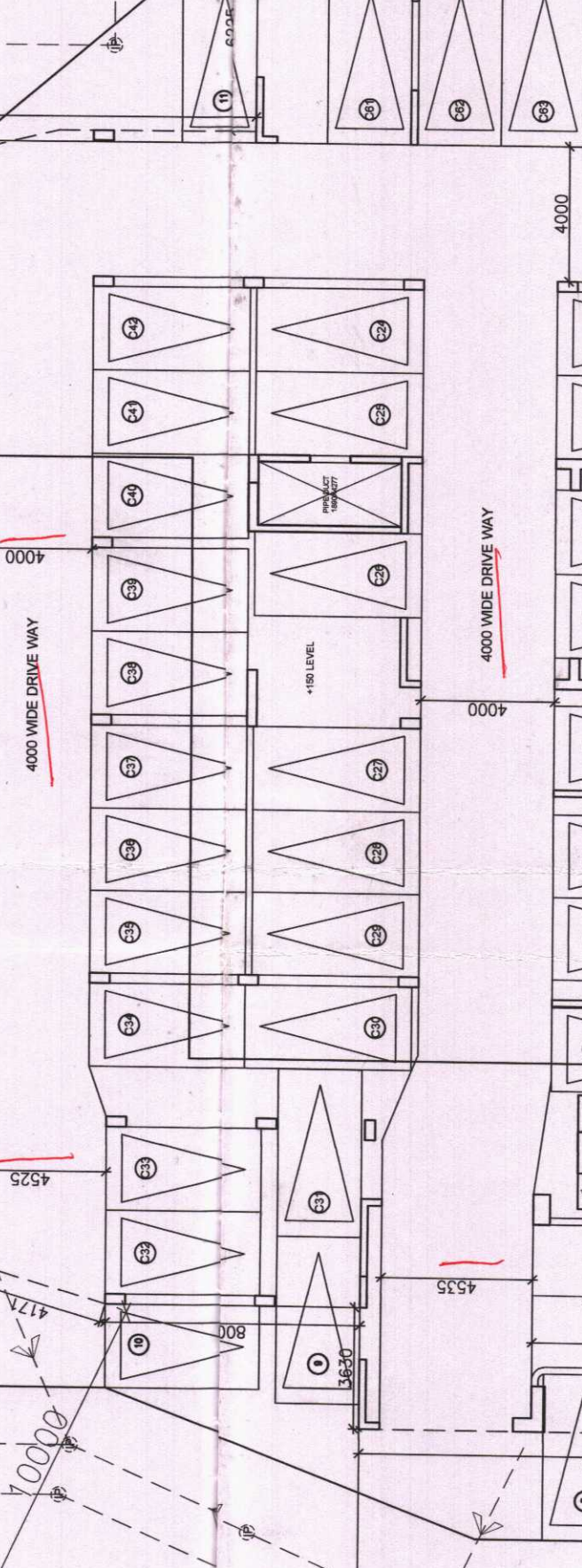
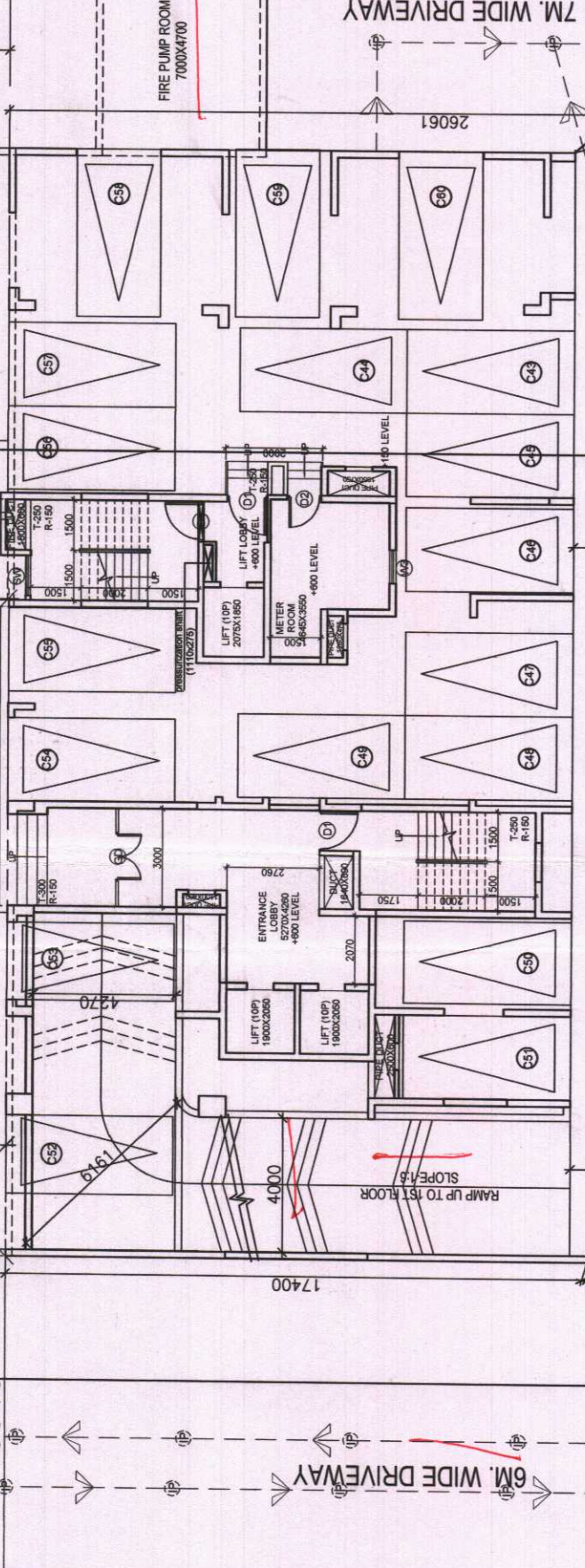
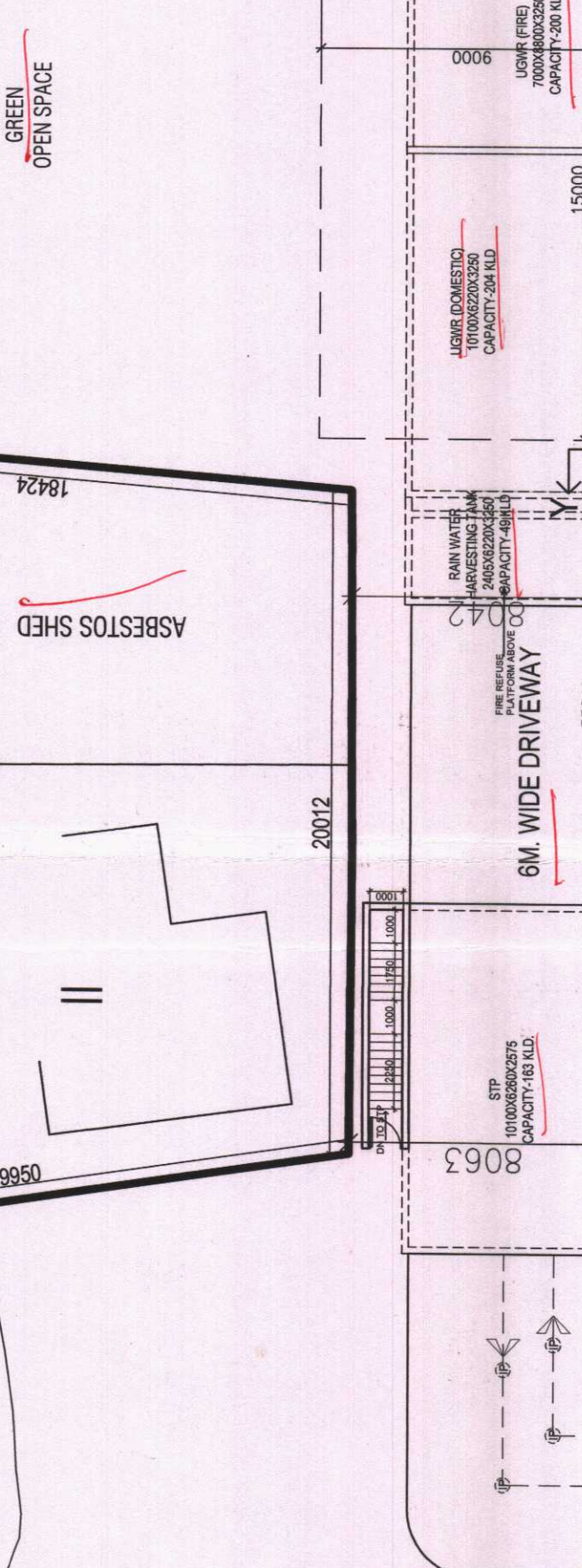
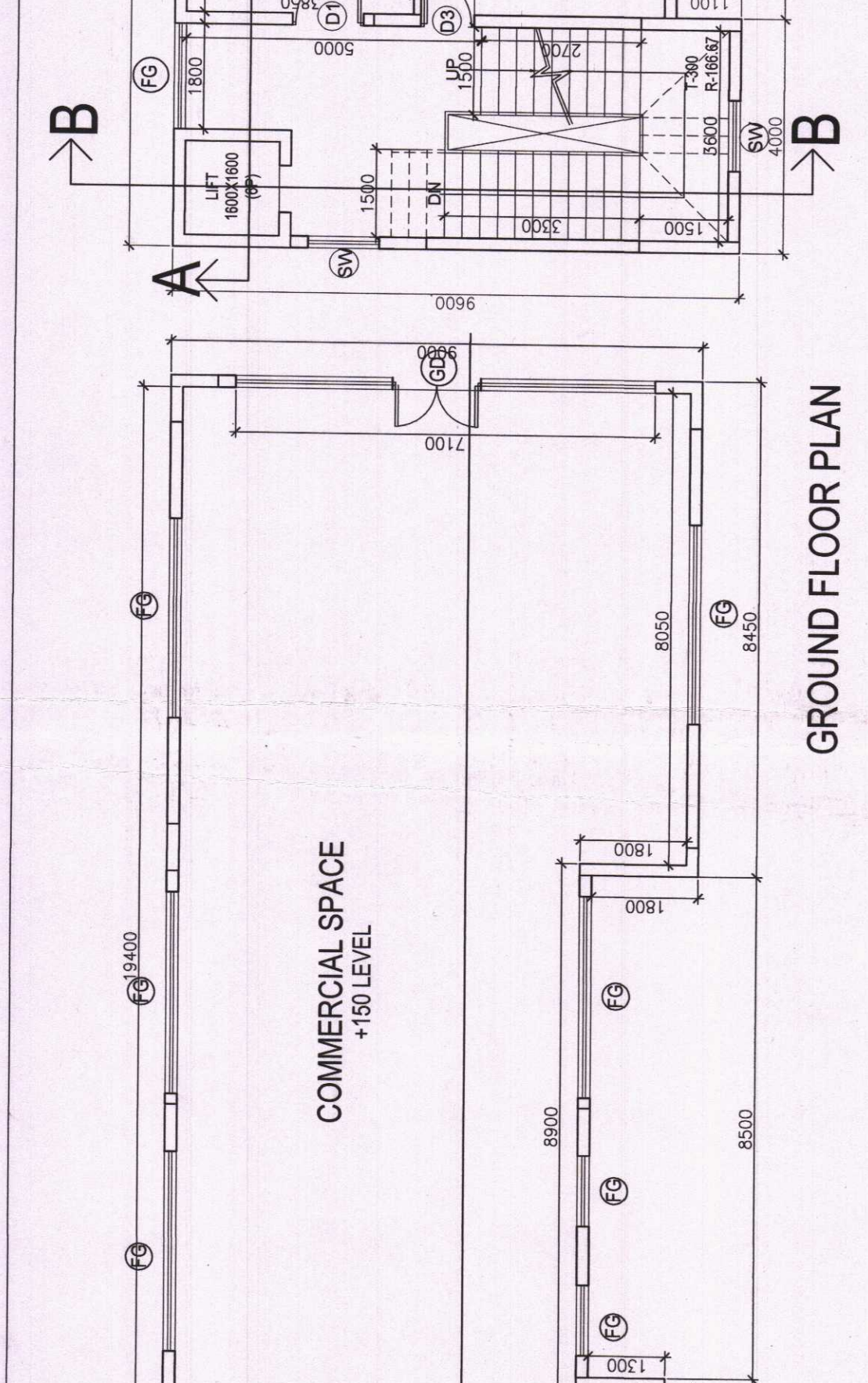
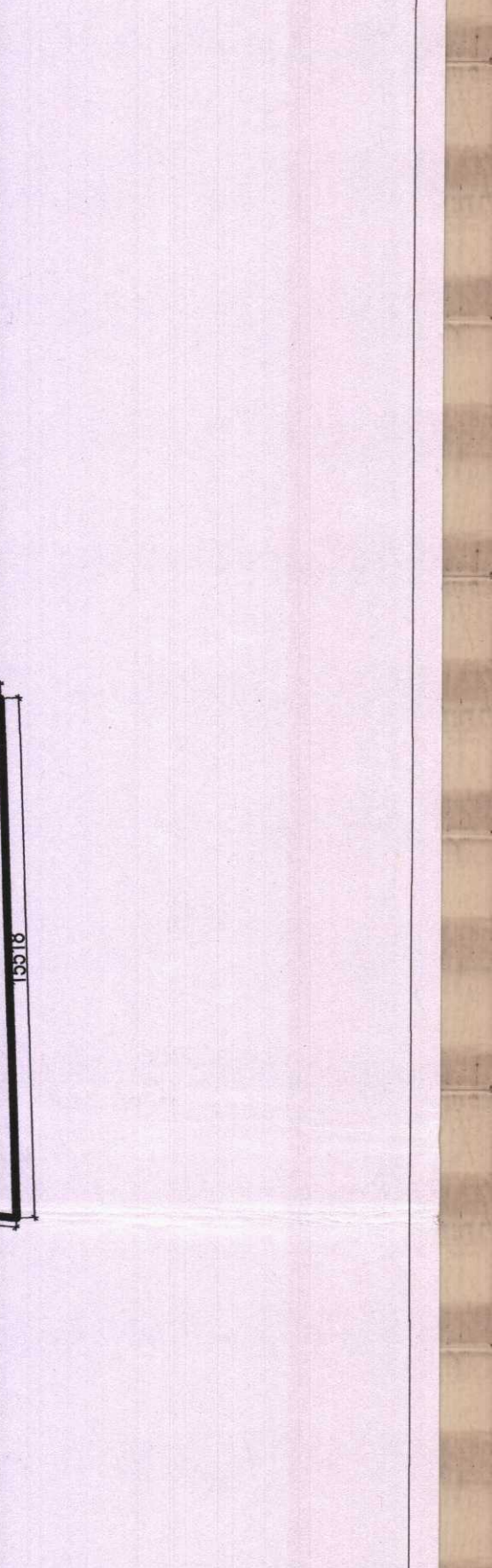
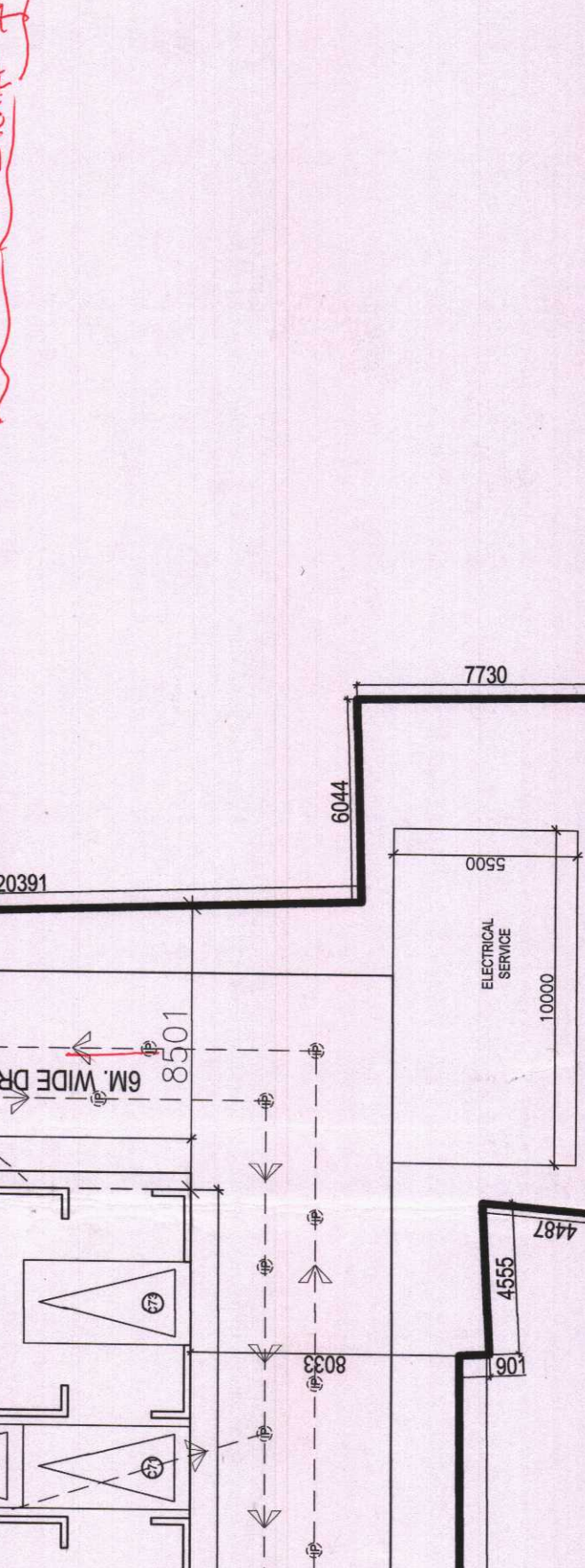
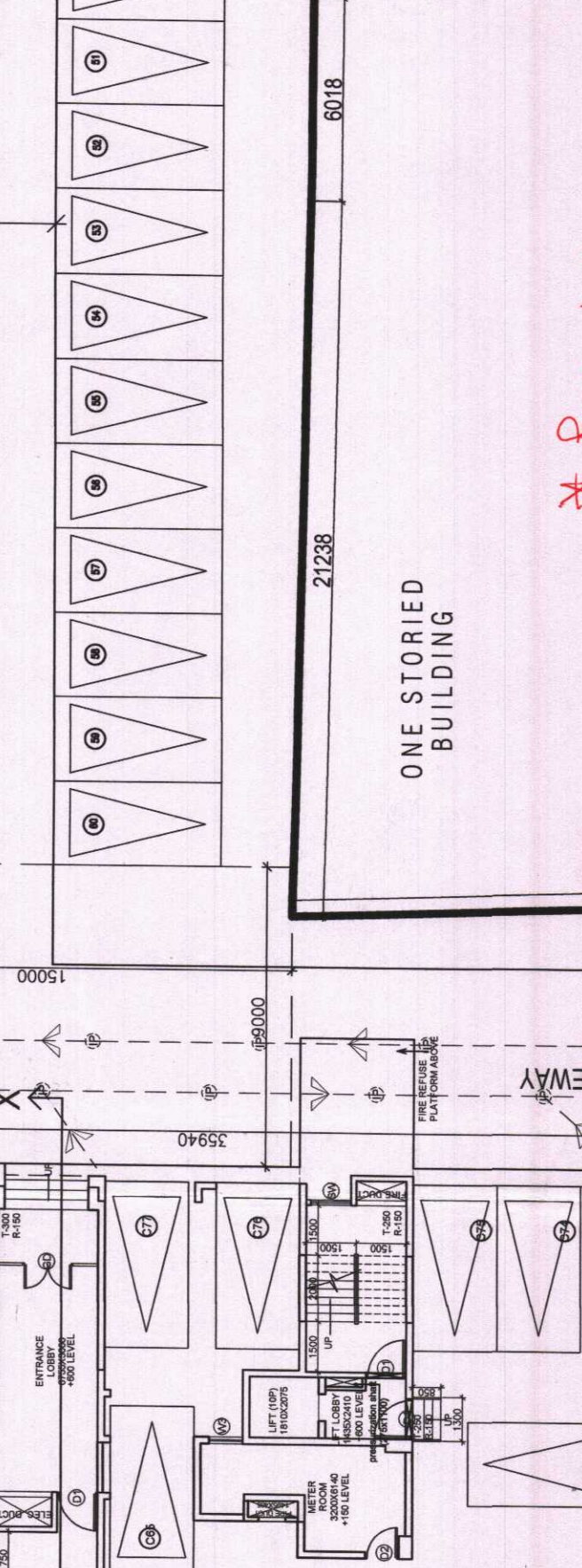
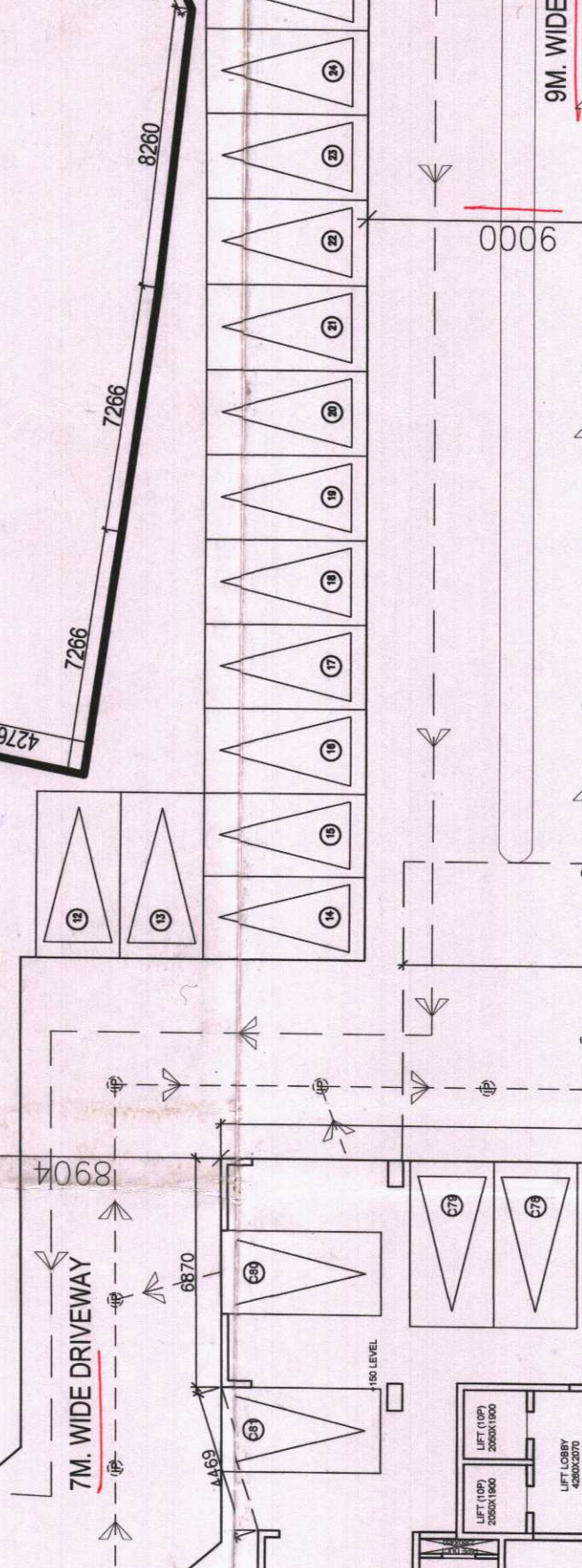
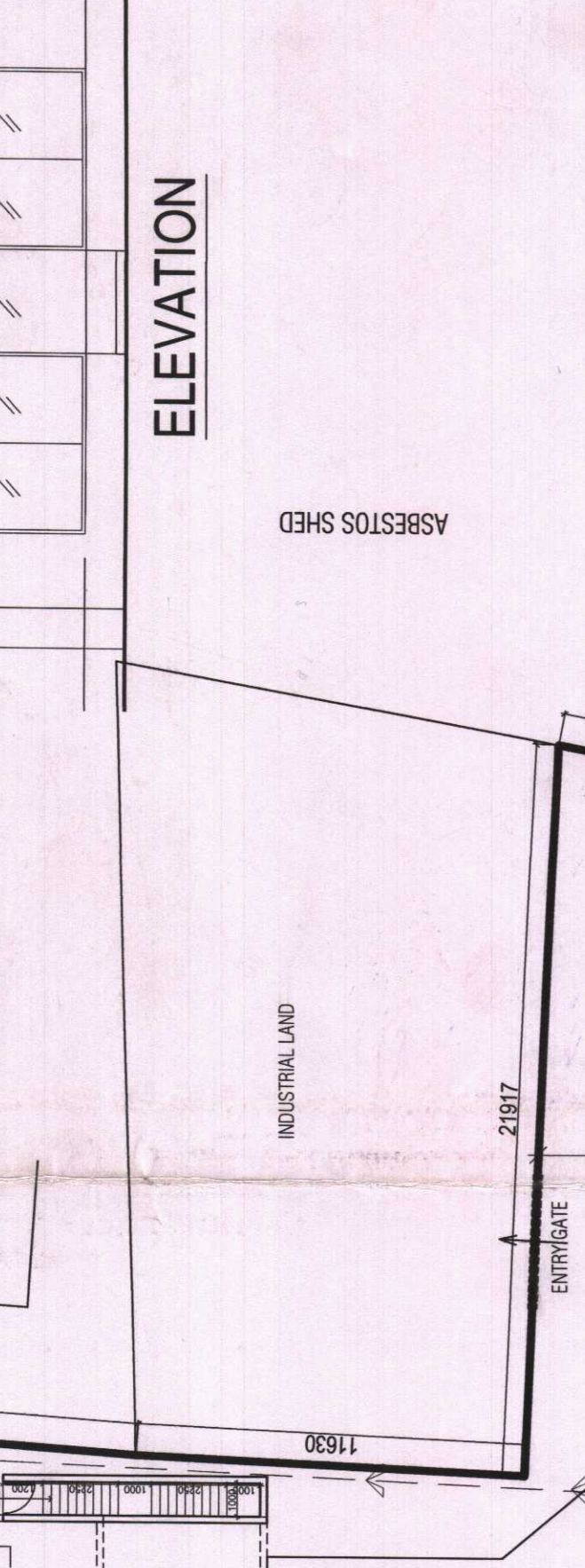
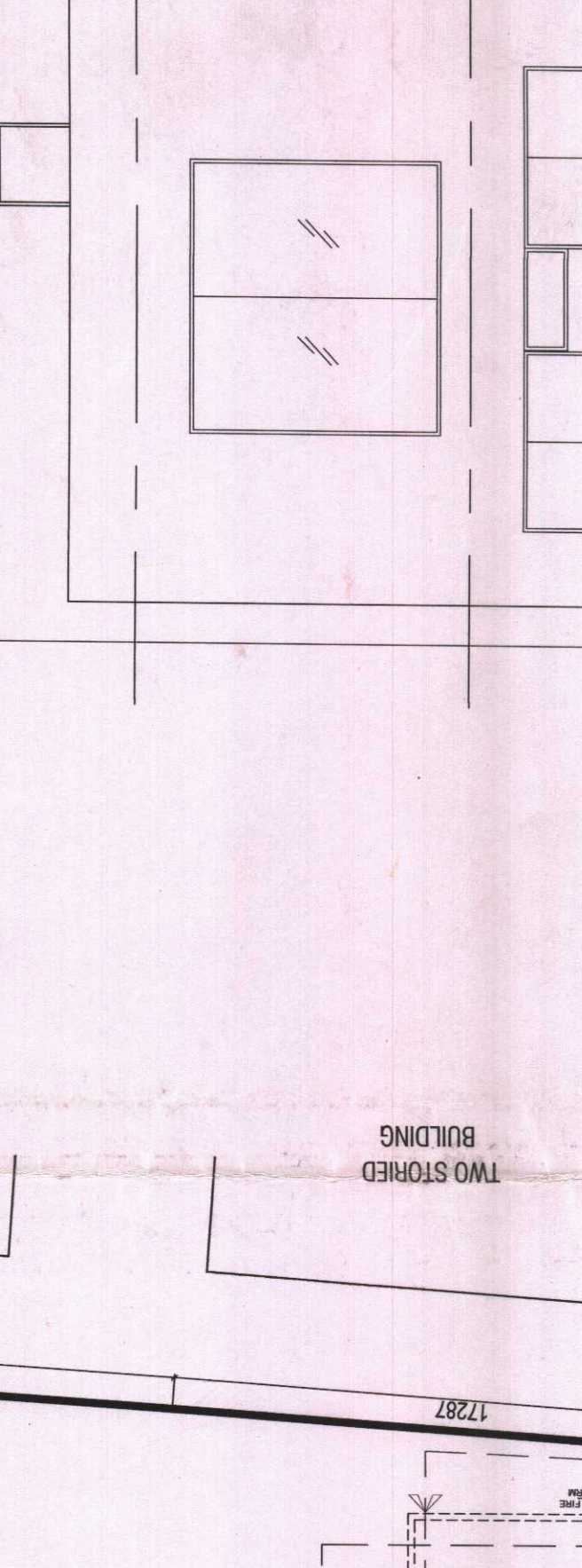
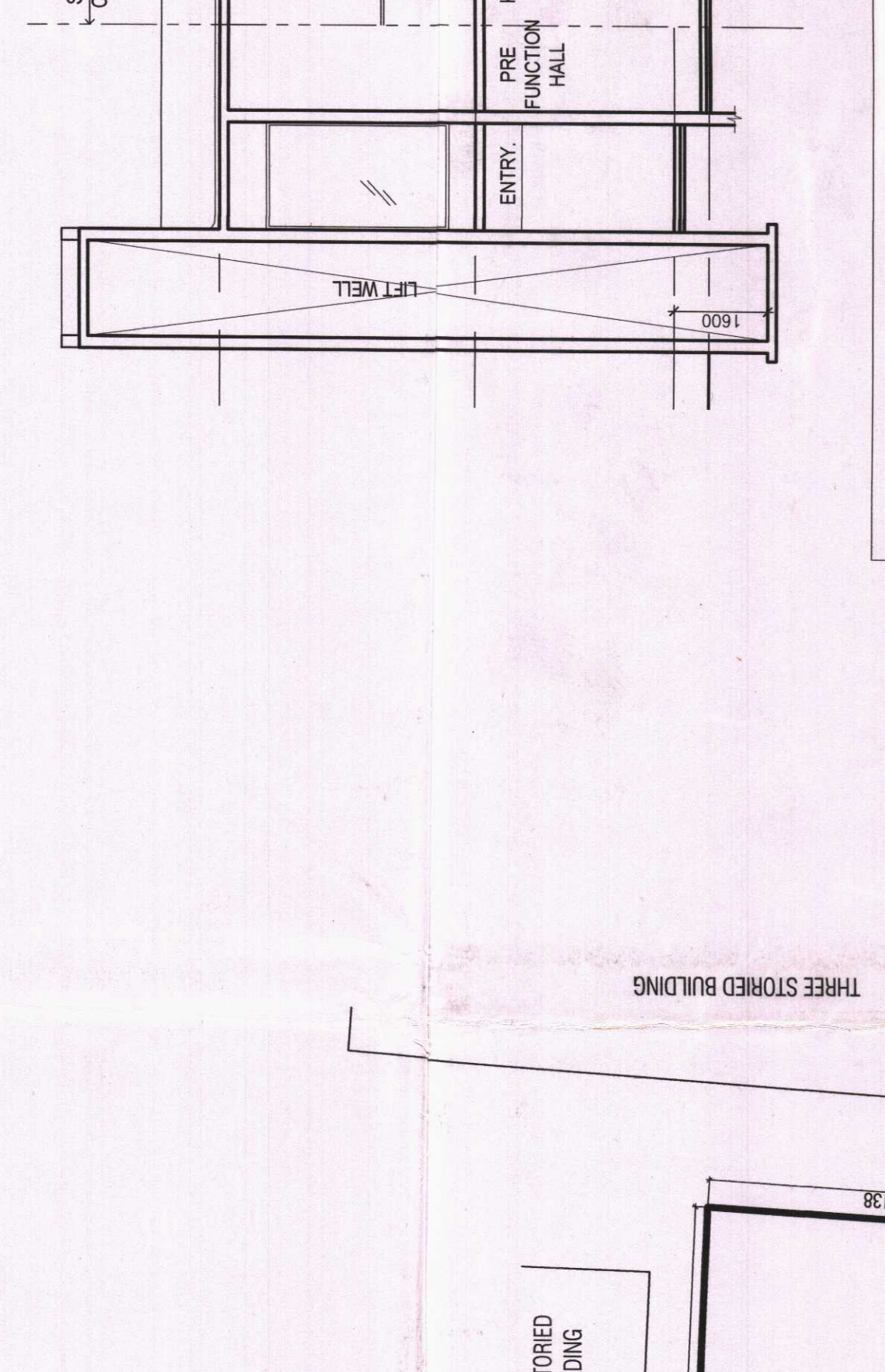
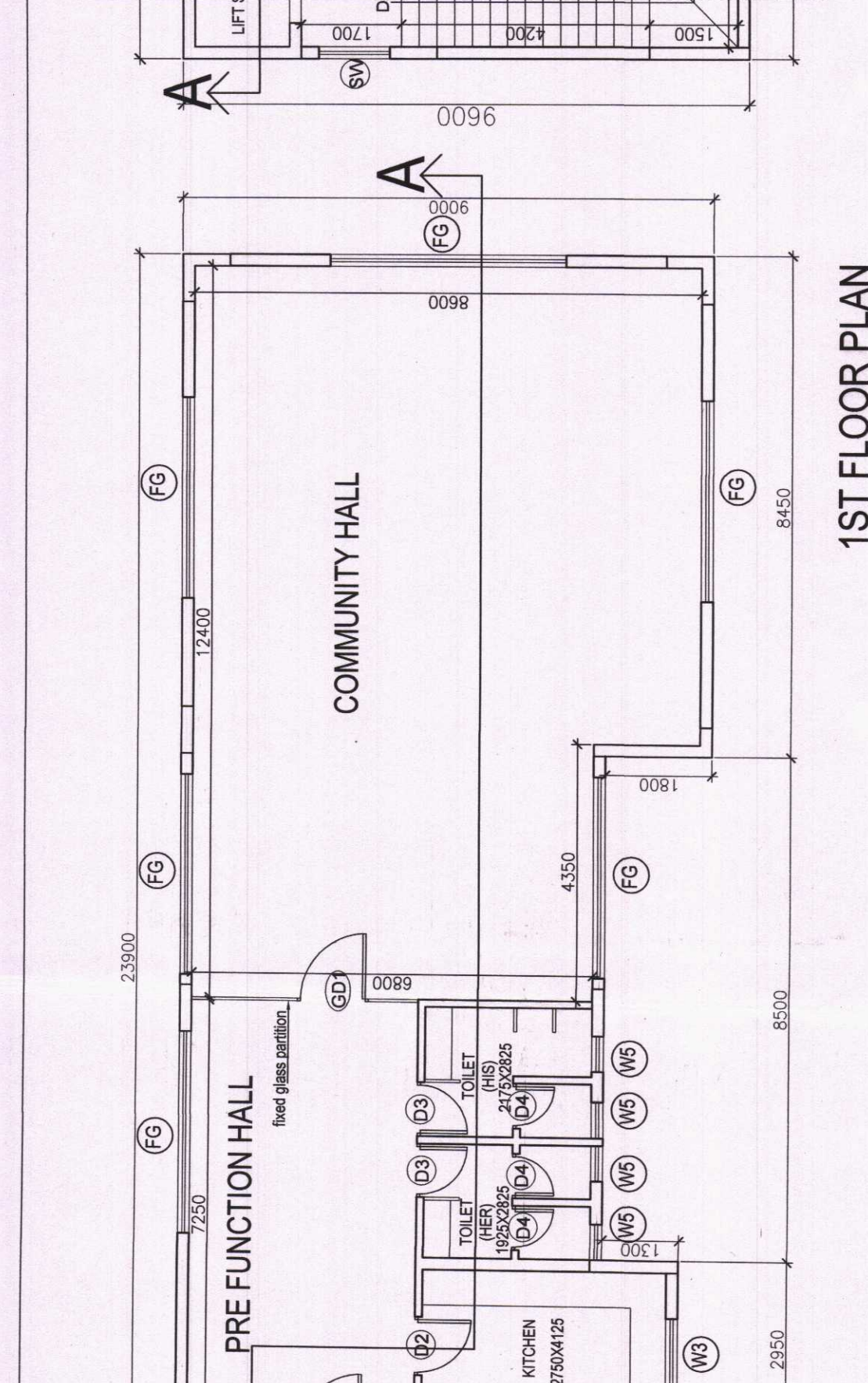
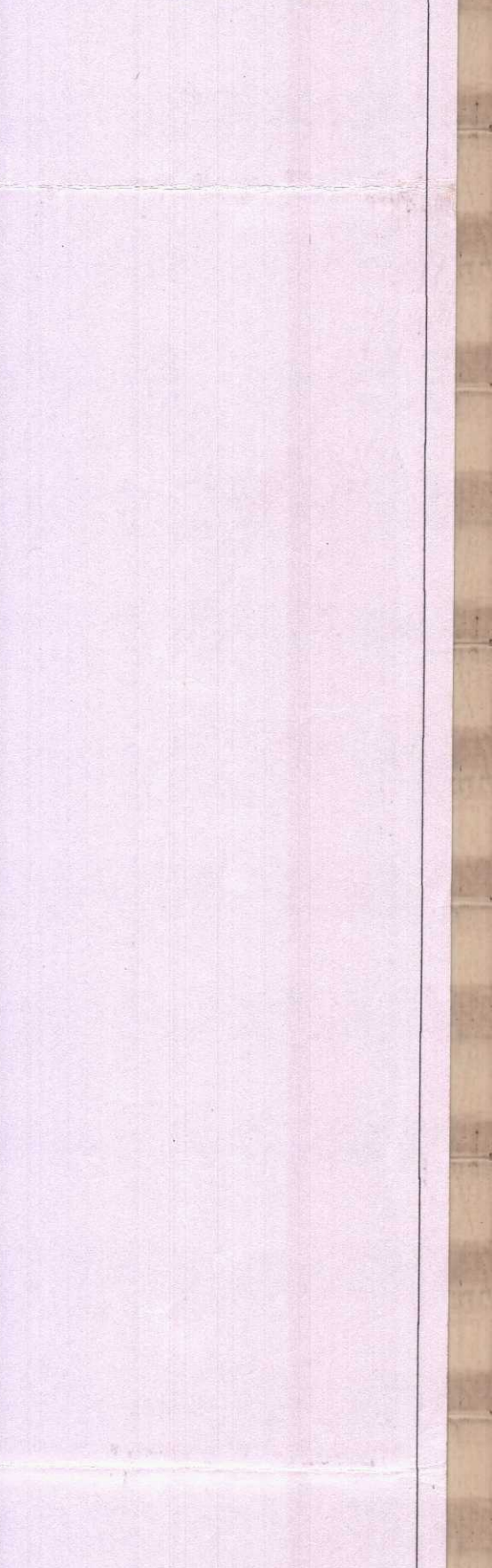
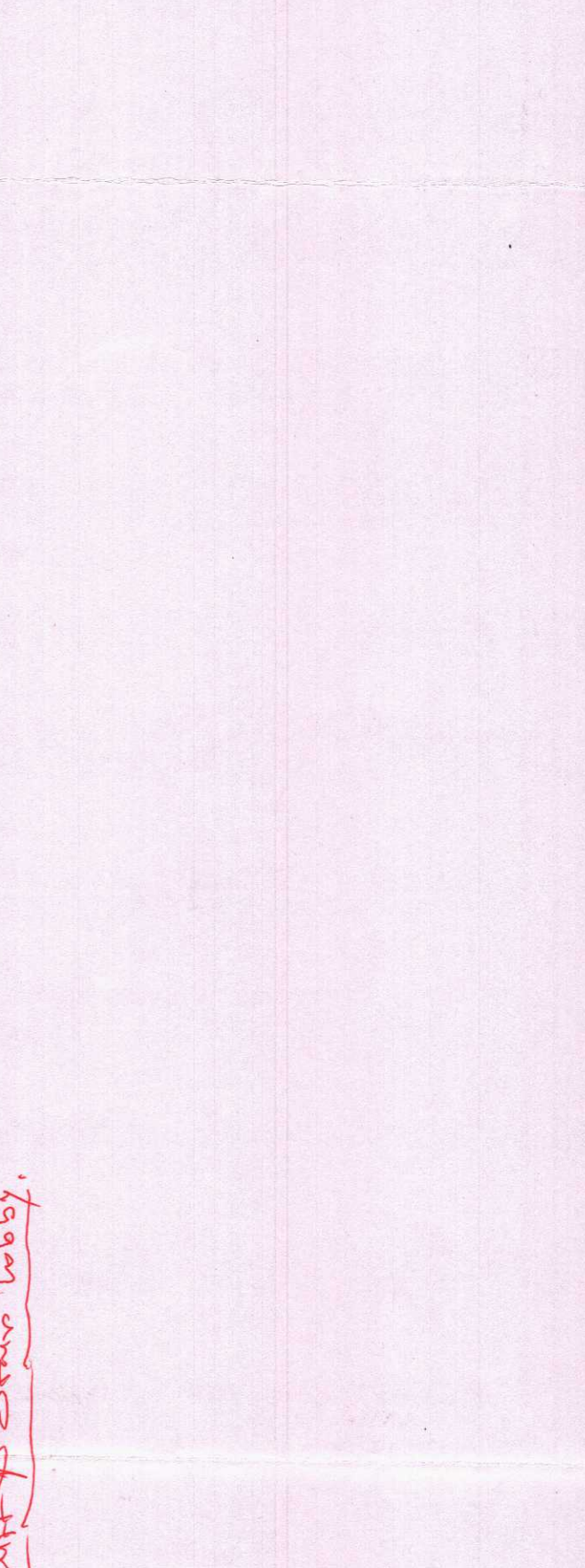
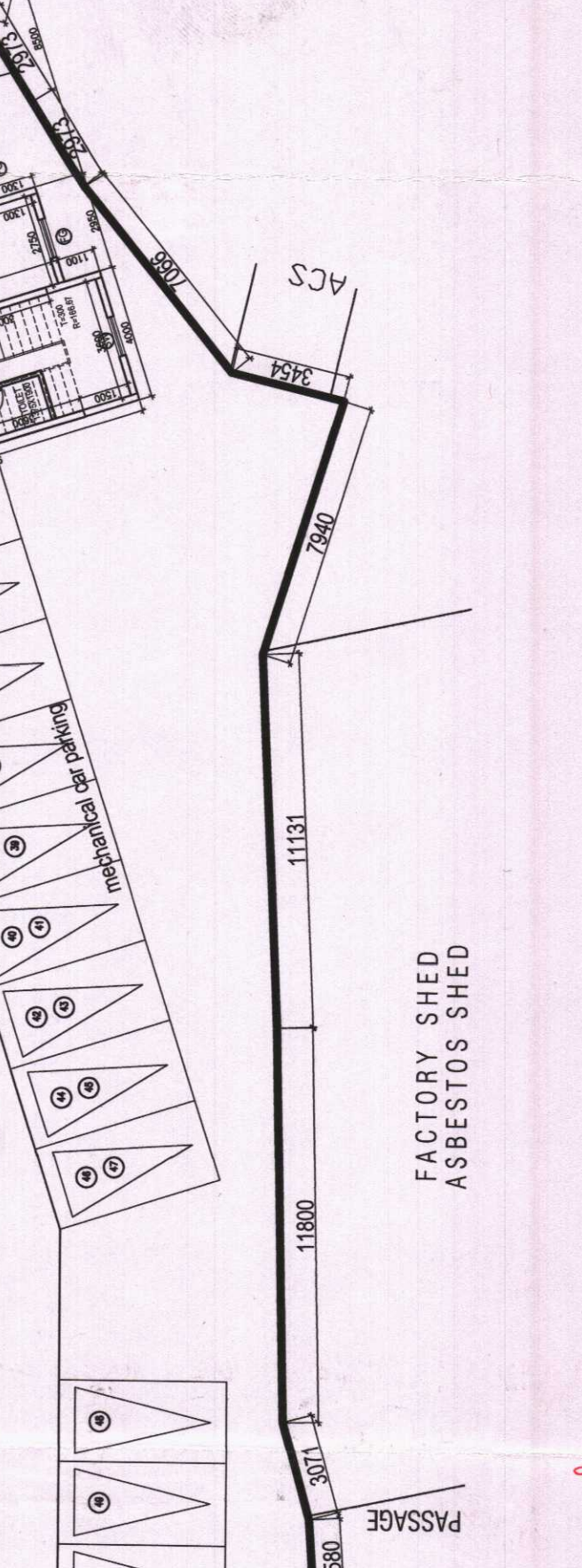
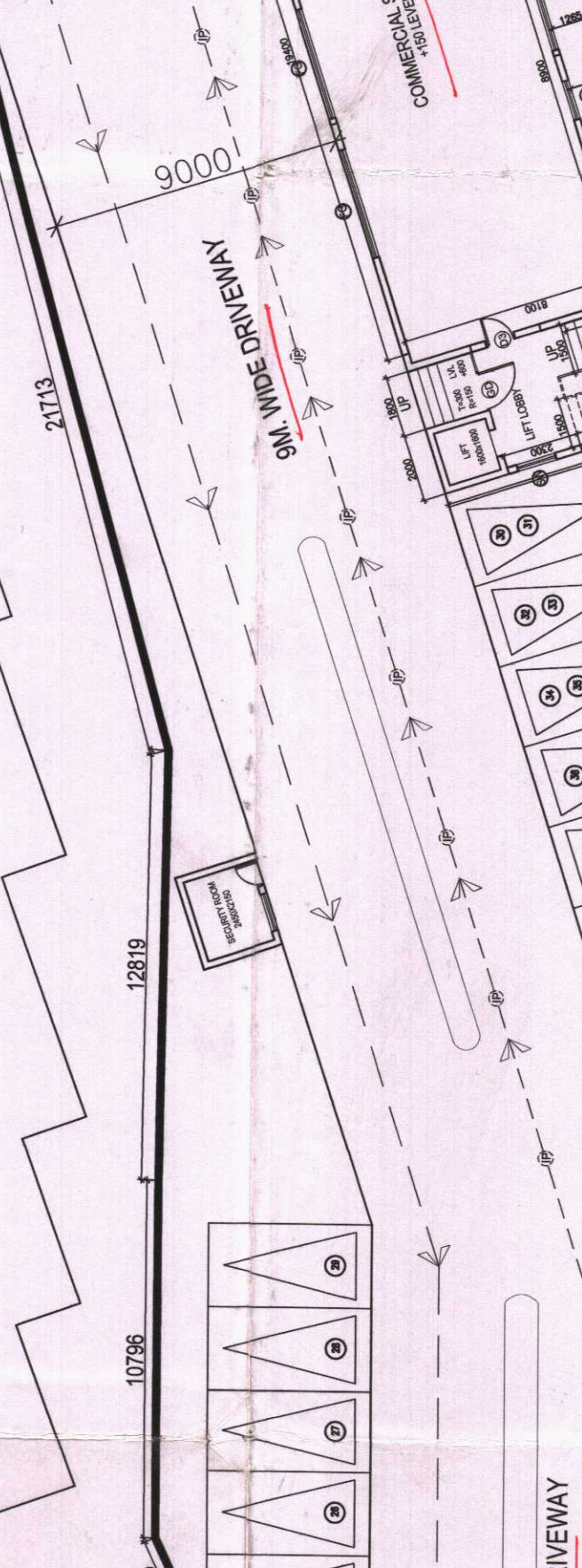
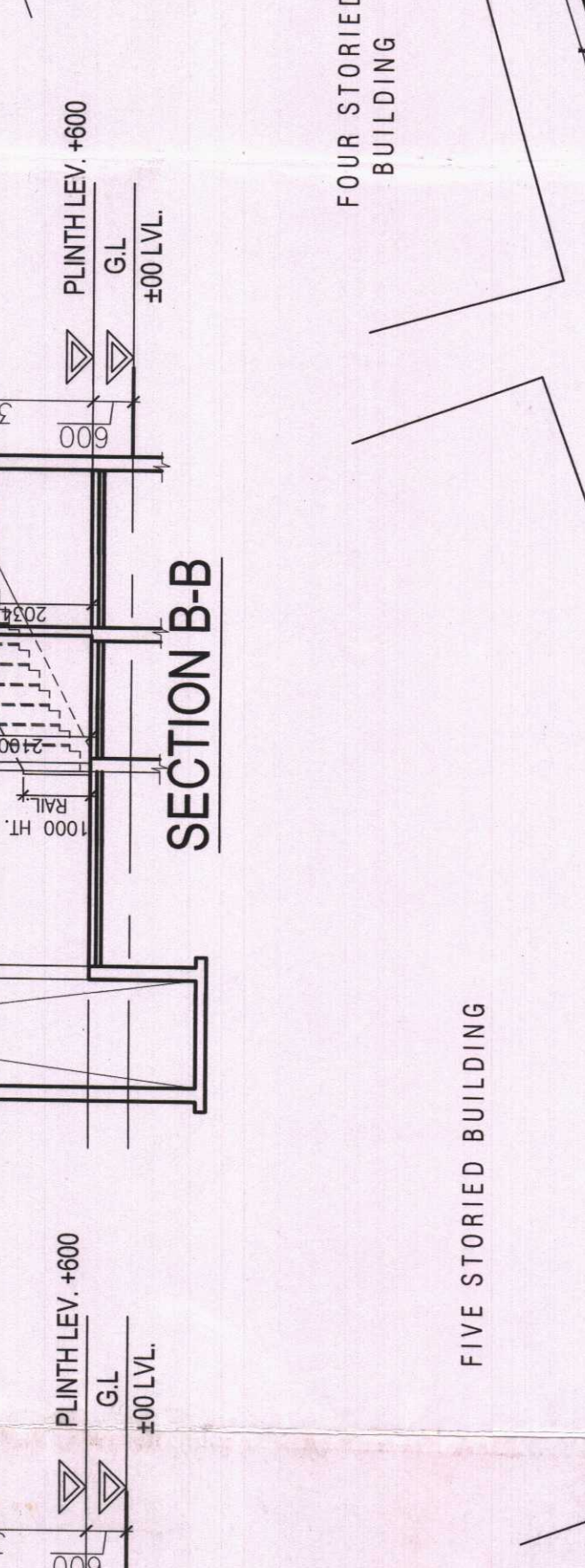
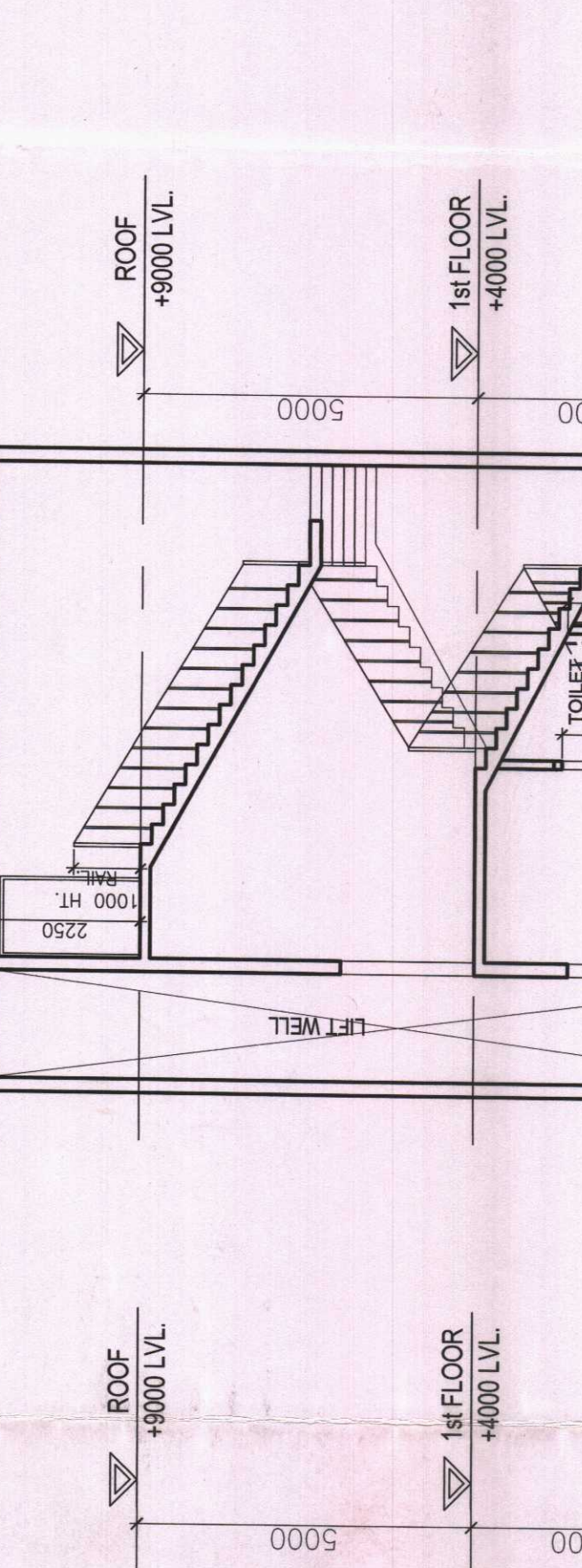
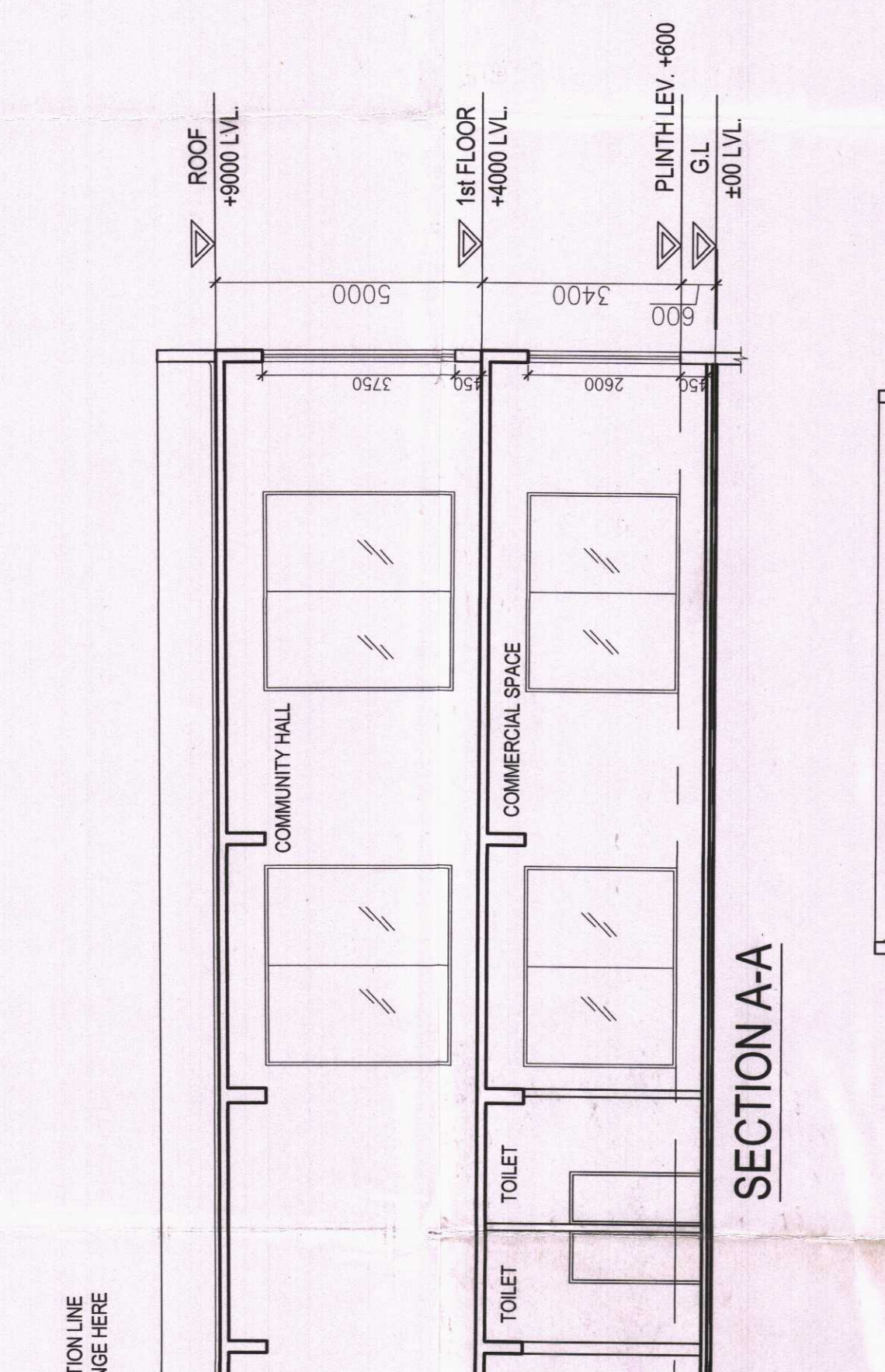
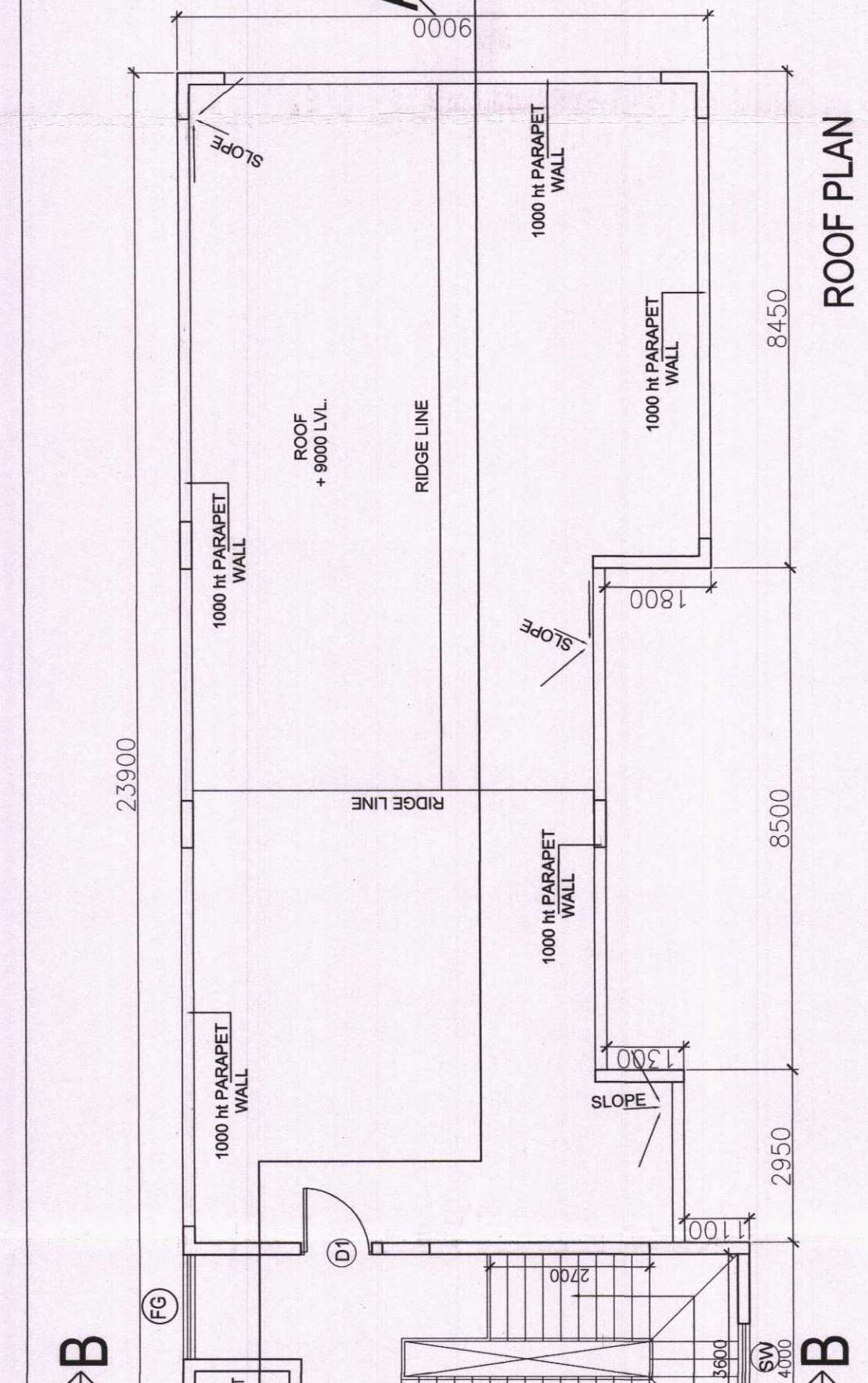

PROPOSED RESIDENTIAL BUILDING AT B.T. ROAD
 = West Bengal State, System
 = Residential

UNDER MUNICIPAL AUTHORITY
 TYPE OF THE PROJECT
 1. Plot area as per records = 6301.51 Sqm
 2. Plot area as per municipal record = 6675.38 Sqm
 3. Plot area as per Survey = 7792.08 Sqm
 4. Plot area as per Survey = 115.98 Katha
 5. Width of the Plot Area (F.A.R.) = 3.00 ft.
 6. Permissible Built-up area (Plot Area x F.A.R.) = 22270.04 Sqm
 7. Permissible Ground Coverage = 54.00%
 8. Proposed Ground Coverage = 36.26%
 9. Proposed Height of the building = 55.55 ft.

PROPOSED B+19 TOWER
 GROUND FLOOR AREA = 2811.860 SQM
 1ST FLOOR AREA = 2315.500 SQM
 2ND FLOOR AREA = 1558.840 SQM
 3RD FLOOR AREA = 1132.800 SQM
 4TH FLOOR AREA = 1132.800 SQM
 5TH FLOOR AREA = 1132.800 SQM
 6TH FLOOR AREA = 1132.800 SQM
 7TH FLOOR AREA = 1132.800 SQM
 8TH FLOOR AREA = 1132.800 SQM
 9TH FLOOR AREA = 1132.800 SQM
 10TH FLOOR AREA = 1132.800 SQM
 11TH FLOOR AREA = 1132.800 SQM
 12TH FLOOR AREA = 1132.800 SQM
 13TH FLOOR AREA = 1132.800 SQM
 14TH FLOOR AREA = 1132.800 SQM
 15TH FLOOR AREA = 1132.800 SQM
 16TH FLOOR AREA = 1132.800 SQM
 17TH FLOOR AREA = 1132.800 SQM
 18TH FLOOR AREA = 1132.800 SQM
 19TH FLOOR AREA = 1132.800 SQM
 TOTAL EXEMPTION = 6354.86 SQM
 NET BUILT UP AREA (B+19) = 23171.66 SQM

PROPOSED FAR BUILT-UP AREA
 1. PROPOSED FAR BUILT-UP AREA (F.A.R.) = 2.87
 2. FAR FLOOR AREA = 248 Nos.
 3. FAR FLOOR AREA = 54 Nos.
 4. FAR FLOOR AREA = 55 Nos.
 5. FAR FLOOR AREA = 256 Nos.
 6. FAR FLOOR AREA = 279 NOS.

PROPOSED CAR PARKING
 1. PROPOSED CAR PARKING @ 35 sqm. for nos. covered car = 1960 SQM
 2. PROPOSED CAR PARKING @ 35 sqm. for 50 nos. covered car = 1750 SQM
 3. PROPOSED CAR PARKING @ 35 sqm. for 50 nos. covered car = 1750 SQM
 4. PROPOSED CAR PARKING @ 35 sqm. for 50 nos. covered car = 1750 SQM
 5. PROPOSED CAR PARKING @ 35 sqm. for 50 nos. covered car = 1750 SQM
 6. PROPOSED CAR PARKING @ 35 sqm. for 50 nos. covered car = 1750 SQM
 7. PROPOSED CAR PARKING @ 35 sqm. for 50 nos. covered car = 1750 SQM
 8. PROPOSED CAR PARKING @ 35 sqm. for 50 nos. covered car = 1750 SQM
 9. PROPOSED CAR PARKING @ 35 sqm. for 50 nos. covered car = 1750 SQM
 10. PROPOSED CAR PARKING @ 35 sqm. for 50 nos. covered car = 1750 SQM
 11. PROPOSED CAR PARKING @ 35 sqm. for 50 nos. covered car = 1750 SQM
 12. PROPOSED CAR PARKING @ 35 sqm. for 50 nos. covered car = 1750 SQM
 13. PROPOSED CAR PARKING @ 35 sqm. for 50 nos. covered car = 1750 SQM
 14. PROPOSED CAR PARKING @ 35 sqm. for 50 nos. covered car = 1750 SQM
 15. PROPOSED CAR PARKING @ 35 sqm. for 50 nos. covered car = 1750 SQM
 16. PROPOSED CAR PARKING @ 35 sqm. for 50 nos. covered car = 1750 SQM
 17. PROPOSED CAR PARKING @ 35 sqm. for 50 nos. covered car = 1750 SQM
 18. PROPOSED CAR PARKING @ 35 sqm. for 50 nos. covered car = 1750 SQM
 19. PROPOSED CAR PARKING @ 35 sqm. for 50 nos. covered car = 1750 SQM
 20. PROPOSED CAR PARKING @ 35 sqm. for 50 nos. covered car = 1750 SQM
 21. PROPOSED CAR PARKING @ 35 sqm. for 50 nos. covered car = 1750 SQM
 22. PROPOSED CAR PARKING @ 35 sqm. for 50 nos. covered car = 1750 SQM
 23. PROPOSED CAR PARKING @ 35 sqm. for 50 nos. covered car = 1750 SQM
 24. PROPOSED CAR PARKING @ 35 sqm. for 50 nos. covered car = 1750 SQM
 25. PROPOSED CAR PARKING @ 35 sqm. for 50 nos. covered car = 1750 SQM
 26. PROPOSED CAR PARKING @ 35 sqm. for 50 nos. covered car = 1750 SQM
 27. PROPOSED CAR PARKING @ 35 sqm. for 50 nos. covered car = 1750 SQM
 28. PROPOSED CAR PARKING @ 35 sqm. for 50 nos. covered car = 1750 SQM
 29. PROPOSED CAR PARKING @ 35 sqm. for 50 nos