

SITE INFRASTRUCTURAL LAYOUT

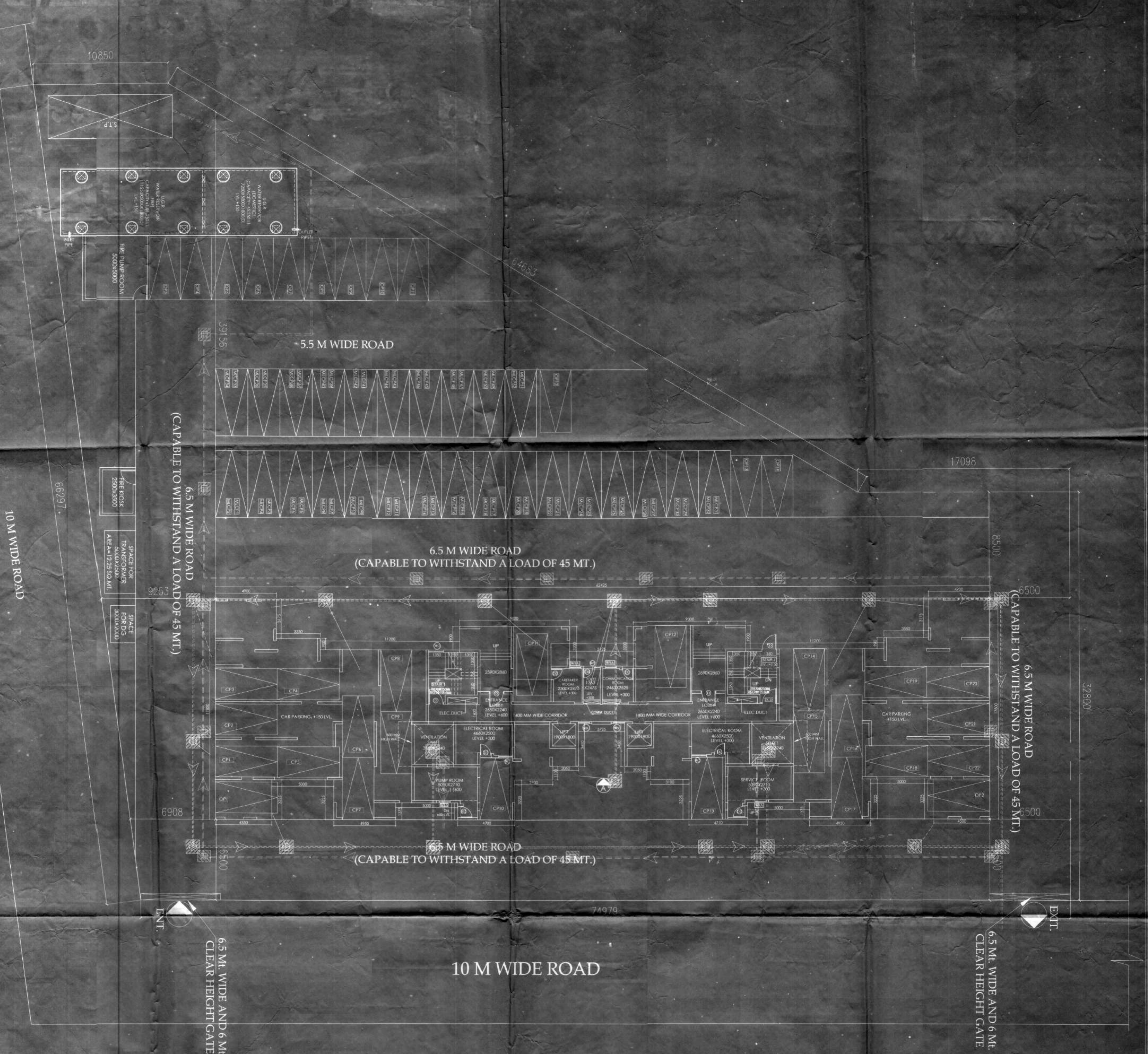

LEGEND

- RAIN WATER DISPOSAL LINE
- SOLID WASTE DISPOSAL LINE
- CATCH PIT/STORM WATER PIT
- INSPECTION PIT

SIP LEGEND

- COLLECTION SUMP
- TRANSFER PUMP
- STARTER PANEL
- FINE BAR SCREEN CHAMBER
- GRIIT CHAMBER
- DISTRIBUTION CHAMBER
- AERATION TANK
- SECONDARY SETTLING TANK
- SLUDGE PUMP
- SLUDGE DRYING BED
- FILTER FEED TANK
- FILTER FEED PUMP
- MULTIGRADE FILTER (MF)
- ACTIVATED CARBON FILTER (ACF)
- REAATED WATER TANK

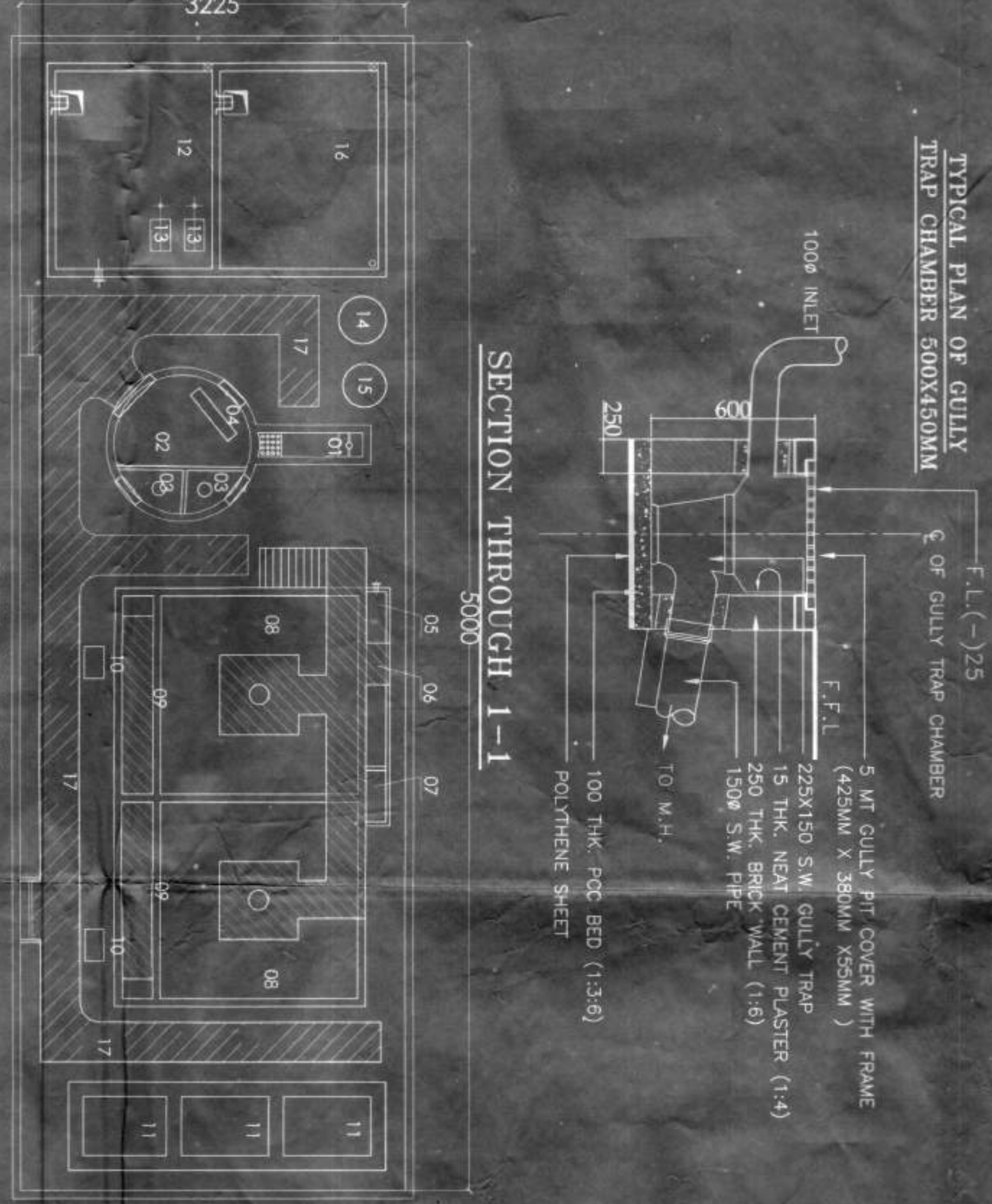
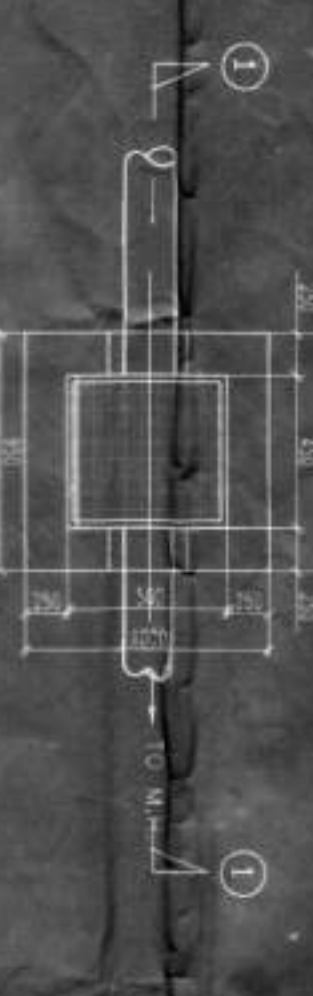
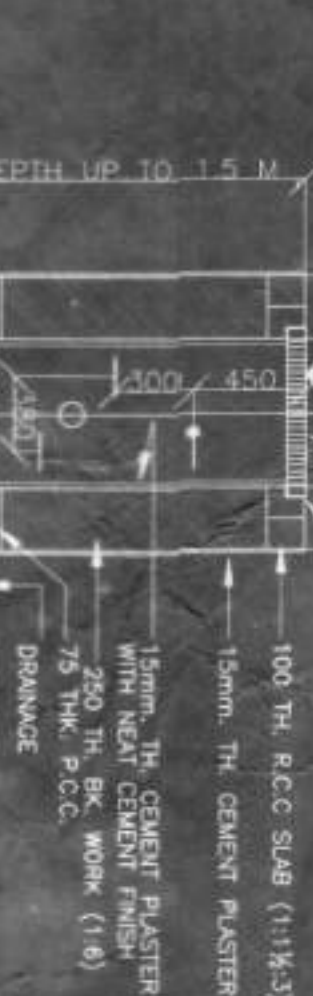
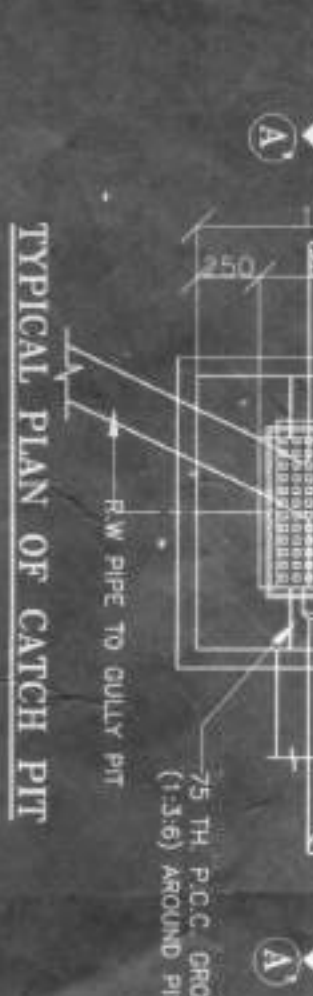
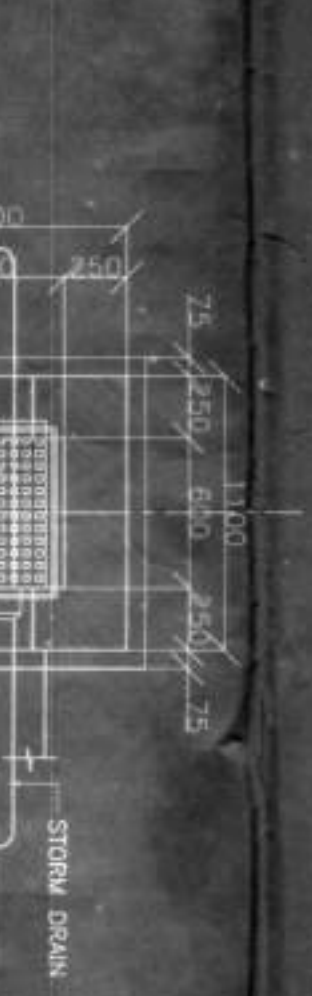
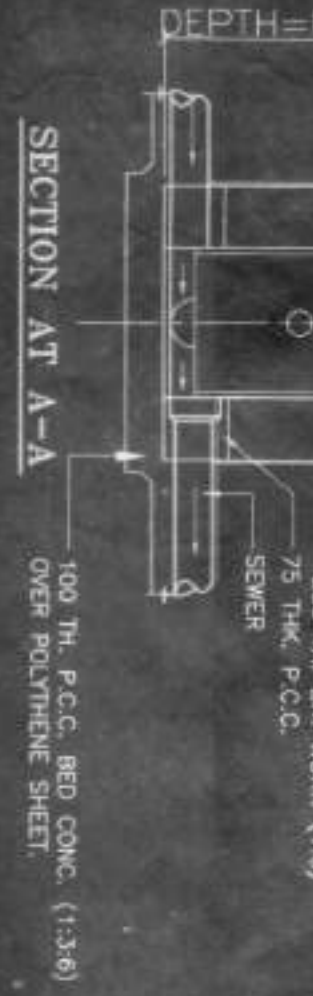

ADDITION OF EXTRA 8 NOS. FLOOR (I.e G+12) OVER EXISTING (G+4) STORED RESIDENTIAL BUILDING AT MOUZA- UTTAR KAJIRAHAT : J.L. 22 L.R. DAG NO-112(P) 115(P) 116(P) 117(P) P.S - BISHNUPUR, UNDER PASCCHIM BISHNUPUR GRAM PANCHAYAT, DIST-SOUTH 24 PARAGANAS, WEST BENGAL, INDIA. PREVIOUSLY SANCTIONED (G+4) WIDE MEMO NO. 12924/ZP/ENG/IBP/22 DATED 31.03.2022 FROM SOUTH 24 PARAGANAS ZILLA PARISHAD

GENERTY THAT ALL THE ARCHITECTURAL DRAWINGS OF THE EXISTING ADDITION OF EXTRA 8 NOS. FLOOR (I.e G+12) OVER UTAR KAJIRAHAT, J.L. 22 L.R. DAG NO. 112(P), 115(P), 116(P), 117(P) P.S. BISHNUPUR, UNDER PASCCHIM BISHNUPUR GRAM PANCHAYAT, DIST- SOUTH 24 PARAGANAS, WEST BENGAL, INDIA HAVE BEEN PREPARED BY ME COMPLYING WITH THE PROVISIONS OF THE NATIONAL BUILDING AND THE WEST BENGAL MUNICIPAL BUILDING RULES, NO SUCH WRONG AND INCORRECT INFORMATION HAS BEEN FURNISHED BY ME INCLUDING AREA CALCULATION CHARTS IN THIS DRAWINGS AND NO VIOLATION OF THE PROVISIONS OF THESE RULES WILL BE FOUND IN ANY OF THE DRAWINGS AND DOCUMENTS SUBMITTED TO THE SANCTIONING AUTHORITY FOR OBTAINING SANCTIONS.

Signature of Architect:
PRAKALPA

145, NAIN GOLA, 807, CHANDRANIVAS AVENUE
Mozzarella & 2nd floor, KOLKATA - 700 014
TEL. 033 4607757
WEB SITE: www.praakalpa.com
E.MAIL: prakalpaarch@gmail.com

Signature of the Structural Engineer:
ANANJY J. PABRA

IT IS CERTIFIED THAT THE STRUCTURAL DRAWING AND DESIGN OF BOTH THE FOUNDATION AND SUPERSTRUCTURE OF THE BUILDING/BUILDINGS HAS BEEN MADE CONSIDERING THE SOIL TEST REPORT (AS PER THESE RULE AND REGULATIONS MADE UNDER THE ACT) AND ALSO CONSIDERING ALL POSSIBLE LOADS, SEISMIC LOAD AND THE MOMENTS GENERATED BY THE PROPOSED STRUCTURE AS PER CURRENT CODES OF THE BUREAU OF INDIAN STANDARDS AND NATIONAL BUILDING CODE OF INDIA AND CERTIFIED THAT THE SAME IS SAFE AND STABLE IN ALL RESPECTS AND THAT ALL THE NECESSARY PROVISIONS SHALL BE ADHERED TO DURING THE CONSTRUCTION.

Signature of the Geo-Technical Engineer:
Rajendra Kumar Banerjee

IT IS CERTIFIED THAT THE COMPREHENSIVE GEO-TECHNICAL REPORT ON SOIL INVESTIGATION HAS BEEN PREPARED BY ME FOR DESIGN AND CALCULATION OF THE FOUNDATION BY ANALYZING THE SOIL SAMPLES FOR ESTIMATING THE BEARING CAPACITY OF THE SOIL ON WHICH FOUNDATION OF THE STRUCTURE WILL BE CONSTRUCTED.

AUTHORIZED SIGNATORY

TITLE:
SITE INFRASTRUCTURAL LAYOUT & DETAILS OF STP

PROJECT ARCHITECT
PRAKALPA

145, NAIN GOLA, 807, CHANDRANIVAS AVENUE,
Mozzarella & 2nd floor, KOLKATA - 700 014
TEL. 033 4607757
WEB SITE: www.praakalpa.com
E.MAIL: prakalpaarch@gmail.com

DRAWN BY: TANUJA
CHECKED BY: ATANU C
APPROVED BY: DATE: 14.08.22
SCALE: 1:100

SUBMISSION DRAWING

DRAWING NO. GENS-SANC-AR-PR1201A
REVISION NO. 0

7/19/11
Handwritten notes and stamps in the top right corner, including a date and some illegible text.

Handwritten text in Cyrillic script, likely a signature or official stamp, located in the top right area.

Handwritten text in Cyrillic script, possibly a date or reference number, located in the middle left section.

Handwritten text in Cyrillic script, located in the middle right section.

Handwritten text in Cyrillic script, located in the middle right section.

Handwritten text in Cyrillic script, located in the center of the page.

Handwritten text in Cyrillic script, located in the bottom left corner.

Handwritten text in Cyrillic script, located in the bottom right corner.