

SHAFT NO.	SIZE	SHAFT NO.	SIZE
SH1	600X800	SH11	600X1500
SH2	300 X 610	SH12	600X1350
SH3	350 X 700	SH13	400 X 750
SH4	1150 X 350	SH14	300 X 750
SH5	1500X150	SH15	350 X 650
SH6	400X800	SH16	400X800
SH7	300X650	SH17	300X900
SH8	1500X300	SH18	750X650
SH9	300X800	SH19	350X1000
SH10	350X800	SH20	600X1450
SH10'	350X750	SH21	500X1450
		SH20	450X1150
		SH21	

DOOR WINDOW SCHEDULE					
TYPE	WIDTH	HT.	TYPE	WIDTH	HT.
D0	1200	2250	W	4200	2550
D1	1050	2250	WO	3350	2550
D2	900	2250	W1	3200	1650
D4	750	2250	W2	2600	1500
D/W	AS PER DWG	2700	W3A	2400	1500
GW	AS PER DWG	2700	W3	2250	1500

DOOR WINDOW SCHEDULE		
TYPE	WIDTH	HT.
W4	3410	1500
W4A	1800	1500
W5A	1350	1500
W5	1200	1500
W6A	1000	1500
W6	600	1500
W7	600	600
W8	1650	1500
W8A	1550	1500

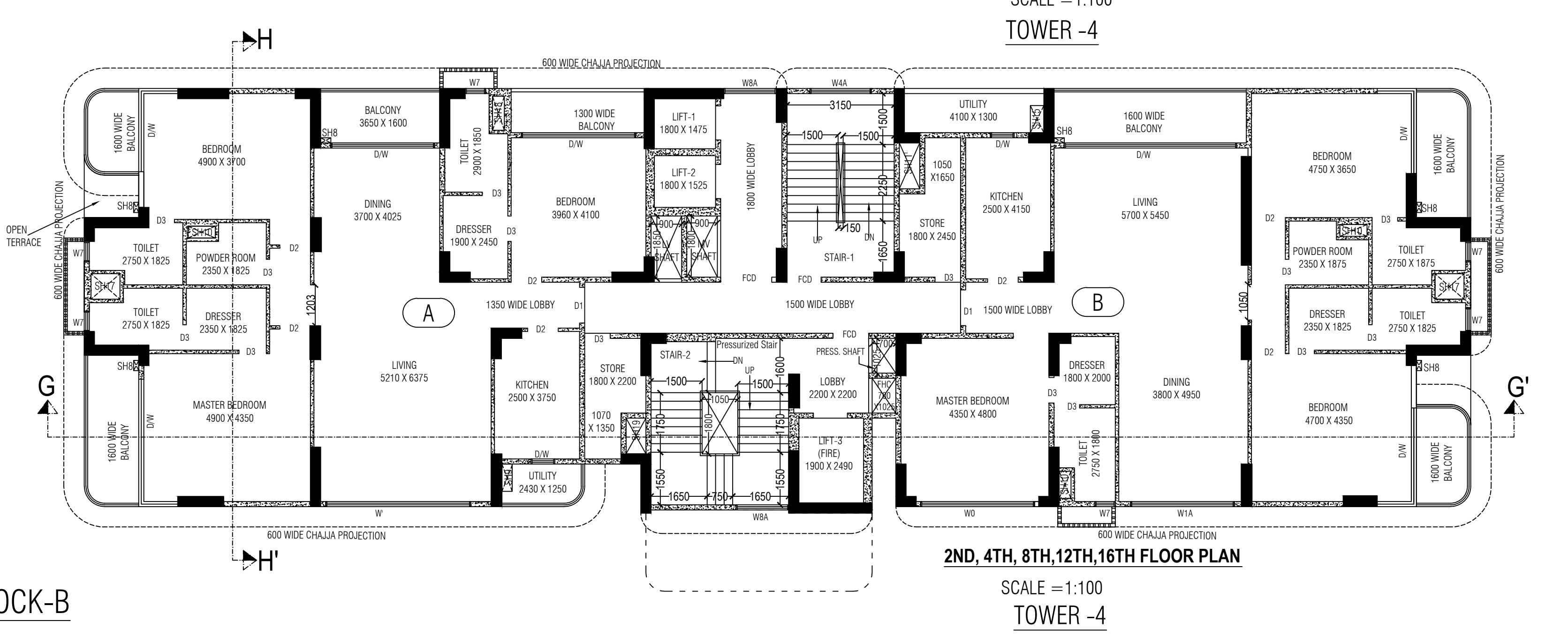
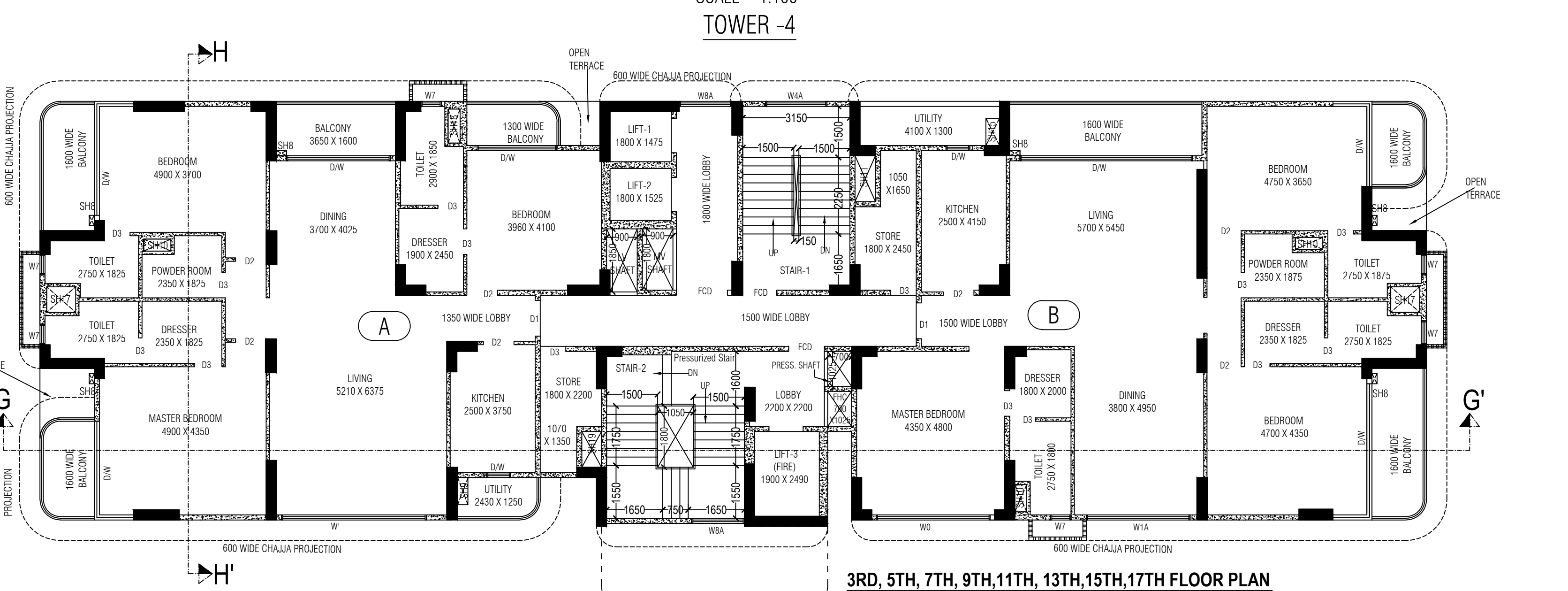
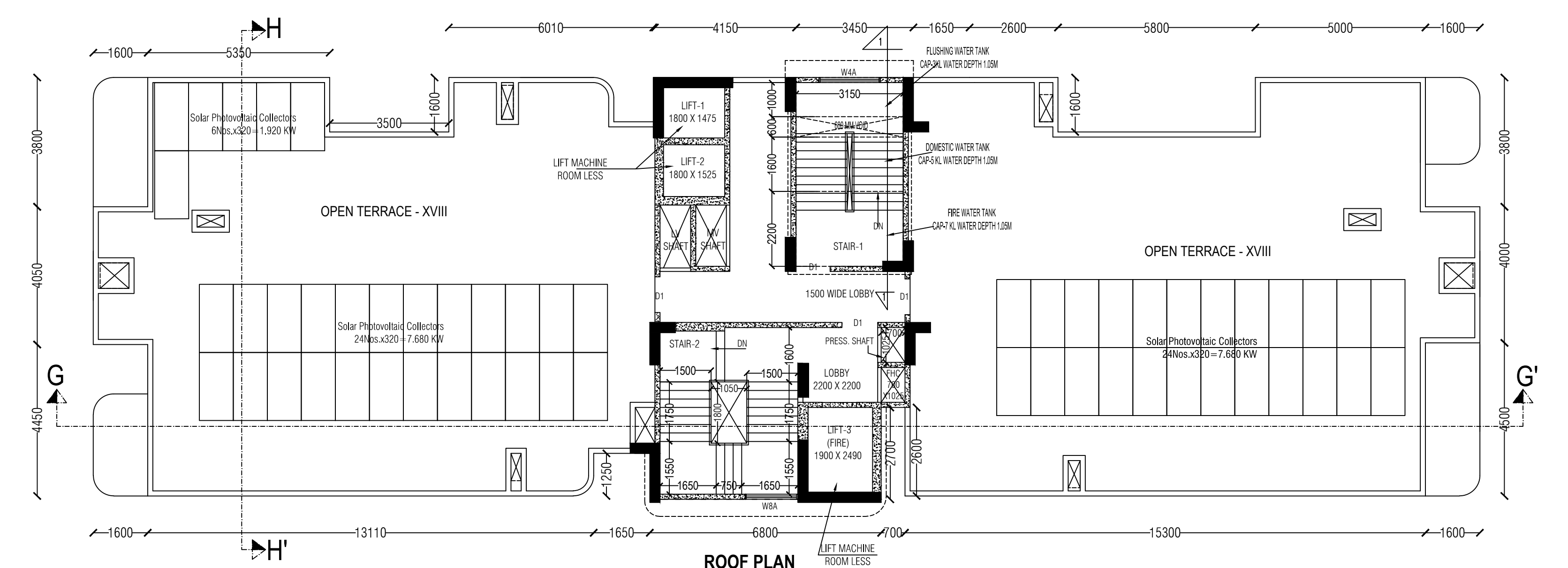
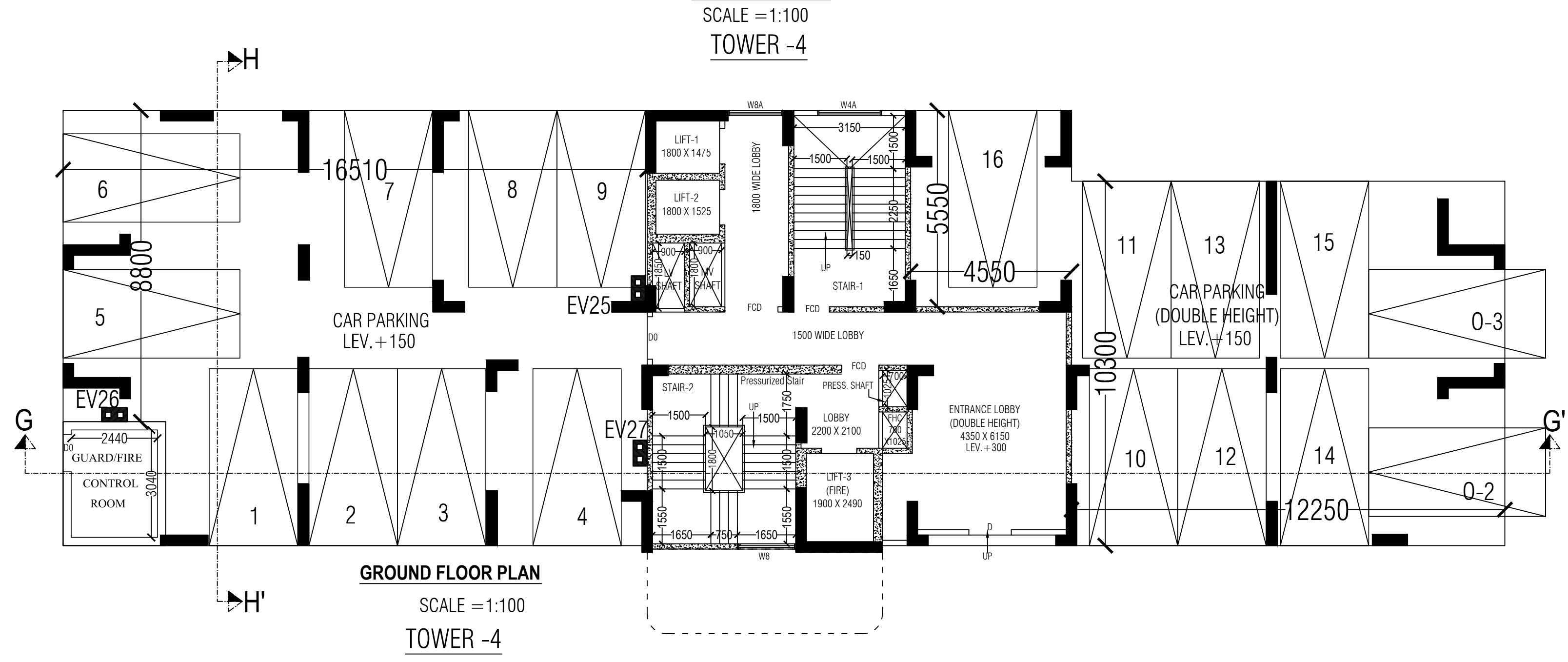
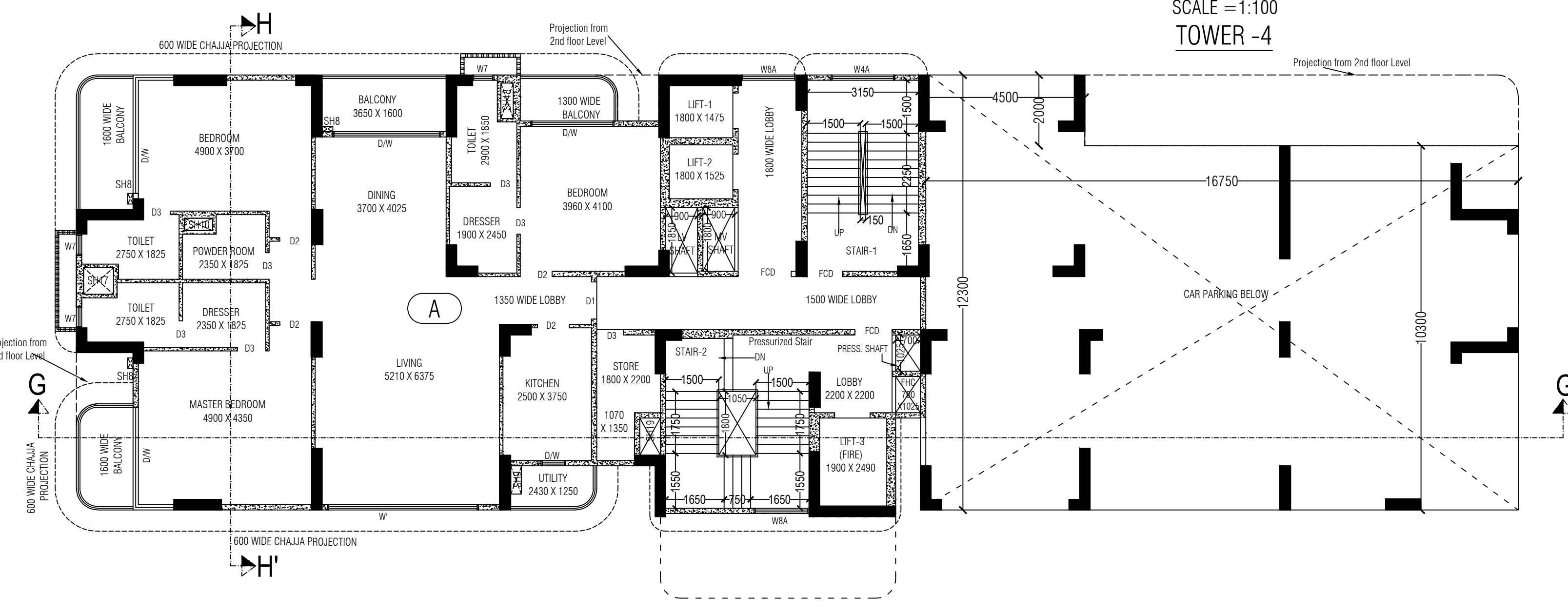
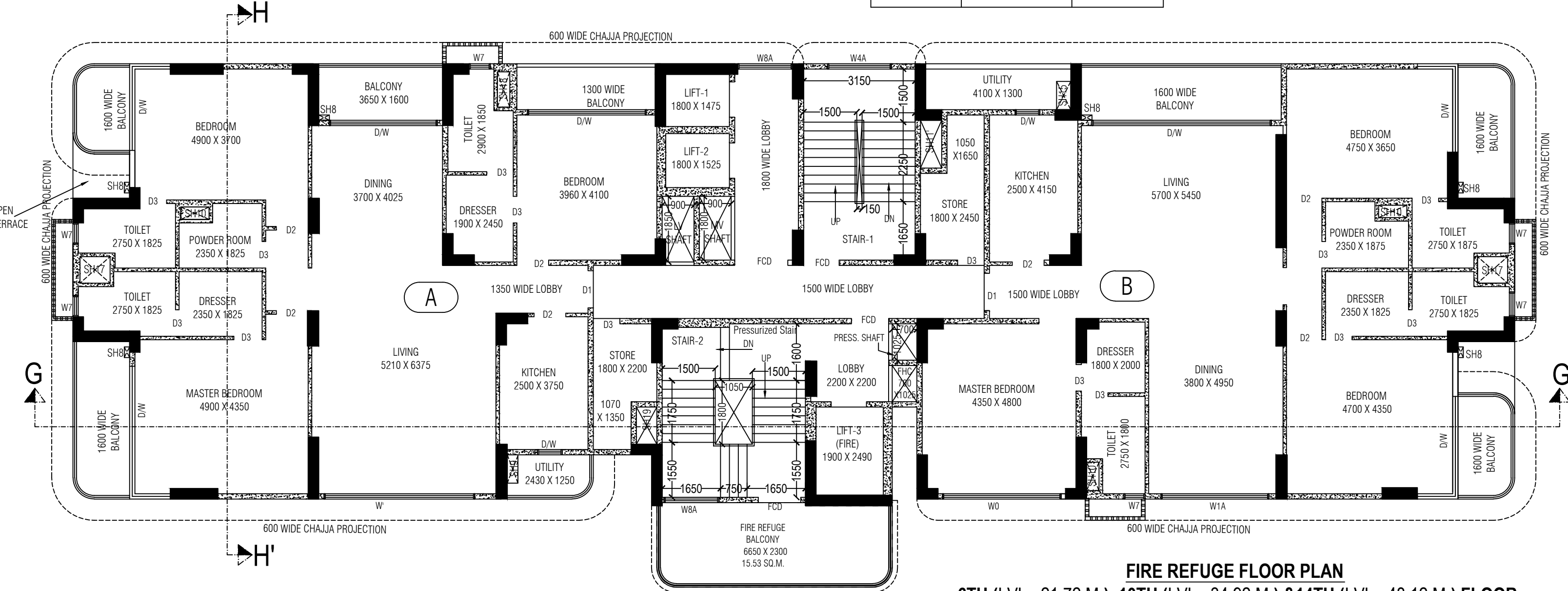
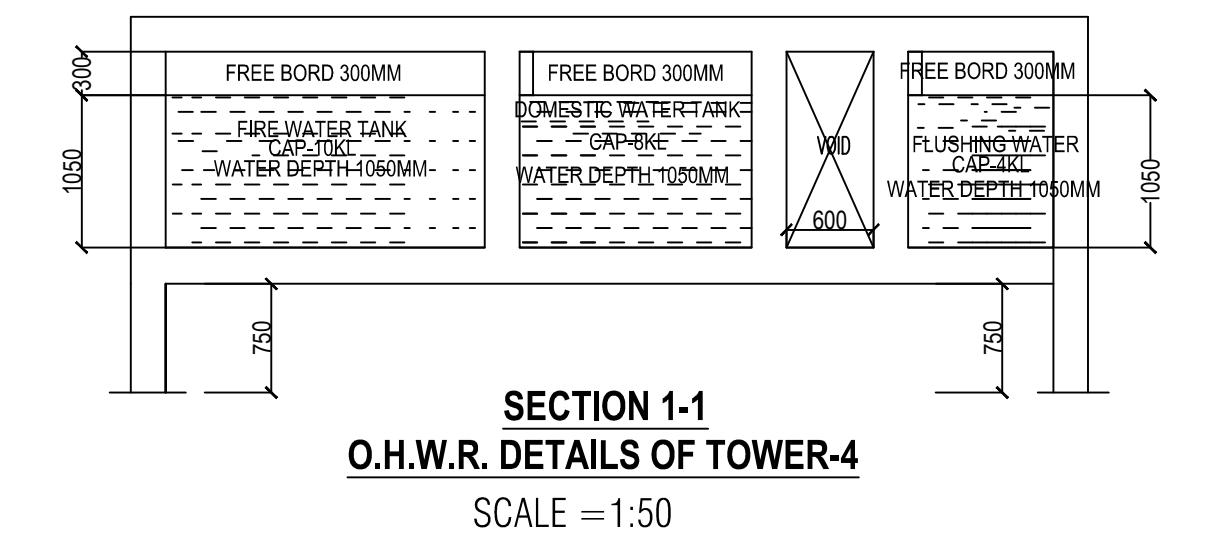

BLOCK-B

SHEET NO. - 10  
**DRAWING TITLE :-**  
 GROUND FLOOR, 1ST FLOOR PLAN, 2ND, 4TH, 8TH, 12TH, 16TH FLOOR PLAN & FIRE REFUGE FLOOR PLAN (6TH, 10TH, 14TH) & 3RD, 5TH, 7TH, 9TH, 11TH, 13TH, 15TH, 17TH FLOOR PLAN & ROOF PLAN OF TOWER - 4

**PROJECT:-**  
 SUPERSEDING PLAN OF PROPOSED B+G+XXI STORED RESIDENTIAL BUILDING BLOCK-A (HAVING HT. 72.6 M. COMPRISING OF TOWER-1,2&3) AND G+XVII STORED RESIDENTIAL BUILDING BLOCK-B ( HAVING HT. 60.0 M) AT PREMISES NO.- 43, VINOBA BHAVE ROAD, KOLKATA-700 038, WARD -119, BOROUGH - XIII, P.S.- NEW ALIPORE, UNDER K.M.C., VIDE B.S. PLAN NO.-: 2014130488, DATED:- 21/02/2015 & SUBSEQUENTLY REVALIDATED UP TO :-20/02/2025

**DECLARATION OF ARCHITECT.**  
 CERTIFIED THAT THE PLAN ITSELF WITH FULL RESPONSIBILITY THAT THE BUILDING PLAN HAS DRAWN UP AS PER PROVISION OF K.M.C. BUILDING RULES 2008, AS AMENDED FROM TIME TO TIME AND THE SITE CONDITION INCLUDING THE ABUTTING ROAD IS CONFORM WITH THE PLAN. IT IS A BUILDABLE SITE NOT A TANK OR FILLED UP TANK. THERE IS AN EX. STRUCT. TO BE DEMOLISHED BEFORE COMMENCEMENT OF WORK. IT IS FULLY OCCUPIED BY THE OWNER. THERE IS NO TENANT.

**NAME OF ARCHITECT**  
 DHRUBOJYOTI SAHA  
 M.A.R.C.H.  
 REG.N.O. - CA/2005/35277

**CERTIFICATE OF STRUCTURAL ENGINEER**  
 THE STRUCTURAL DESIGN OF BOTH FOUNDATION AND SUPERSTRUCTURE OF THE BUILDING HAVE BEEN MADE BY ME CONSIDERING ALL POSSIBLE LOADS INCLUDING THE SEISMIC LOAD AS PER N.B.C. OF INDIA AND BASIS OF SOIL INVESTIGATION REPORT BY DR. BIKAS MAITI, PIONEER TOWER AB-109 AA-1 PREMISES NO.-20-085 NEW TOWN KOLKATA-700156. CERTIFY THAT IT IS SAFE AND STABLE IN ALL RESPECT.

**NAME OF STRUCTURAL ENGINEER**  
 DHIMAN BHATTACHARJEE E.S.E.  
 NO. - 212, CLASS - I

**CERTIFICATE OF GEO TECHNICAL ENGINEER**  
 THE SOIL INVESTIGATION REPORT OF THE SAID PREMISES HAVE BEEN MADE BY DR. BIKAS MAITI, PIONEER TOWER AB-109 AA-1, PREMISES NO.-20-085 NEW TOWN KOLKATA-700156) ME ON THE BASIS OF SOIL TEST AS PER GUIDELINE PROVIDED BY B.I.S. CODE.

**NAME OF GEO TECHNICAL ENGINEER**  
 DR. BIKAS MAITI  
 G.T.E.  
 NO. - 52, CLASS - I

**CERTIFICATE OF STRUCTURAL REVIEWER**  
 I REVIEW THE STRUCTURAL DESIGN OF BOTH FOUNDATION AND SUPERSTRUCTURE OF THE BUILDING HAVE BEEN MADE BY ME CONSIDERING ALL POSSIBLE LOADS INCLUDING THE SEISMIC LOAD AS PER N.B.C. OF INDIA AND BASIS OF SOIL INVESTIGATION REPORT BY DR. BIKAS MAITI, PIONEER TOWER AB-109 AA-1 PREMISES NO.-20-085 NEW TOWN KOLKATA-700156, CERTIFY THAT IT IS SAFE AND STABLE IN ALL RESPECT.

**NAME OF STRUCTURAL REVIEWER**  
 UTPAL SANTRA  
 E.S.R.  
 NO. - 58/10, CLASS - I

**DECLARATION OF APPLICANT / OWNER.**  
 I DO HEREBY DECLARE WITH FULL RESPONSIBILITY THAT, I SHALL ENGAGE L&A & ESE DURING CONSTRUCTION. I SHALL FOLLOW THE INSTRUCTION OF L&A & E.S.E DURING CONSTRUCTION OF THE BUILDING (AS PER PLAN) K.M.C AUTHORITY WILL NOT BE RESPONSIBLE FOR STRUCTURAL STABILITY OF THE BUILDING & ADJOINING STRUCTURE IF ANY SUBMITTED DOCUMENT ARE FAKE. THE K.M.C AUTHORITY WILL REVOKE THE SANCTION PLAN. THE CONSTRUCTION OF S.U.G.W.R TAKEN UNDER THE GUIDANCE OF LB&SE BEFORE STARTING OF BUILDING FOUNDATION.

**NAME OF OWNER**  
 DTL. ESTATEPVT.LTD.  
 & 29 OTHERS

MBC MEETING NO.- 641 DATED:- 29.08.2024  
 MBC ITEM NO. - 106/24-25  
 B.P.NO. - 2024130131  
 Dated-25.09.2024  
 Validity-24.09.2029

DIGITAL SIGNATURE OF E.E.      DIGITAL SIGNATURE OF A.E.

**PRINCIPAL ARCHITECTS**  
 ANJAY PURI ARCHITECTS

**RESIDENT ARCHITECT**  
 D.J. CONSULTANTS & ASSOCIATES  
 255, DUMDUM PARK, KOL - 55.  
 PHONE NO - 033-35548615  
 mail - info@dcjcon.org