

SITE PLAN OF MOUZA-RAMCHANDRAPUR, J.L.NO-58, R.S.DAG NO-706,709 & 718, L.R.DAG NO-797, 800, 806, R.S.KHATIAN NO-86, 110 & 174, L.R.KHATIAN NO-1865, 1866, 2241, 3140, 3141 & 3150, P.S. NARENDRAPUR (FORMARLY SONARPUR), DIST-SOUTH 24PARGANAS, HOLDING NO-2077 (PREVIOUSLY IT WAS 2076) RAMCHANDRAPUR, UNDER BONHOOGHLY 1 NO. GRAM PANCHAYET, KOLKATA 700103

R.S.DAG NO	L.R.DAG NO	L.R.KHATIAN NO	LAND AREA	TOTAL LAND AREA
706	797	1868	7 KH - 15 CH - 33 SFT	20 KH - 12 CH - 14 SFT 1389.26 SQM
706	797	1866	3 KH - 07 CH - 43 SFT	
709	800	3141	2 KH - 0 CH - 0 SFT	
718	806	3141	1 KH - 01 CH - 39 SFT	
718	806	1866	1 KH - 1 CH - 39 SFT	
718	806	3140	1 KH - 5 CH - 20 SFT	
718	806	3150	1 KH - 0 CH - 0 SFT	
718	806	2241	2 KH - 5 CH - 20 SFT	
TOTAL AREA STATEMENT:				

SCALE 1:034

ALL DIMENTIONS ARE IN METER

TOTAL AREA SHOWN IN RED BORDER

LATITUDE - 22.4438432888139

LONGITUDE - 88.3884882702814

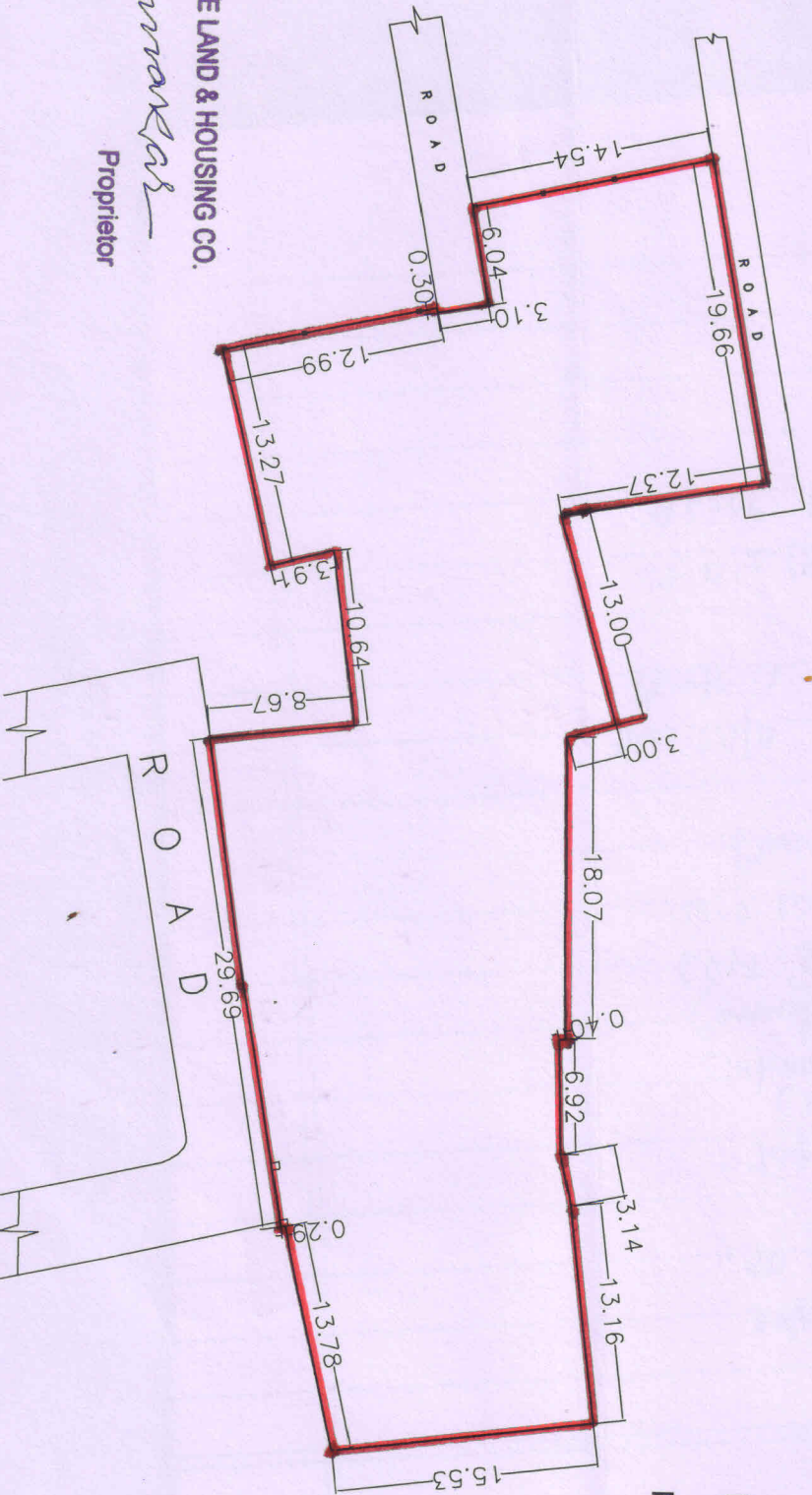

For PARADISE LAND & HOUSING CO.
Paradise Land
Proprietor