

PROJECT :
PROPOSED G+20 RESIDENTIAL BUILDING TOWERS T4A AND T6A WITHIN PROPOSED AFFORDABLE HOUSING PROJECT AT PLOT #28 OF KWIG, HOWRAH

GENERAL NOTES:
 1. ALL DIMENSIONS IN MILLIMETERS AND LEVELS ARE IN METERS
 2. ALL DIMENSIONS ARE TO BE CHECKED AND CO-RELATED WITH THE RELEVANT ARCHITECTURAL, STRUCTURAL AND SERVICES DRAWINGS AND ANY AMBIGUITY, DISCREPANCY OR CONFLICT SHOULD BE CLARIFIED IMMEDIATELY
 3. DO NOT SCALE THE DRAWING. WHATEVER DIMENSION TO BE FOLLOWED.
 4. THIS DRAWING TO BE READ IN CONJUNCTION WITH THE RELEVANT SERVICES AND STRUCTURAL DRAWINGS.

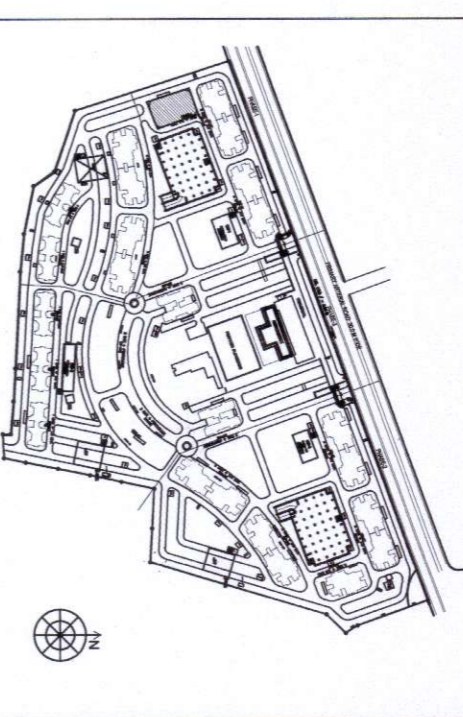

ABBREVIATIONS
 FFL FINISHED FLOOR LEVEL
 FGL FINISHED GROUND LEVEL
 FRL FINISHED ROAD LEVEL
 UFL UNFINISHED LEVEL

AREA STATEMENT
 TOWER T6A
 GROUND FLOOR 559.55
 TYPICAL FLOOR 10675.40 (1ST TO 20TH)
 CAR PARKING DECAPTION 390
 AREA IN T.FAR 10854.95
 TOTAL FOR 1 BLOCK 10854.95

DESIGN BUILD
 SHARVORATH PALLONJI & CO. PVT. LTD.
 DESIGN & BUILD DIVISION
 Kempallai Kempani Mang, Ballard Estate
 Mumbai - 400 038.
 TEL: 022-2322-9223/9223/9223/9223
 IT SHALL NOT BE CONSIDERED AS A PROFESSIONAL DESIGN OR ANY OTHER TYPE OF DESIGN OR SERVICE PROVIDED BY THE ENGINEER UNLESS SPECIFICALLY STATED OTHERWISE.

DESIGN ASSOCIATE (ARCH, STR & MEP)
 DESIGN CENTRE
 SHARVORATH PALLONJI ENGINEERING & CONSTRUCTION
 Kolkata West Interregional City Pvt. Ltd.
 Kolkata West Interregional City Pvt. Ltd.
 Authorized Signatory

SIGNATURE OF OWNER
 THE STRUCTURAL DESIGN & CONSTRUCTION OF THE BUILDING HAS BEEN MADE BY ME CONSIDERING ALL POSSIBLE LOADS INCLUDING THE SEISMIC LOAD AS PER THE NATIONAL BUILDING CODE OF INDIA AND APPLICABLE LOCAL CODES AND STABLE IN ALL RESPECT.

CHECKED BY C. I. E.
 The Plan is Presently approved and on compliance of recommendations issued.
 Director-in-Charge
 Fire Prevention wing
 Govt. of West Bengal

CLIENT:
KOLKATA WEST INTERNATIONAL CITY
 SALAP MORE, HOWRAH

ARCHITECT:
LISBA SPECTRA
 Consultants Pvt. Ltd.
 04-17/2, Salt Lake, Sector-1, Kolkata-700064
 Tel: +91-98-252737008, Fax: +91-98-252737031

SCALE: 1:125
 DATE: 07/12/2018
 SHEET: R-01
 REVISION: R-01

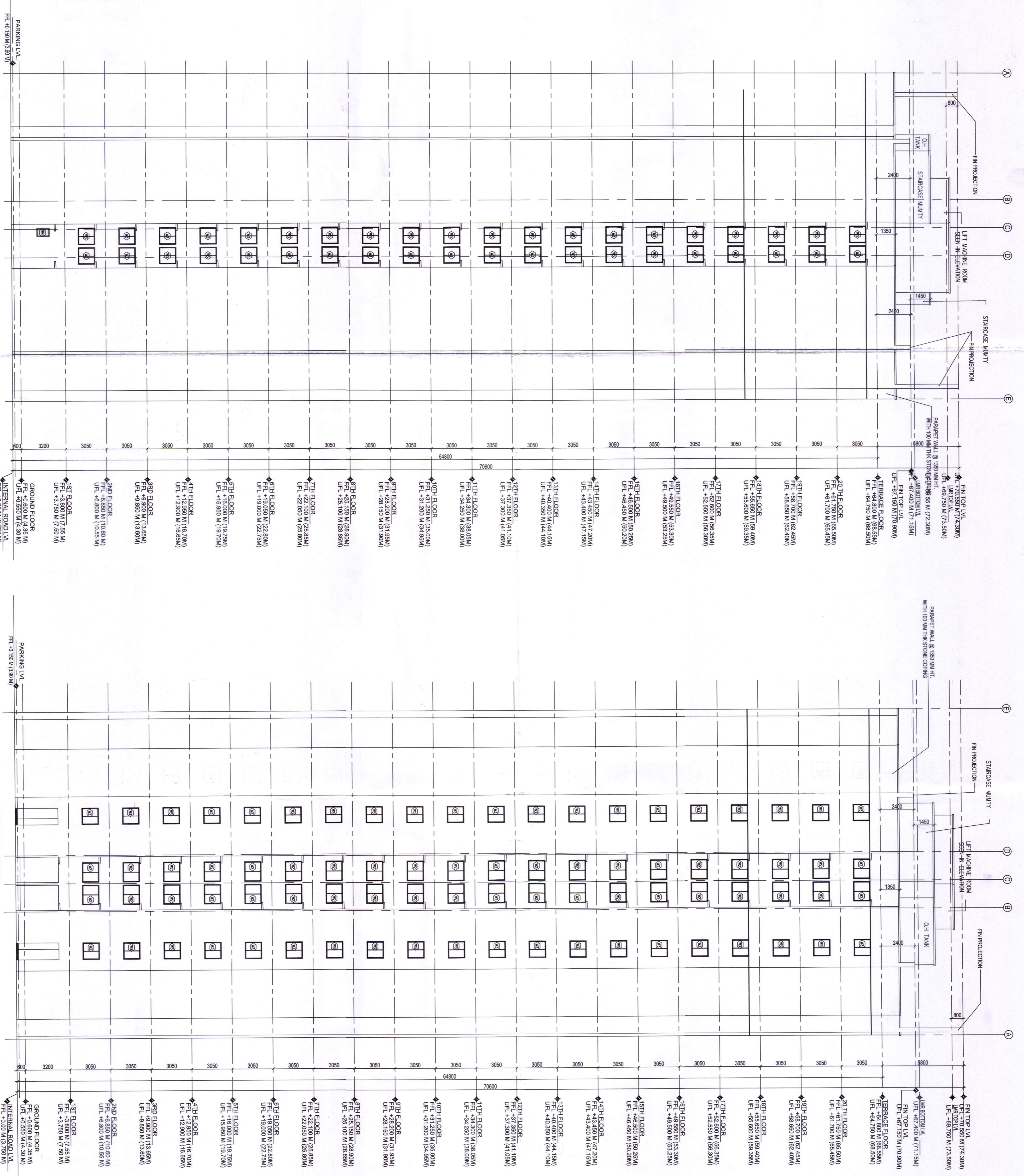

DOOR & WINDOW SCHEDULE

NO.	TYPE	WIDTH	HEIGHT	Q.L. LVL.	UNIT	HT.	REMARKS
1.	W1	1600	1600	+850	+2180		LIVING & DINING, STAIRCASE, BEDROOM
2.	W2	1400	1200	+850	+2180		KITCHEN & UTILITY
3.	W3	1200	1200	+850	+2180		MASTER BED, KITCHEN & UTILITY, MASTER BAL.
4.	W4	900	900	+1200	+2180		ASSOCIATION ROOM, BATH, WC
5.	D1	1600	2100	+850	+2180		LONG MAINTENANCE ASSOCIATION
6.	D2	800	2100	+850	+2180		F.I.C. SHIRT ROOM
7.	D3	800	2100	+850	+2180		M.U.V. VISIT ROOM
8.	D4	800	2100	+850	+2180		BED ROOM CHILDREN'S, MASTER BED
9.	D5	800	2100	+850	+2180		BALCONY DOOR
10.	D6	800	2100	+850	+2180		STAIRCASE LIFT, BAL.
11.	D7	800	2100	+850	+2180		TERRACE
12.	D8	800	2100	+850	+2180		METER RM

WINDOW SCHEDULE

NO.	TYPE	WIDTH	HEIGHT	Q.L. LVL.	UNIT	HT.	REMARKS
1.	W1	1600	1600	+850	+2180		LIVING & DINING, STAIRCASE, BEDROOM
2.	W2	1400	1200	+850	+2180		KITCHEN & UTILITY
3.	W3	1200	1200	+850	+2180		MASTER BED, KITCHEN & UTILITY, MASTER BAL.
4.	W4	900	900	+1200	+2180		ASSOCIATION ROOM, BATH, WC

SCALE: 1:125

SCALE: 1:125