

PLAN SHOWING THE G+4 RESIDENTIAL BUILDING OF MISRA ASSOCIATES DEVELOPMENT CONSULTANT PRIVATE LIMITED REPRESENTED BY IT'S MANAGING DIRECTOR SRI HARINARAYAN MISRA, WARD- 52, DIST: PASCHIM BURDWAN ,L.R PLOT NO- 2187, 2448, 2439. L.R KHATIAN NO. 6904, MOUZA-SANTA, J.L.NO.20 ,UNDER ASANSOL MUNICIPAL CORPORATION .

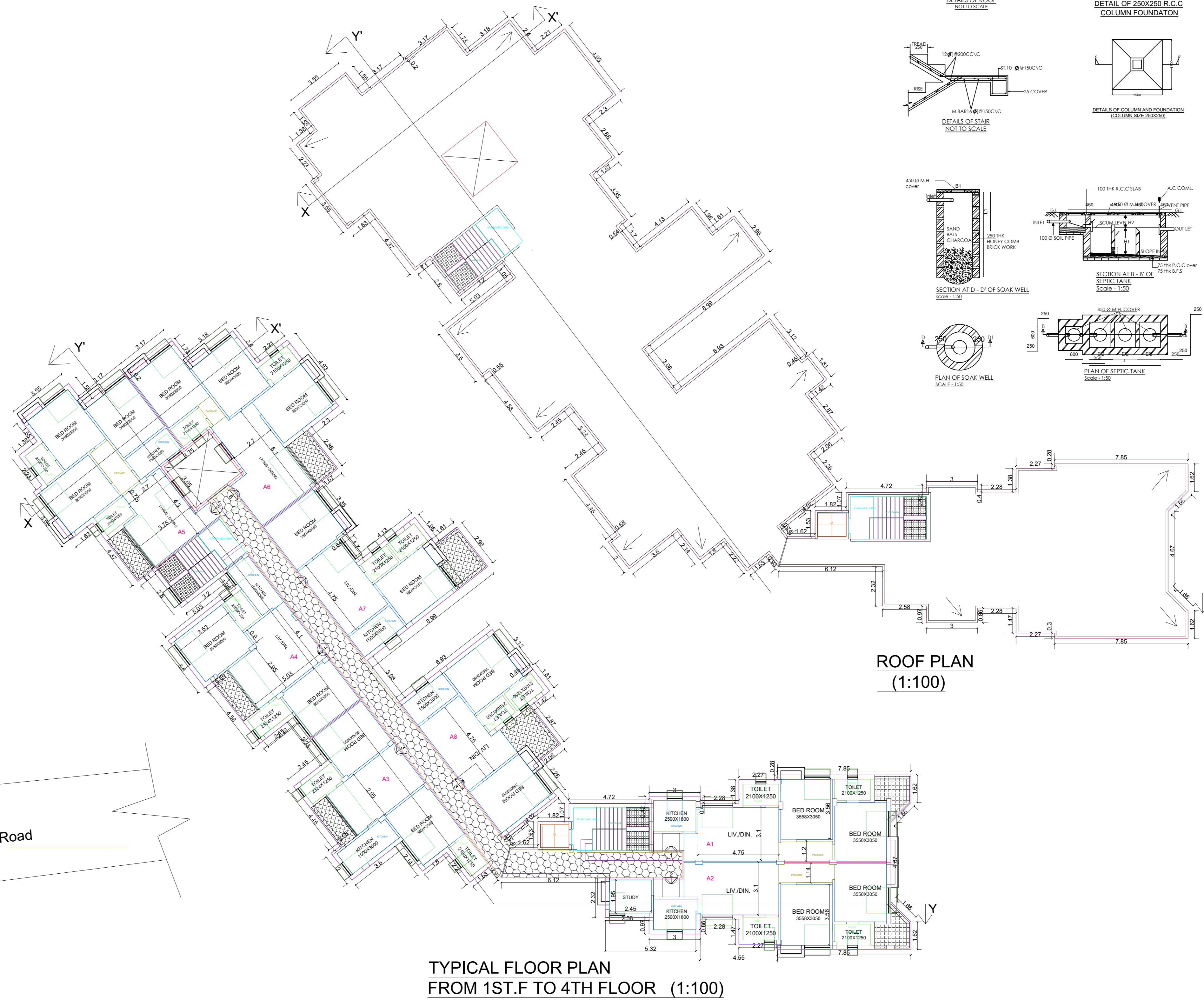
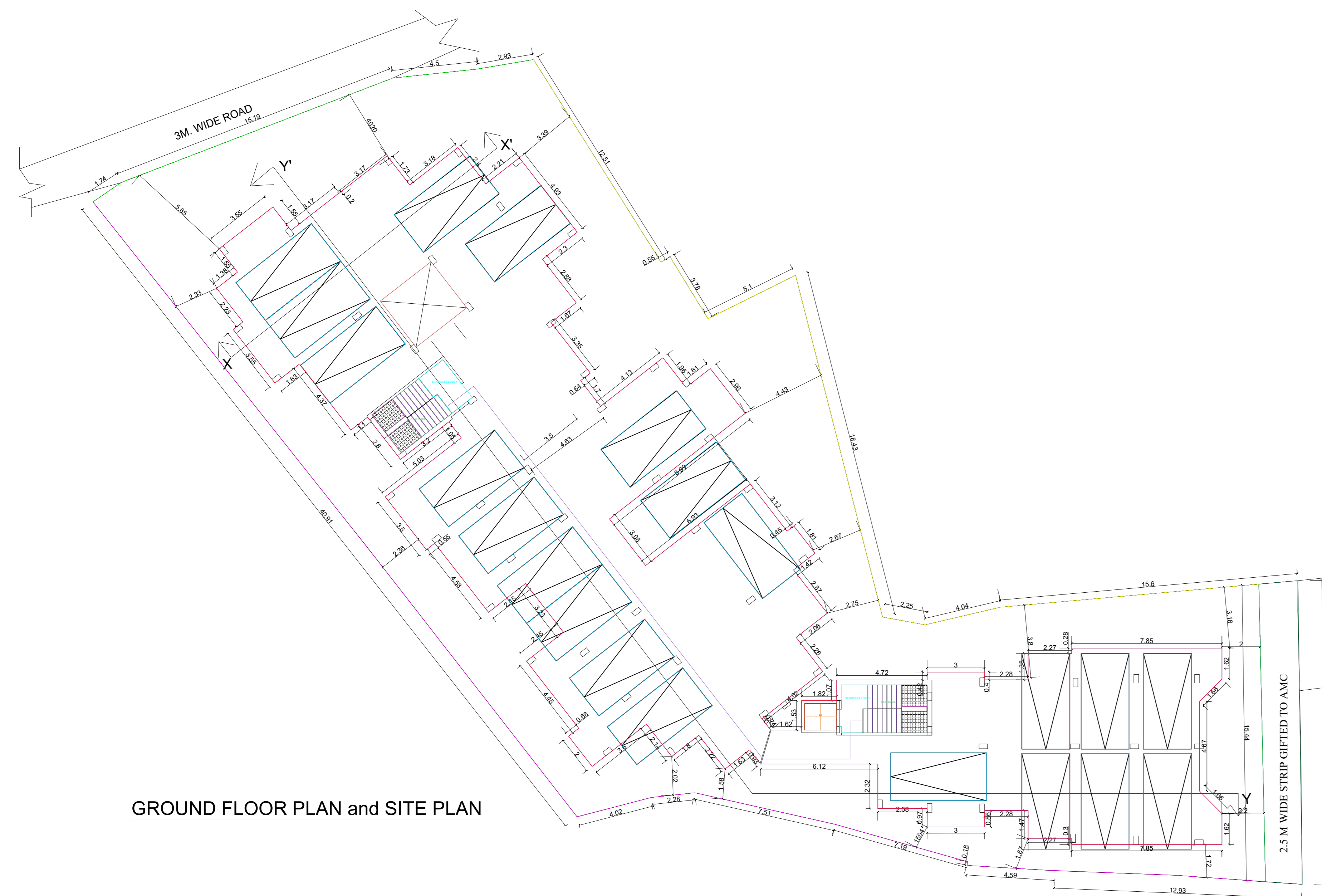
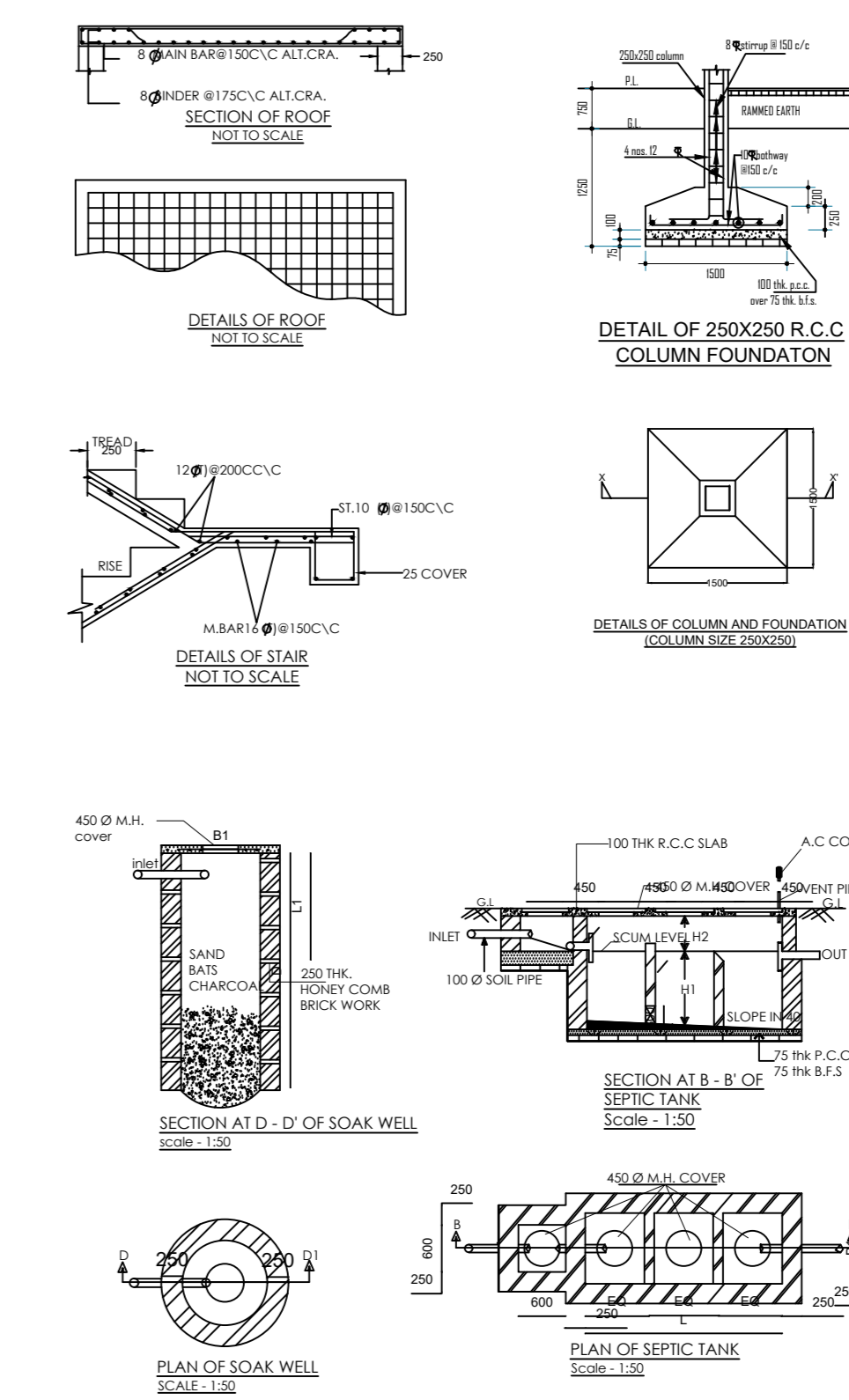
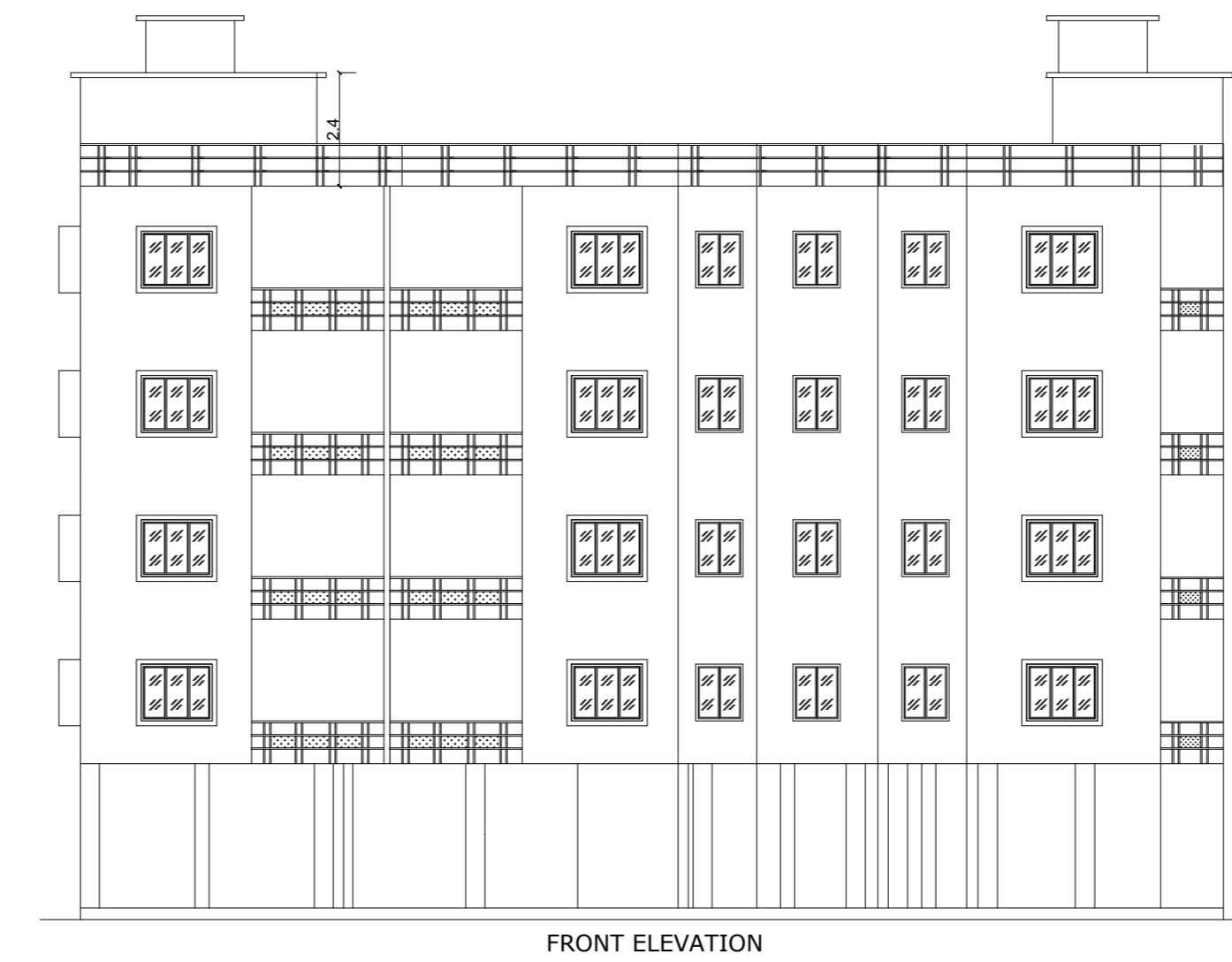
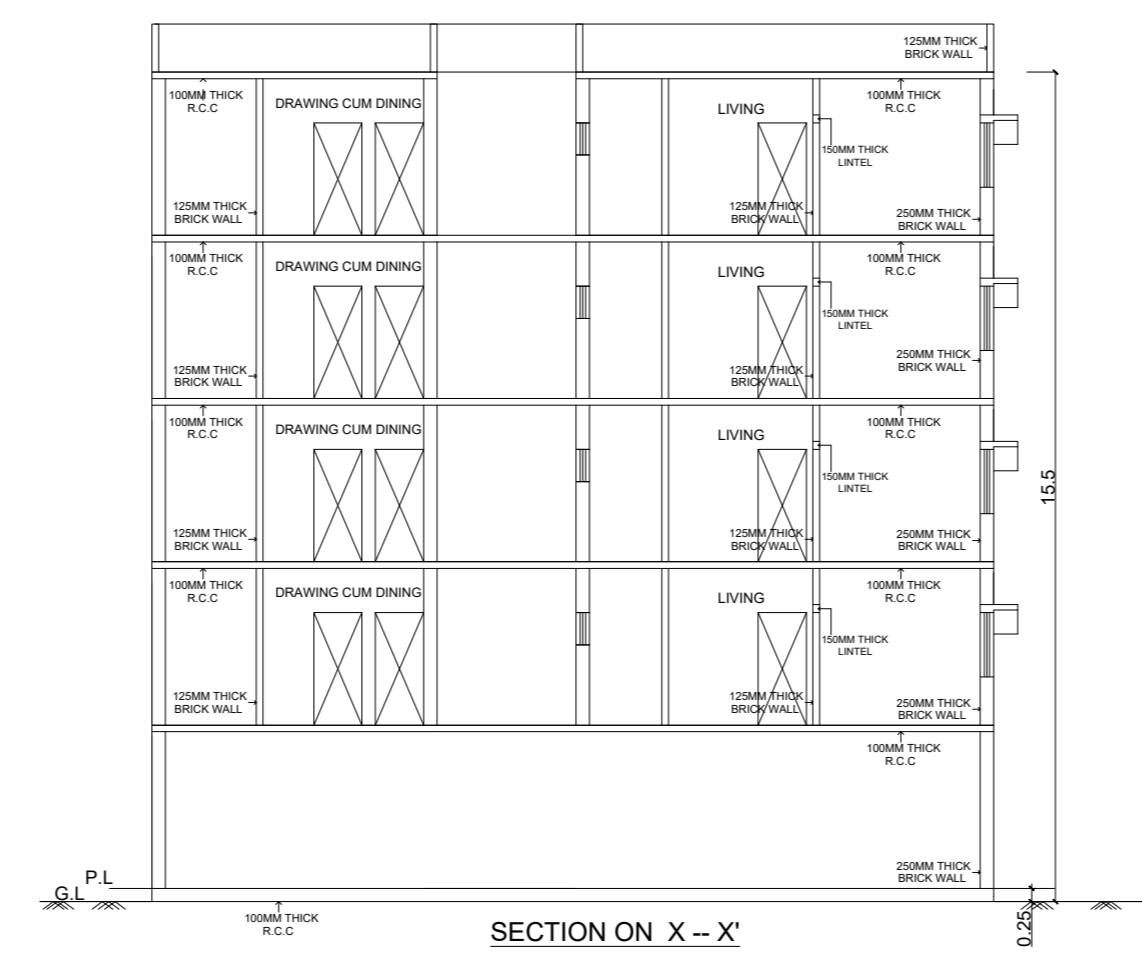
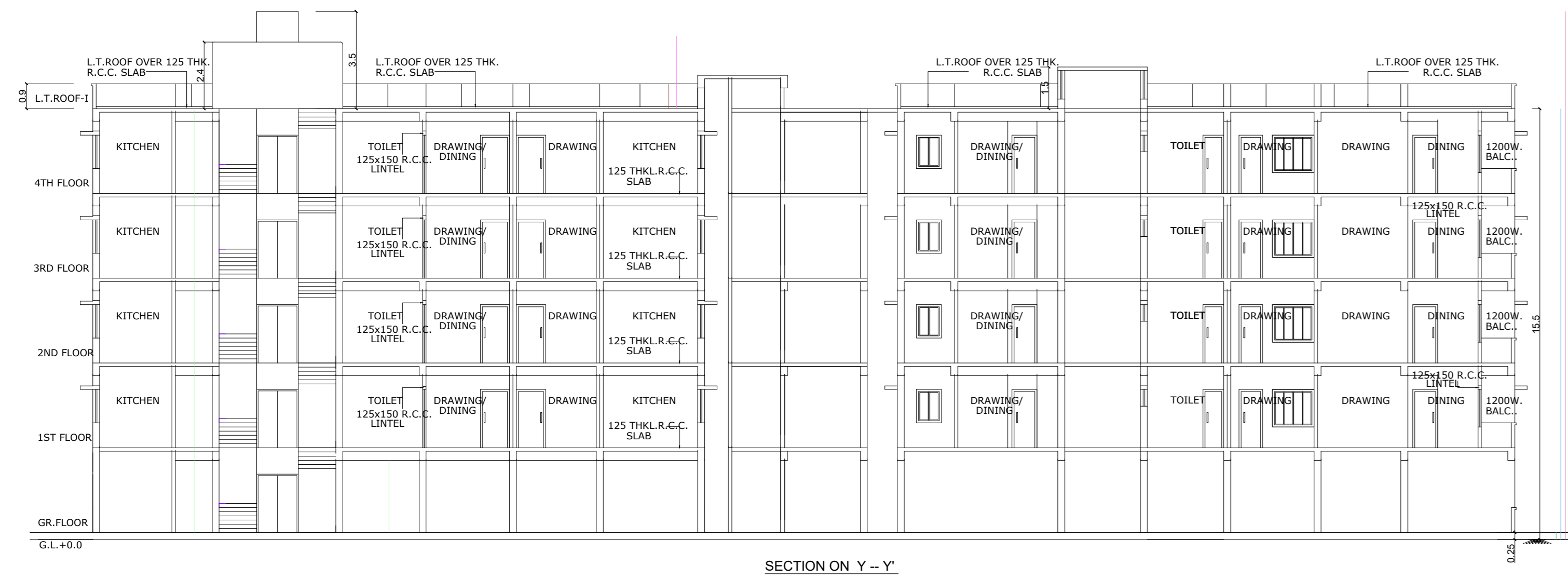

ROOF PLAN (1:100)

TYPICAL FLOOR PLAN FROM 1ST.F TO 4TH FLOOR (1:100)

AREA CHART

TOTAL SITE AREA= 1214.10 SQM.
 Ground Coverage = 602.8 sqm. = 49.65 % OF SITE
BUILT UP AREA CALCULATION
 GROUND FL AREA= 635.96 SQM. (PARKING)
 1ST FLOOR AREA= 635.96 SQM. (RESIDENTIAL)
 2ND FLOOR AREA= 635.96 SQM. (RESIDENTIAL)
 3RD FLOOR AREA= 635.96 SQM. (RESIDENTIAL)
 4TH FLOOR AREA= 635.96 SQM. (RESIDENTIAL)

TOTAL BUILTUP AREA = 3179.8 SQM.
 F.A.R PERMISSIBLE = 2.0
 F.A.R PROPOSED =1.83

SPECIFICATION

- ALL DIMENSIONS ARE IN MM. UNLESS OTHERWISE MENTIONED
- GRADE OF CONCRETE M-20(IN SLAB ,BEAM ,& COLUMNS) & M25 (IN FOUNDATIONS)
- FOR STEEL GRADE FE 415 AS PER I.S. 1786 - 1979
- ALL R.C.C. WORK. ALL LEAN CONC. SHALL BE OF 1:4:8
- ALL BRICK WORK ABOVE 250 TH. ARE IN CEMENT MORTER 1:6
- ALL P.C.C. WORKS ARE IN PROPORTION OF 1:3:6.
- CEMENT PLASTER TO WALLS 1:6 & TO CEILING 1:4

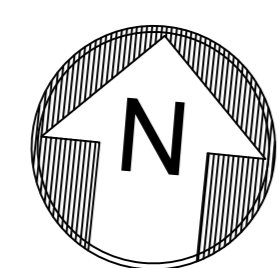

S C A L E

- PLAN 1:100
- SECTION 1:100
- ELEVATION 1:100
- DETAILS OF COLUMN AND BEAM 1:25
- DETAILS OF FOUNDATION 1:50
- DETAILS OF STAIR SLAB 1:25

DOOR'S & WINDOW'S SCHEDULE

MARK	WIDTH	HEIGHT	SIL LEVEL	TYPE
D1	750	2100	X	Panel Door
D2	900	2100	X	DO
D3	1000	2100	X	DO
W1	600	600	900	GLAZZED
W2	1000	1200	900	GLAZZED
	1500	1200	900	GLAZZED
VENTILATION FOR STAIRCASE				

DECLARATION

I/WE Here by Declar That The Land is total free from any Dispute & Court Case.

Signature of Owner

SIGNATURE OF THE ARCHITECT

