

PLAN SHOWING THE G+4 RESIDENTIAL BUILDING OF MISRA ASSOCIATES DEVELOPMENT CONSULTANT PRIVATE LIMITED REPRESENTED BY IT'S MANAGING DIRECTOR SRI HARINARAYAN MISRA, WARD- 52, DIST: PASCHIM BURDWAN ,L.R PLOT NO- 2187, 2448, 2439. L.R KHATIAN NO. 6904, MOUZA-SANTA, J.L.NO.20 ,UNDER ASANSOL MUNICIPAL CORPORATION .

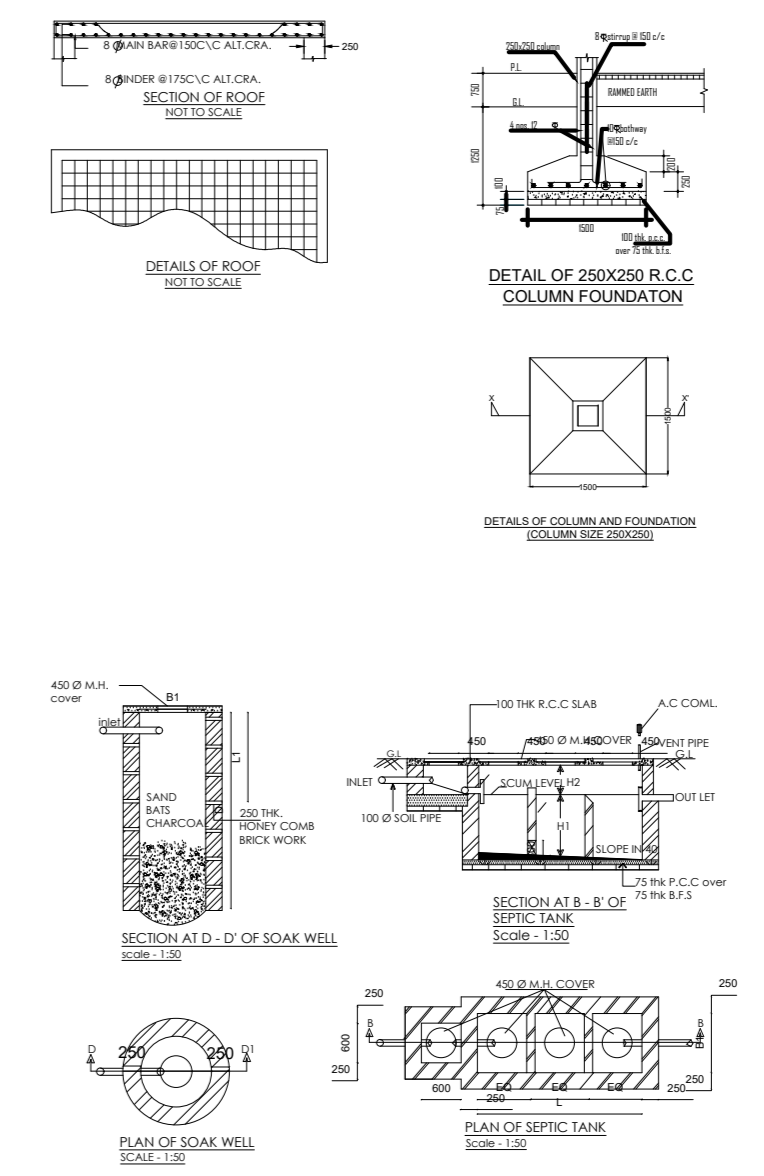
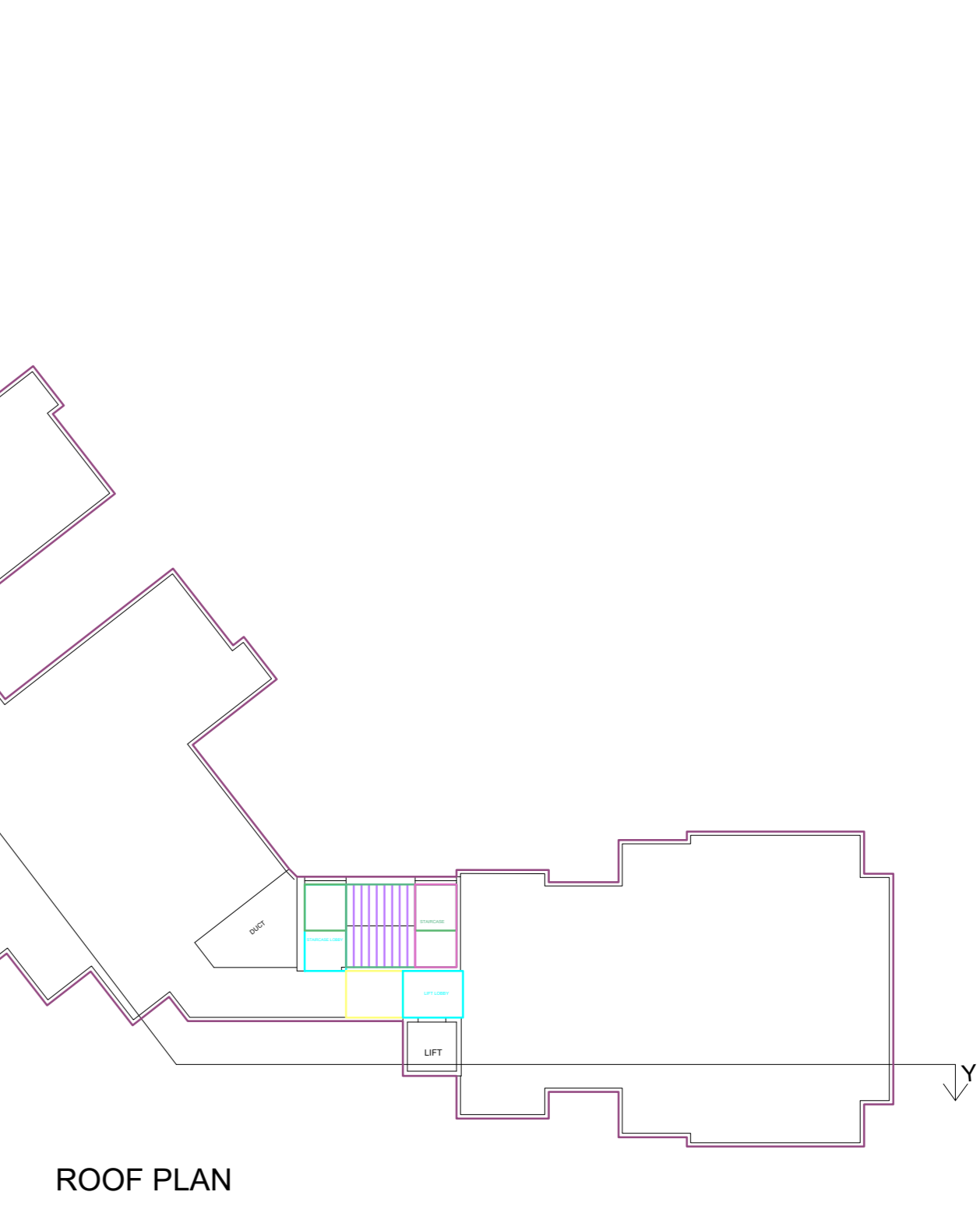
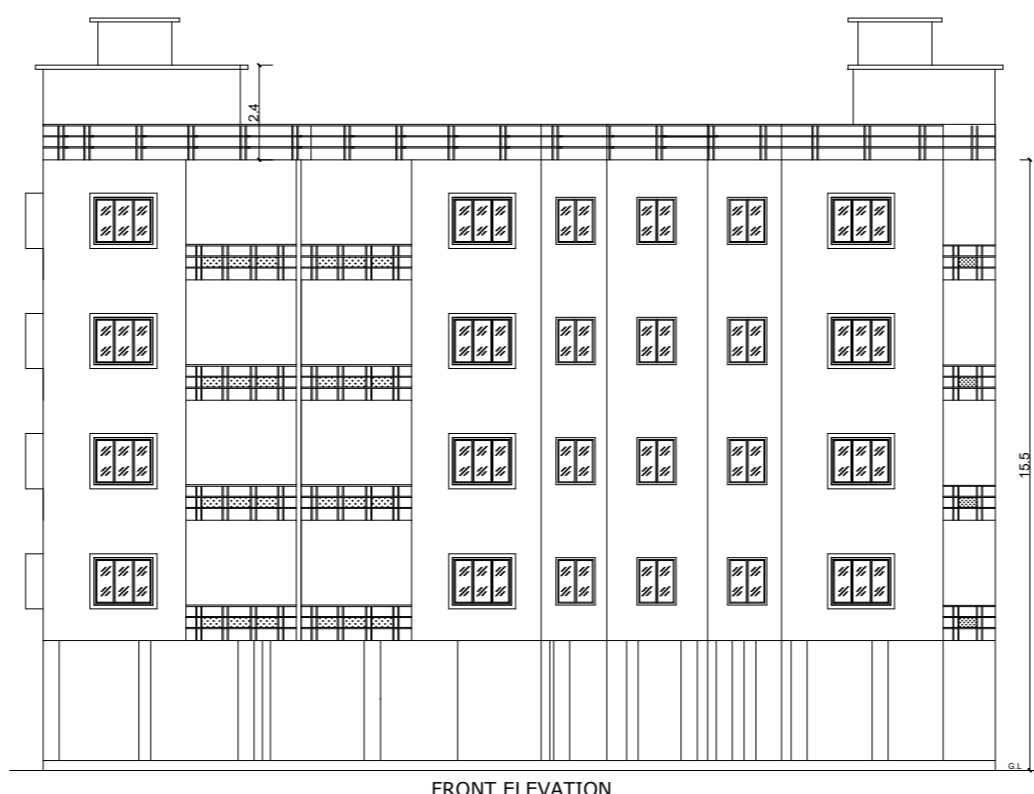
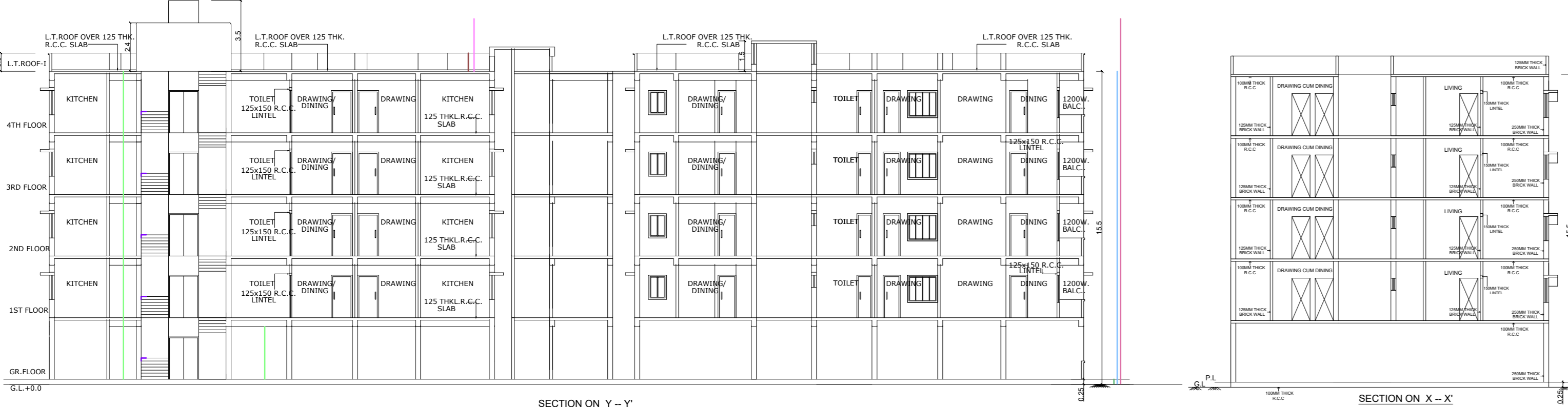

SPECIFICATION
 1. ALL DIMENSIONS ARE IN MM. UNLESS OTHERWISE MENTIONED
 2. GRADE OF CONCRETE M-20(IN SLAB, BEAM & COLUMNS) & M25 (IN FOUNDATIONS)
 3. FOR STEEL GRADE FE 415 AS PER I.S. 1786 - 1979
 4. ALL R.C.C. WORK, ALL LEAN CONC. SHALL BE OF 1-4:8
 5. ALL BRICK WORK ABOVE 250 TH. ARE IN CEMENT MORTAR 1:6
 6. ALL P.C.C. WORKS ARE IN PROPORTION OF 1:3:6
 7. CEMENT PLASTER TO WALLS 1:6 & TO CEILING 1:4

S C A L E

● PLAN	1:100
● SECTION	1:100
● ELEVATION	1:100
● DETAILS OF COLUMN AND BEAM	1:25
● DETAILS OF FOUNDATION	1:50
● DETAILS OF STAIR SLAB	1:25

DOOR'S & WINDOW'S SCHEDULE

MARK	WIDTH	HEIGHT	SIL LEVEL	TYPE
D1	750	2100	X	Panel Door
D2	900	2100	X	DO
D3	1000	2100	X	DO
W1	600	600	900	GLAZED
W2	1000	1200	900	GLAZED
	1500	1200	900	GLAZED

VENTILATION FOR STAIRCASE

DECLARATION
 I/WE Here by Declar That The Land is total free from any Dispute & Court Case.
 Signature of Owner

SIGNATURE OF THE ARCHITECT

 SIGNATURE OF THE ARCHITECT

AREA CHART

TOTAL SITE AREA= 1213.69 SQM.
Ground Coverage = 602.8 sqm. = 49.67 % OF SITE
BUILT UP AREA CALCULATION
GROUND FL AREA= 602.8 SQM. (PARKING)
1ST FLOOR AREA= 602.8 SQM. (RESIDENTIAL)
2ND FLOOR AREA= 602.8 SQM. (RESIDENTIAL)
3RD FLOOR AREA= 602.8 SQM. (RESIDENTIAL)
4TH FLOOR AREA= 602.8 SQM. (RESIDENTIAL)
TOTAL BUILTUP AREA = 3014.00 SQM.
F.A.R PERMISSIBLE = 2.0
F.A.R PROPOSED =1.87

