

**ANNEXURE 'A'**  
[See rule 9]  
**AGREEMENT FOR SALE**

This Agreement for Sale ("**Agreement**") is executed on this \_\_\_\_\_ day of \_\_\_\_\_, 20

**By and Between**

[If the promoter is a Partnership Firm]

"**SHREE LAXMI BUILDERS AND DEVELOPERS**", a partnership firm registered under the Indian Partnership Act, 1932, having its principal place of business at 11/6, Turki Sitramampur, POST + PS : Bishnupur, District : Bankura, Pin : 722122, West Bengal India, (PAN : **AEBFS9562G**), represented by its authorized Partner **Sri BIPUL BHATTACHARYA [PAN No. ASVPB1108M] [AADHAAR : 516577900069]** authorized vide Resolution Dt : **4<sup>th</sup> November 2021** at Durgapur, hereinafter referred to as the "Promoter" (which expression shall unless repugnant to the context or meaning thereof be deemed to mean and include its successors-in-interest, executors, administrators and permitted assignees, including those of the respective partners).

**AND**

**[If the Allottee is a company]**

(CIN no. \_\_\_\_\_) a company incorporated under the provisions of the Companies Act, 2013, (Central Act 18 of 2013), having its registered office at \_\_\_\_\_, (PAN \_\_\_\_\_), represented by its authorized signatory, \_\_\_\_\_, (Aadhar no. \_\_\_\_\_) duly authorized vide board resolution dated \_\_\_\_\_ hereinafter referred to as the "**Allottee**" (which expression shall unless repugnant to the context or meaning thereof be deemed to mean and include its successor-in-interest, executors, administrators and permitted assignees).

**[OR]**

**[If the Allottee is a Partnership]**

\_\_\_\_\_, a partnership firm registered under the Indian Partnership Act, 1932, (Central Act 9 of 1932) having its principal place of business at \_\_\_\_\_ (PAN \_\_\_\_\_), represented by its authorized partner, \_\_\_\_\_, (Aadhar no. \_\_\_\_\_) authorized vide \_\_\_\_\_, hereinafter referred to as the "**Allottee**" (which expression shall unless repugnant to the context or meaning thereof be deemed to mean and include its successors-in-interest, executors, administrators and permitted assignees, including those of the respective partners).

**[OR]**

**[If the Allottee is an Individual]**

Mr. / Ms. \_\_\_\_\_, (Aadhar no. \_\_\_\_\_) son / daughter of \_\_\_\_\_, aged about \_\_\_\_\_, residing at \_\_\_\_\_ (PAN \_\_\_\_\_), hereinafter called the "**Allottee**" (which expression shall unless repugnant to the context or meaning thereof be deemed to mean and include his/her heirs, executors, administrators, successors-in-interest and permitted assignees).

**[OR]**

**[If the Allottee is a Hindu undivided family (HUF)]**

Mr. \_\_\_\_\_, (Aadhar no. \_\_\_\_\_) son of \_\_\_\_\_ aged about \_\_\_\_\_ for self and as the Karta of the Hindu Joint Mitakshara Family known as \_\_\_\_\_ HUF, having its place of business / residence at \_\_\_\_\_, (PAN \_\_\_\_\_), hereinafter referred to as the "**Allottee**" (which expression shall unless repugnant to the context or meaning thereof be deemed to include his heirs, representatives, executors, administrators, successors-in-interest and permitted assigns as well as the members of the said HUF, their heirs, executors, administrators, successors-in-interest and permitted assignees).

*[Please insert details of other allottee(s), in case of more than one allottee]*

The Promoter and Allottee shall hereinafter collectively be referred to as the "**Parties**" and individually as a "**Party**".

**SHREE LAXMI BUILDERS AND DEVELOPERS**



**WHEREAS:**

- A. (1) Sri BIPUL BHATTACHARYA [PAN-AVSPB1108M]** son of Late Madhusudan Bhattacharya, by religion – Indian Hindu, by Occupation-Business, **(2) Smt MOHALI BHATTACHARJEE [PAN – AZCPB8456C]** wife of Kuntal Bhattacharjee, by religion – Indian Hindu, by Occupation-Business, **(3) Sri DEBASHISH SHYAM [PAN – BKCP3757D]**, son of Lakhi Kanta Shyam, by religion – Indian Hindu, by Occupation-Business, **(4) Sri SANTANU MONDAL [PAN – AZTPM0003B]** son of Dayamoy Mondal, by religion – Indian Hindu, by Occupation-Business, having all residents at Vill & PO : Bamunara, PS : Kanksa, Durgapur - 713212. ("Owner") has acquire piece and parcel of Land measuring **18.25 decimal or 11 Katha** land in L.R. Khatian No. 3961, 3962 in 10 decimal land in L.R. Plot No. 556, land in L.R. Khatian No. 3963, 3964 in 8.25 decimal land in L.R. Plot No. 556 of Mouza : Turkisitarampr, JL No. 100, Block Bishnupur, Pos & PS : Bishnupur, Dist : Bankura, through deed of sale registered at Office of Additional District Sub- Registrar of the A.D.S.R. Bishnupur being Deed No. 02386 of the year 2021. The Owner and the Promoter have entered into a Development or Construction Agreement dated 20<sup>th</sup> April 2023 registered as document no. 010102142, Volume No. 0101-2023, Page from 36448 to 36474 at the office of the District Sub-Registrar Bankura;
- B.** The Said Land is earmarked for the purpose of building a residential *purpose* project, comprising **G+4** multistoried apartment buildings and the said project shall be known as **"LAXMI APARTMENT" ("Project")**;  
Provided that where land is earmarked for any institutional development the same shall be used for those purposes only and no commercial/residential development shall be permitted unless it is a part of the plan approved by the competent authority.
- C.** The Promoter is fully competent to enter into this Agreement and all the legal formalities with respect to the right, title and interest of the Promoter regarding the Said Land on which Project is to be constructed have been completed;
- D.** The **Bishnupur Municipality, Bankura** has granted the commencement certificate to develop the Project *vide* approval dated **23<sup>rd</sup> November 2022** bearing **Building Permit No. SWS-OBPAS/1302/2022/0187 Date : 18/10/2022**;
- E.** The Promoter has obtained the final layout plan approvals for the Project from **Bishnupur Municipality, Bankura**. The Promoter agrees and undertakes that he shall not make any changes to these layout plans except in strict compliance with section 14 of the Act and other laws as applicable;
- F.** The Promoter has got registered the Project under the provisions of the Act with the Real Estate Regulatory Authority at **Kolkata** on \_\_\_\_ under WBRERA Application No. WBRERA/NPR-0000 Dt. 00/00/2023
- G.** The Allottee had applied for an apartment in the Project, *vide* Application No. \_\_\_\_ dated \_\_\_\_, and has been allotted Apartment No. \_\_\_\_, having carpet area of \_\_\_\_ square feet, Type \_\_\_\_, on \_\_\_\_ floor, in Tower/Block/Building No. \_\_\_\_, along with Garage/Closed Parking No....., admeasuring ..... square feet in the ..... [Please insert the location of the garage/closed parking], as permissible under the applicable law and of pro rata share in the 'common area' ("**Common Areas**") as defined under clause (n) of section 2 of the Act (hereinafter referred to as the "**Apartment**" more particularly described in **Schedule A** and the floor plan of the apartment is annexed hereto and marked as **Schedule B**);

SHREE LAXMI BUILDERS AND DEVELOPERS

*Bipul Bhattacharya*

H. The Parties have gone through all the terms and conditions set out in this Agreement and understood the mutual rights and obligations detailed herein;

I. \_\_\_\_\_ [Please enter any additional disclosures/details]

J. The Parties hereby confirm that they are signing this Agreement with full knowledge of all the laws, rules, regulations, notifications, etc., applicable to the Project;

K. The Parties, relying on the confirmations, representations and assurances of each other to faithfully abide by all the terms, conditions and stipulations contained in this Agreement and all applicable laws, are now willing to enter into this Agreement on the terms and conditions appearing hereinafter;

L. In accordance with the terms and conditions set out in this Agreement and as mutually agreed upon by and between the Parties, the Promoter hereby agrees to sell and the Allottee hereby agrees to purchase the Apartment and the garage/closed parking (if applicable) as specified in para G;

**NOW THEREFORE, in consideration of the mutual representations, covenants, assurances, promises and agreements contained herein and other good and valuable consideration, the Parties agree as follows:**

**1. TERMS.-**

1.1 Subject to the terms and conditions as detailed in this Agreement, the Promoter agrees to sell to the Allottee and the Allottee hereby agrees to purchase, the Apartment as specified in para G;

1.2 The Total Price for the Apartment based on the carpet area is Rs..... (Rupees \_\_\_\_\_ Only) ("**Total Price**") (Give break up and description):

Block/Building/Tower No. ....	Rate of Apartment per square feet*
Apartment No. ....	
Type .....	
Floor .....	
Total price (in rupees)	

➤ Provide break-up of the amounts such as cost of apartment, proportionate cost of common areas, preferential location charges, taxes etc.

[AND] [if/as applicable]

Garage/Closed Parking I	
Garage/Closed Parking 2	
Total	

Explanation:

- (i) The Total Price above includes the booking amount paid by the allottee to the Promoter towards the [Apartment];
- (ii) The Total Price above includes Taxes (consisting of tax paid or payable by the Promoter by way of Value Added Tax, Service Tax, and Cess or any other similar taxes which may be levied, in connection with the construction of the Project payable by the Promoter) up to the date of handing over the possession of the Apartment

SHREE LAXMI BUILDERS AND DEVELOPERS

*Rajesh Ramesh*

Provided that in case there is any change / modification in the taxes, the subsequent amount payable by the allottee to the promoter shall be increased/reduced based on such change / modification;

- (iii) The Promoter shall periodically intimate to the Allottee, the amount payable as stated in (i) above and the Allottee shall make payment as per the payment plan with reference to clause 1.4. In addition, the Promoter shall provide to the Allottee the details of the taxes paid or demanded along with the Acts/rules/notifications together with dates from which such taxes/levies etc. have been imposed or become effective;
- (iv) The Total Price of Apartment/Plot includes: (1) *pro rata* share in the Common Areas; and (2) \_\_\_\_\_garage(s)/closed parking(s) as provided in the Agreement.

**1.3** The Total Price is escalation-free, save and except increases which the Allottee hereby agrees to pay, due to increase on account of development charges payable to the competent authority and/or any other increase in charges which may be levied or imposed by the competent authority from time to time. The Promoter undertakes and agrees that while raising a demand on the Allottee for increase in development charges, cost/charges imposed by the competent authorities, the Promoter shall enclose the said notification/order/rule/regulation to that effect along with the demand letter being issued to the Allottee, which shall only be applicable on subsequent payments.

**1.4** The Allottee(s) shall make the payment as per the payment plan set out in **Schedule 'C (Payment Plan)**.

**1.5** The Promoter may allow, in its sole discretion, a rebate for early payments of installments payable by the Allottee by discounting such early payments @.....% per annum for the period by which the respective installment has been proposed. The provision for allowing rebate and such rate of rebate shall not be subject to any revision/withdrawal, once granted to an Allottee by the Promoter.

**1.6** It is agreed that the Promoter shall not make any additions and alterations in the sanctioned plans, layout plans and specifications and the nature of fixtures, fittings and amenities described herein at Schedule 'D' and Schedule 'E' (which shall be in conformity with the advertisement, prospectus etc. on the basis of which sale is effected) in respect of the apartment, plot or building, as the case may be, without the previous written consent of the Allottee as per the provisions of the Act : Provided that the Promoter may make such minor additions or alterations as may be required by the Allottee, or such minor changes or alterations as per the provisions of the Act.

**1.7** The Promoter shall confirm to the final carpet area that has been allotted to the Allottee after the construction of the building is complete and the occupancy certificate is granted by the competent authority, by furnishing details of the changes, if any, in the carpet area. The total price payable for the carpet area shall be recalculated upon confirmation by the Promoter. If there is reduction in the carpet area then the Promoter shall refund the excess money paid by Allottee within forty-five days with annual interest at the rate prescribed in the Rules, from the date when such an excess amount was paid by the Allottee. If there is any increase in the carpet area allotted to Allottee, the Promoter shall demand that from the Allottee as per the next milestone of the Payment Plan. All the monetary adjustments shall be made at the same rate per square feet as agreed in Clause 1.2 of this Agreement.

SHREE LAXMI BUILDERS AND DEVELOPERS

*Bipul Bhatnagar*

- 1.8 Subject to para 9.3 the Promoter agrees and acknowledges, the Allottee shall have the right to the "**LAXMI APARTMENT**" Apartment as mentioned below :
- (i) The allottee shall have exclusive ownership of the Apartment;
  - (ii) The Allottee also have undivided proportionate in the Common Areas. Since the Share interest of Allottee in the Common Areas is undivided and cannot be divided or separated the Allottee shall use the Common Areas along with other occupants, maintenance staff etc., without causing any inconvenience or hindrance to them. It is clarified that the promoter shall hand over the common areas to the association of allottees after duly obtaining the completion certificate from the competent authority as provided in the Act;
  - (iii) That the computation of the price of the Apartment includes recovery of price of land, construction of [not only the Apartment but also] the Common Areas, internal development Charges, external development charges, taxes, cost of providing electric wiring, electrical connectivity to the apartment, lift, water line and plumbing, finishing with paint, marbles, tiles, doors, windows, fire detection and firefighting equipment in the common areas, maintenance charges as per para 11 etc. and includes cost for providing all other facilities and specifications to the provided within the Project.
- 1.9 That the That the It is made clear by the Promoter and the Allottee agrees that the Apartment along with..... garage/covered parking shall be treated as a single indivisible unit for all purposes. It is agreed that the Project is an independent, self-contained Project covering the said Land and is not a part of any other project or zone and shall not form a part of and/or linked/combined with any other project in its vicinity or otherwise except for the purpose of integration of infrastructure for the benefit of the Allottee. It is clarified that Project's facilities and amenities shall be available only for use and enjoyment of the Allottees of the Project **according to the concerned Act, Rules, regulations and byelaws in respect thereof.**
- 1.10 It is understood by the Allottee that all other areas and i.e. areas and facilities falling outside the Project, namely \_\_\_\_\_ shall not form a part of the declaration to be filed with **LAXMI APARTMENT** to be filed in accordance with the **West Bengal Real Estate Regulatory Authority.**
- 1.11 The Promoter agrees to pay all outgoings before transferring the-physical possession of the apartment to the Allottees, which it has collected from the Allottees, for the payment of outgoings (including land cost, ground rent, municipal or other local taxes, charges for water or electricity, maintenance charges, including mortgage loan and interest on mortgages or other encumbrances and such other liabilities payable to competent authorities, banks and financial institutions, which are related to the project). If the Promoter fails to pay all or any of the outgoings collected by it from the Allottees or any liability, mortgage loan and interest thereon before transferring the apartment to the Allottees, the Promoter agrees to be liable, even after the transfer of the property, to pay such outgoings and penal charges, if any, to the authority or person to whom they are payable and be liable for the cost of any legal proceedings which may be taken therefore by such authority or person.
- 1.12 The Allottee has paid a sum of Rs..... (Rupees.....only) as booking amount being part payment towards the Total Price of the Apartment at the time of application, the receipt of which the Promoter hereby acknowledges and the Allottee hereby agrees to

SHREE LAXMI BUILDERS AND DEVELOPERS

*Bipul Bha...*

pay the remaining price of the Apartment as prescribed in the Payment Plan as may be demanded by the Promoter within the time and in the manner specified therein:

Provided that if the allottee delays in payment towards any amount which is payable, he shall be liable to pay interest at the rate specified in the Rules.

**2. MODE OF PAYMENT :**

Subject to the terms of the Agreement and the Promoter abiding by the construction milestones, the Allottee shall make all payments, on written demand by the Promoter, within the stipulated time as mentioned in the Payment Plan [through A/c Payee cheque/demand draft/bankers cheque or online payment (as applicable)] in favour of **SHREE LAXMI BUILDERS & DEVELOPERS** payable at BANKURA

**3. COMPLIANCE OF LAWS RELATING TO REMITTANCES:**

3.1 The Allottee, if resident outside India, shall be solely responsible for complying with the necessary formalities as laid down in Foreign Exchange Management Act, 1999, Reserve Bank of India Act, 1934 and the Rules and Regulations made there under or any statutory amendments/modification) made thereof and all other applicable laws including that of remittance of payment acquisition/sale/transfer of immovable properties in India etc. and provide the Promoter with such permission, approvals which would enable the Promoter to fulfill its obligations under this Agreement. Any refund, transfer of security, if provided in terms of the Agreement shall be made in accordance with the provisions of Foreign Exchange Management Act, 1999 or the statutory enactments or amendments thereof and the Rules and Regulations of the Reserve Bank of India or any other applicable law. The Allottee understands and agrees that in the event of any failure on his/her part to comply with the applicable guidelines issued by the Reserve Bank of India, he/she may be liable for any action under the Foreign Exchange Management Act, 1999 or other laws as applicable, as amended from time to time.

3.2 The Promoter accepts no responsibility in this regard. The Allottee shall keep the Promoter fully indemnified and harmless in this regard. Whenever there is any change in the residential status of the Allottee subsequent to the signing of this Agreement, it shall be the sole responsibility of the Allottee to intimate the same in writing to the Promoter immediately and comply with necessary formalities if any under the applicable laws. The Promoter shall not be responsible towards any third party making payment/ remittances on behalf of any Allottee and such third party shall not have any right in the application/allotment of the said apartment applied for herein in any way and the Promoter shall be issuing the payment receipts in favour of the Allottee only.

**4. ADJUSTMENT/APPROPRIATION OF PAYMENTS:**

The Allottee authorizes the Promoter to adjust appropriate all payments made by him/her under any head(s) of dues against lawful outstanding of the allottee against the [Apartment/Plot], if any, in his/ her name and the Allottee undertakes not to object/demand/direct the Promoter to adjust his payments in any manner.

**5. TIME IS ESSENCE-**

Time is of essence for the Promoter as well as the Allottee. The Promoter shall abide by the time schedule for completing the project and handing over the Apartment to the Allottee and the common areas to the association of the allottees after receiving the occupancy certificate\* or the completion certificate or both, as the case may be. Similarly, the Allottee shall make timely payments of the installment and other dues payable by him/her and meeting the other obligations under the Agreement subject to

the simultaneous completion of construction by the Promoter as provided in **Schedule C ("Payment Plan")**.

**6. CONSTRUCTION OF THE PROJECT /APARTMENT:**

The Allottee has seen the specifications of the [Apartment/Plot] and accepted the Payment Plan, floor plans, layout plans [annexed along with this Agreement] which has been approved by the competent authority, as represented by the Promoter. The Promoter shall develop the Project in accordance with the said layout plans, floor plans and specifications. Subject to the terms in this Agreement, the Promoter undertakes to strictly abide by such plans approved by the competent Authorities and shall also strictly abide by the bye-laws, FAR and density norms and provisions prescribed or notified by the State Government and shall not have an option to make any variation /alteration / modification in such plans, other than in the manner provided under the Act, and breach of this term by the Promoter shall constitute a material breach of the Agreement.

**7. POSSESSION OF THE APARTMENT/PLOT :**

**7.1 Schedule for possession of the said Apartment/Plot-** The Promoter agrees and understands that timely delivery of possession of the Apartment/Plot is the essence of the Agreement. The Promoter, based on the approved plans and specifications, assures to hand over possession of the Apartment on **SHREE LAXMI BUILDERS AND DEVELOPERS**, unless there is delay or failure due to war, flood, drought, fire, cyclone, earthquake or any other calamity caused by nature affecting the regular development of the real estate project ("**Force Majeure**"). If, however, the completion of the Project is delayed due to the Force Majeure conditions then the Allottee agrees that the Promoter shall be entitled to the extension of time for delivery of possession of the Apartment/Plot, provided that such Force Majeure conditions are not of a nature which make it impossible for the contract to be implemented. The Allottee agrees and confirms that, in the event it becomes impossible for the Promoter to implement the project due to Force Majeure conditions, then this allotment shall stand terminated and the Promoter shall refund to the Allottee the entire amount received by the Promoter from the allotment within ninety days from the date of termination of allotment. After refund of the money paid by the Allottee, the Allottee agrees that he/ she shall not have any rights, claims etc. against the Promoter and that the Promoter shall be released and discharged from all its obligations and liabilities under this Agreement.

**7.2 Procedure for taking possession-** The Promoter, upon obtaining the [occupancy Certificate or such other certificate from the competent authority shall offer in writing the possession of the Apartment **SHREE LAXMI BUILDERS AND DEVELOPERS**, to the Allottee in terms of this Agreement to be taken within three months from the date of issue of such notice and the Promoter shall give possession of the Apartment to the Allottee. The Promoter agrees and undertakes to indemnify the Allottee in case of failure of fulfillment of any of the provisions, formalities, documentation on part of the Promoter. The Allottee agrees to pay the maintenance charges as determined by the Promoter/ association of allottees, as the case may be. The Promoter on its behalf shall offer the possession to the Allottee in writing within **30** days of receiving the occupancy certificate of the Project.

**7.3 Failure of Allottee to take Possession of Apartment/Plot-** Upon receiving a written intimation from the Promoter as per clause 7.2, the Allottee shall take possession of the Apartment from the Promoter by executing necessary indemnities, undertakings and such other documentation as prescribed in this Agreement, and the Promoter shall give possession of the Apartment/Plot to the allottee. In case the Allottee fails to take

SHREE LAXMI BUILDERS AND DEVELOPERS  
*Rishabh Bhatnagar*  
Partner

possession within the time provided in clause 7.2, such Allottee shall continue to be liable to pay maintenance charges as applicable.

On failure of allottee to pay the installment as per schedule given in allotment letter, apart from paying the interest on the delayed amount, the possession of the plot/apartment shall be extended to the extent of period of delay in paying the defaulted amount.

7.4 **Possession by the Allottee-** After obtaining the occupancy certificate and handing over physical possession of the Apartment to the Allottees, it shall be the responsibility of the Promoter to hand over the necessary documents and plans, including common areas, to the association of the Allottees or the competent authority, as the case may be, as per the local laws.

7.5 **Cancellation by Allottee-** The Allottee shall have the right to cancel/ withdraw his allotment in the Project as provided in the Act:

Provided that where the allottee proposes to cancel/withdraw from the project without any fault of the promoter, the promoter herein is entitled to forfeit **ten percent of the total amount of the consideration money, interest and other dues payable** for the allotment. The balance amount of money paid by the allottee shall be returned by the promoter to the allottee within ninety days of such cancellation.

7.6 **Compensation -** The Promoter shall compensate the Allottee in case of any loss caused to him due to defective title of the land, on which the project is being developed or has been developed, in the manner as provided under the Act and the claim for compensation under this section shall not be barred by limitation provided under any law for the time being in force.

Except for occurrence of a Force Majeure event, if the promoter fails to complete or is unable to give possession of the Apartment (i) in accordance with the terms of this Agreement, duly completed by the date specified herein; or (ii) due to discontinuance of his business as a developer on account of suspension or revocation of the registration under the Act; or for (iii) any other reason; the Promoter shall be liable, on demand to the allottees, in case the Allottee wishes to withdraw from the Project, without prejudice to any other remedy available, to return the total amount received by him in respect of the Apartment/Plot, with interest at the rate specified in the Rules within ninety days including compensation in the manner as provided under the Act:

Provided that where the Allottee does not intend to withdraw from the Project, the Promoter shall pay to the Allottee interest at the rate specified in the Rules for every month of delay, till the handing over of the possession of the Apartment.

## 8. REPRESENTATIONS AND WARRANTIES OF THE PROMOTER.-

The Promoter hereby represents and warrants to the Allottee as follows:

- (i) the Promoter has absolute, clear and marketable title with respect to the said Land; the requisite rights to carry out development upon the said Land and absolute, actual, physical and legal possession of the said Land for the Project;
- (ii) the Promoter has lawful rights and requisite approvals from the competent Authorities to carry out development of the Project;
- (iii) there are no encumbrances upon the said Land or the Project;  
[in case there are any encumbrances on the land provide details of such encumbrances including any rights, title, interest and name of party in or over such land]
- (iv) there are no litigations pending before any Court of law with respect to the said Land, Project or the Apartment;

SHREE LAXMI BUILDERS AND DEVELOPERS

*Pratul R. H. Advani*



- (v) all approvals, licenses and permits issued by the competent authorities with respect to the Project, said Land and Apartment/ Plot are valid and subsisting and have been obtained by following due process of law. Further, the Promoter has been and shall, at all times, remain to be in compliance with all applicable laws in relation to the Project, said Land, Building and Apartment and common areas;
- (vi) the Promoter has the right to enter into this Agreement and has not committed or omitted to perform any act or thing, whereby the right, title and interest of the Allottee created herein, may prejudicially be affected;
- (vii) the Promoter has not entered into any agreement for sale and/or development agreement or any other agreement / arrangement with any person or party with respect to the said Land, including the Project and the said Apartment which will, in any manner, affect the rights of Allottee under this Agreement;
- (viii) the Promoter confirms that the Promoter is not restricted in any manner whatsoever from selling the said Apartment to the Allottee in the manner contemplated in this Agreement;
- (ix) at the time of execution of the conveyance deed the Promoter shall handover lawful, vacant, peaceful, physical possession of the Apartment to the Allottee and the common areas to the Association of the Allottees;
- (x) the Schedule Property is not the subject matter of any HUF and that no part thereof is owned by any minor and/or no minor has any right, title and claim over the Schedule Property;
- (xi) the Promoter has duly paid and shall continue to pay and discharge all governmental dues, rates, charges and taxes and other monies, levies, impositions, premiums, damages and/or penalties and other outgoings, whatsoever, payable with respect to the said project to the competent Authorities; and
- (xii) no notice from the Government or any other local body or authority or any legislative enactment, Government Ordinance, order, notification (including any notice for acquisition or requisition of the said property) has been received by or served upon the Promoter in respect of the said the Project.

## 9. EVENTS OF DEFAULTS AND CONSEQUENCES.-

9.1 Subject to the Force Majeure clause, the Promoter shall be considered under a condition of default, in the following events:-

- (i) Promoter fails to provide ready to move in possession of the Apartment to the Allottee within the time period specified. For the purpose of this clause, 'ready to move in possession' shall mean that the apartment shall be in a habitable condition which is complete in all respects and as per the completion /occupancy certificate issued by the competent authority; or
- (ii) Discontinuance of the Promoter's business as a developer on account of suspension or revocation of his registration under the provisions of the Act or the rules or regulations made there under.

9.2 In case of default by Promoter under the conditions listed above, the Allottee is entitled to the following:-

SHREE LAXMI BUILDERS AND DEVELOPERS

*Bipul B. H. H. H.*

- (i) stop making further payments to the Promoter as demanded by the Promoter. If the Allottee stops making payments, the Promoter shall correct the situation by completing the construction milestones and only thereafter, the Allottee will be required to make the next payment without any penal interest; or
- (ii) the Allottee shall have the option of terminating the Agreement in which case the Promoter shall be liable to refund the entire money paid by the Allottee under any head whatsoever towards the purchase of the apartment, along with interest at the rate specified in the Rules within ninety days of receiving the termination notice:  
Provided that where an Allottee does not intend to withdraw from the project or terminate the Agreement, he shall be paid, by the promoter, interest at the rate specified in the Rules, for every month of delay till the handing over of the possession of the Apartment.

**9.3** The Allottee shall be considered under a condition of default, on the occurrence of the following events:-

- (i) in case the Allottee fails to make payments for \_\_\_\_\_ consecutive demands made by the Promoter as per the Payment Plan annexed hereto, despite having been issued notice in that regard, the allottee shall be liable to pay interest to the promoter on the unpaid amount at the rate specified in the Rules;
- (ii) in case of Default by Allottee under the condition listed above continues for a period beyond \_\_\_\_\_ consecutive months after notice from the Promoter in this regard, the Promoter shall cancel the allotment of the Apartment in favour of the Allottee and refund the amount money paid to him by the allottee by deducting the booking amount and the interest liabilities and this Agreement shall thereupon stand terminated.

**10. CONVEYANCE OF THE SAID APARTMENT**

The Promoter, on receipt of complete amount of the Price of the Apartment/Plot under the Agreement from the Allottee, shall execute a conveyance deed and convey the title of the Apartment together with proportionate indivisible share in the Common Areas within three months from the issuance of the occupancy certificate\*. However, in case the Allottee fails to deposit the stamp duty, registration charges and all other incidental and legal expenses etc. so demanded within the period mentioned in the demand letter, the Allottee authorizes the Promoter to withhold registration of the conveyance deed in his/her favour till full and final settlement of all dues and stamp duty and registration charges to the Promoter is made by the Allottee. The Allottee shall be solely responsible and liable for compliance of the provisions of Indian Stamp Act, 1899 including any actions taken or deficiencies/penalties imposed by the competent authority(ies).

**11. MAINTENANCE OF THE SAID APARTMENT of LAXMI APARTMENT -**

The Promoter shall be responsible to provide and maintain essential services in the Project till the taking over of the maintenance of the project by the association of the allottees. The cost of such maintenance has been included in the Total Price of the Apartment.

*[Insert any other clauses in relation to maintenance of project, infrastructure and equipment]*

**12. DEFECT LIABILITY.-**

It is agreed that in case any structural defect or any other defect in workmanship, quality or provision of services or any other obligations of the Promoter as per the

SHREE LAXMI BUILDERS AND DEVELOPERS

*Pratul Bhatnagar*

agreement for sale relating to such development is brought to the notice of the Promoter within a period of **five years** by the Allottee from the date of handing over possession, it shall be the duty of the Promoter to rectify such defects without further charge, within thirty days, and in the event of Promoter's failure to rectify such defects within such time, the aggrieved Allottees shall be entitled to receive appropriate compensation in the manner as provided under the Act.

**13. RIGHT OF ALLOTTEE TO USE COMMON AREAS AND FACILITIES SUBJECT TO PAYMENT OF TOTAL MAINTENANCE CHARGES.-**

The Allottee hereby agrees to purchase the Apartment/Plot on the specific understanding that his/her right to the use of Common Areas shall be subject to timely payment of total maintenance charges, as determined and thereafter, billed by the maintenance agency appointed or the association of allottees (or the maintenance agency appointed by it) and performance by the Allottee of all his/her obligations in respect of the terms and conditions specified by the maintenance agency or the association of allottees from time to time.

**14. RIGHT TO ENTER THE APARTMENT FOR REPAIRS-**

The Promoter / maintenance agency /association of allottees shall have rights of unrestricted access of all Common Areas, garages/closed parkings/covered parking in basement or stilts, and parking spaces for providing necessary maintenance services and the Allottee agrees to permit the association of allottees and/or maintenance agency to enter into the Apartment/Plot or any part thereof, after due notice and during the normal working hours, unless the circumstances warrant otherwise, with a view to set right any defect.

**15. USAGE-**

**Use of Service Areas:** The service areas, if any, as located within the **SHREE LAXMI BUILDERS AND DEVELOPERS**, shall be earmarked for purposes such as parking spaces and services including but not limited to electric sub-station, transformer, DG set rooms, underground water tanks, pump rooms, maintenance and service rooms, fire fighting pumps and equipment etc. and other permitted uses as per sanctioned plans. The Allottee shall not be permitted to use the service areas and the basements in any manner whatsoever, other than those earmarked as parking spaces, and the same shall be reserved for use by the association of allottees formed by the Allottees for rendering maintenance services.

**16. GENERAL COMPLIANCE WITH RESPECT TO THE APARTMENT.-**

Subject to Clause 12 above, the Allottee shall, after taking possession, be solely responsible to maintain the Apartment at his/her own cost, in good repair and condition and shall not do or suffer to be done anything in or to the building, or the Apartment, or the staircases, lifts, common passages, corridors, circulation areas, atrium or the compound which may be in violation of any laws or rules of any authority or change or alter or make additions to the Apartment and keep the Apartment, its walls and partitions, sewers, drains, pipe and appurtenances thereto or belonging thereto, in good and tenantable repair and maintain the same in a fit and proper condition and ensure that the support, shelter etc. of the building is not in any way damaged or jeopardized. The Allottee further undertakes, assures and guarantees that he/she would not put any sign-board / name-plate, neon light, publicity material or advertisement material etc. on the face / facade of the building or anywhere on the exterior of the project, buildings therein or common areas. The Allottee shall also not change the colour scheme of the outer walls or painting of the exterior side of the windows or carry out any change in the exterior elevation or design. Further the Allottee shall not store any hazardous or combustible goods in the Apartment or place any heavy material in the common

SHREE LAXMI BUILDERS AND DEVELOPERS

*Bipul Bhattarai*

passages or staircase of the Building. The Allottee shall also not remove any wall, including the outer and load bearing wall of the Apartment. The Allottee shall plan and distribute its electrical load in conformity with the electrical systems installed by the Promoter and thereafter, the association of allottees and/or maintenance agency appointed by the association of allottees. The Allottee shall be responsible for any loss or damages arising out of breach of any of the aforesaid conditions.

**17. COMPLIANCE OF LAWS, NOTIFICATIONS ETC. BY ALLOTTEE.-**

The Allottee is entering into this Agreement for the allotment of a Apartment with the full knowledge of all laws, rules, regulations, notifications applicable to the project in general and this project in particular. The Allottee hereby undertakes that he/she shall comply with and carry out, from time to time after he/she has taken over for occupation and use the said Apartment, all the requirements, requisitions, demands and repairs which are required by any competent authority in respect of the Apartment at his/ her own cost.

**18. ADDITIONAL CONSTRUCTIONS -**

The Promoter undertakes that it has no right to make additions or to put up additional structure(s) anywhere in the project after the building plan has been approved by the competent authority(ies) except for as provided in the Act.

**19. PROMOTER SHALL NOT MORTGAGE OR CREATE A CHARGE -**

After the Promoter executes this Agreement he shall not mortgage or create a charge on the Apartment and if any such mortgage or charge is made or created then notwithstanding anything contained in any other law for the time being in force, such mortgage or charge shall not affect the right and interest of the Allottee who has taken or agreed to take such Apartment.

**20. THE WEST BENGAL APARTMENT OWNERSHIP ACT, 1972-**

The Promoter has assured the Allottees that the project in its entirety is in accordance with the provisions of the West Bengal Apartment Ownership Act, 1995 (West Bengal Act No. XVI of 1972). The Promoter showing compliance of various laws/regulations as applicable in West Bengal Apartment Act.

**21. BINDING EFFECT-**

Forwarding this Agreement to the Allottee by the Promoter does not create a binding obligation on the part of the Promoter or the Allottee until, firstly, the Allottee signs and delivers this Agreement with all the schedules along with the payments due as stipulated in the Payment Plan within **(30) thirty days** from the date of receipt by the Allottee and secondly, appears for registration of the same before the concerned Sub-Registrar as and when intimated by the Promoter. If the Allottee(s) fails to execute and deliver to the Promoter this Agreement within thirty days from the date of its receipt by the Allottee and/or appear before the Sub-Registrar for its registration as and when intimated by the Promoter, then the Promoter shall serve a notice to the Allottee for rectifying the default, which if not rectified within thirty days from the date of its receipt by the Allottee, application of the Allottee shall be treated as cancelled and all sums deposited by the Allottee in connection therewith including the booking amount shall be returned to the Allottee without any interest or compensation whatsoever.

**22. ENTIRE AGREEMENT-**

This Agreement, along with its schedules, constitutes the entire Agreement between the Parties with respect to the subject matter hereof and supersedes any and all understandings, any other agreements, allotment letter, correspondences,

SHREE LAXMI BUILDERS AND DEVELOPERS

*Bibul Bhattacharya*

arrangements, whether written or oral, if any, between the Parties in regard to the said apartment, as the case may be.

**23. RIGHT TO AMEND-**

This Agreement may only be amended through written consent of the Parties.

**24. PROVISIONS OF THIS AGREEMENT APPLICABLE ON ALLOTTEE / SUBSEQUENT ALLOTTEES-**

It is clearly understood and so agreed by and between the Parties hereto that all the provisions contained herein and the obligations arising hereunder in respect of the project shall equally be applicable to and enforceable against any subsequent Allottees of the Apartment, in case of a transfer, as the said obligations go along with the Apartment for all intents and purposes.

**25. WAIVER NOT A LIMITATION TO ENFORCE-**

25.1 The Promoter may, at its sole option and discretion, without prejudice to its rights as set out in this Agreement, waive the breach by the Allottee in not making payments as per the Payment Plan including waiving the payment of interest for delayed payment. It is made clear and so agreed by the Allottee that exercises of discretion by the Promoter in the case of one Allottee shall not be construed to be a precedent and /or binding on the Promoter to exercise such discretion in the case of other Allottees.

25.2 Failure on the part of the Promoter to enforce at any time or for any period of time the provisions hereof shall not be construed to be a waiver of any provisions or of the right thereafter to enforce each and every provision.

**26. SEVERABILITY-**

If any provision of this Agreement shall be determined to be void or unenforceable under the Act or the Rules and Regulations made there under or under other applicable laws, such provisions of the Agreement shall be deemed amended or deleted in so far as reasonably inconsistent with the purpose of this Agreement and to the extent necessary to conform to Act or the Rules and Regulations made there under or the applicable law, as the case may be, and the remaining provisions of this Agreement shall remain valid and enforceable as applicable at the time of execution of this Agreement.

**27. METHOD OF CALCULATION OF PROPORTIONATE SHARE WHEREVER REFERRED TO IN THE AGREEMENT-**

Wherever in this Agreement it is stipulated that the Allottee has to make any payment, in common with other Allottee(s) in project, the same shall be the proportion which the carpet area of the Apartment bears to the total carpet area of all the Apartments in the project.

**28. FURTHER ASSURANCES-**

Both Parties agree that they shall execute, acknowledge and deliver to other such instruments and take such other actions, in addition to the instruments and actions specifically provided for herein, as may be reasonably required in order to effectuate the provisions of this Agreement or of any transaction contemplated herein or to confirm or perfect any right to be created or transferred hereunder or pursuant to any such transaction.

**29. PLACE OF EXECUTION-**

SHREE LAXMI BUILDERS AND DEVELOPERS

*Bipul Bhattarai*

Partner

The execution of this Agreement shall be complete only upon its execution by the Promoter through its authorized signatory at the Promoter's Office, or at some other place, which may be mutually agreed between the Promoter and the Allottee, After the Agreement is duly executed by the Allottee and the Promoter, the said Agreement shall be registered at the office of the Sub-Registrar.

**30. NOTICES-**

All notices to be served on the Allottee and the Promoter as contemplated by this Agreement shall be deemed to have been duly served if sent to the Allottee or the Promoter by Registered Post at their respective addresses specified below:

\_\_\_\_\_ Name of Allottee

\_\_\_\_\_ (Allottee Address)

M/s **SHREE LAXMI BUILDERS AND DEVELOPERS** (Promoter name)

11/6, Turki Sitrampur, POST + PS : Bishnupur, District : Bankura, Pin : 722122  
(Promoter Address)

It shall be the duty of the Allottee and the Promoter to inform each other of any change in address subsequent to the execution of this Agreement in the above address by Registered Post failing which all communications and letters posted at the above address shall be deemed to have been received by the promoter or the Allottee, as the case may be.

**31. JOINT ALLOTTEES-**

In case there are Joint Allottees, all communications shall be sent by the Promoter to the Allottee whose name appears first and at the address given by him/her which shall for all intents and purposes be considered to have been properly served on all the Allottees.

**32. GOVERNING LAW-**

The rights and obligations of the parties under or arising out of this Agreement shall be construed and enforced in accordance with the laws of India for the time being in force.

**33. DISPUTE RESOLUTION.-**

All or any disputes arising out or touching upon or in relation to the terms and conditions of this Agreement, including the interpretation and validity of the terms thereof and the respective rights and obligations of the Parties, shall be settled amicably by mutual discussion, failing which the same shall be settled through the adjudicating officer appointed under the Act.

*[Please insert any other terms and conditions as per the contractual understanding between the parties, however, please ensure that such additional terms and conditions are not in derogation of or inconsistent with the terms and conditions set out above or the Act and the Rules and Regulations made there under.]*

IN WITNESS WHEREOF parties hereinabove named have set their respective hands and signed this Agreement for Sale at \_\_\_\_\_ (city/town name) in the presence of attesting witnesses, signing as such on the day first above written.

**SIGNED AND DELIVERED BY THE WITHIN NAMED**

Allottee: (including joint buyers)

(1) \_\_\_\_\_

(2) \_\_\_\_\_

Please affix  
Photograph  
and sign  
across the  
Photograph

Please affix  
Photograph  
and sign  
across the  
Photograph

SHREE LAXMI BUILDERS AND DEVELOPERS

At \_\_\_ on \_\_\_ in the presence of:

**SIGNED AND DELIVERED BY THE WITHIN NAMED**

Promoter:

(1) \_\_\_\_\_  
(Authorized Signatory)

WITNESSES:

1. Signature \_\_\_\_\_ Name \_\_\_\_\_ Address \_\_\_\_\_

2. Signature \_\_\_\_\_ Name \_\_\_\_\_ Address \_\_\_\_\_

Please affix  
Photograph  
and sign  
across the  
Photograph

**SCHEDULE 'A' - Description of the Apartment**

Flat No.	-	1D
Block	-	1
Flat Type	-	2 BHK
Carpet Area	-	588 Sq. Ft.
Balcony	-	46 Sq. Ft.
Built Up	-	695 Sq. Ft.
Super Built Area	-	869 Sq. Ft.
Parking for Four Wheeler	-	135 Sq. Ft. (Specification of Parking)

**BUTTED AND BOUNDED BY:**

<b>ON THE NORTH</b>	<b>: Rest portion of the same plot of land</b>
<b>ON THE SOUTH</b>	<b>: Property of Turki Ashram</b>
<b>ON THE EAST</b>	<b>: 12" feet wide road</b>
<b>ON THE WEST</b>	<b>: Property of Bankim Lohar</b>

**SCHEDULE 'B' - FLOOR PLAN OF THE APARTMENT**

Floor Plan of the Apartment

Owner Name-

Block No- 1    Flat No- 1D    Saleable Area- 869 SQFT    Carpet Area- 588 SQFT

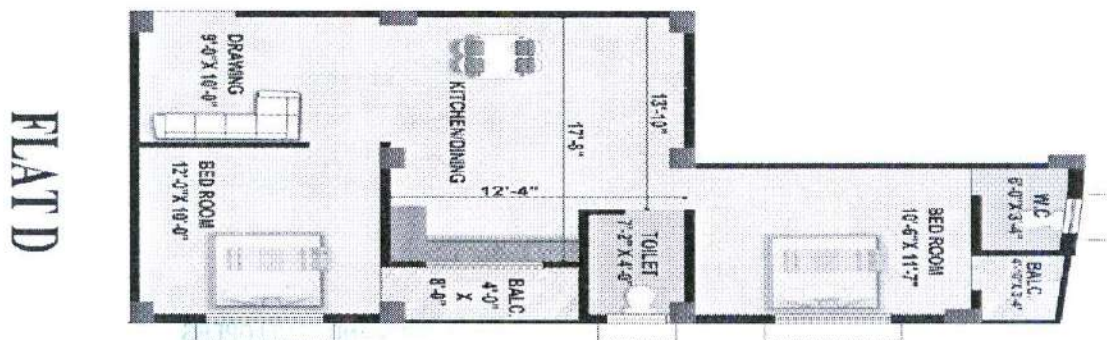

SHREE LAXMI BUILDERS AND DEVELOPERS

*Partner Signature*

Partner

**SCHEDULE 'C' - PAYMENT PLAN BY THE ALLOTTEE**

<b>State of Completion</b>	<b>Payment Terms</b>
At the time of Booking	1,00,000/-
At the time of Agreement – Booking Amount	10%
After completion of foundation and plinth	10%
After completion of 1 <sup>st</sup> Roof Casting	10%
After completion of 2 <sup>nd</sup> Roof Casting	10%
After completion of 3 <sup>rd</sup> Roof Casting	10%
After completion of 4 <sup>th</sup> Roof Casting	10%
After completion of 1 <sup>st</sup> Floor Brick Work	10%
After completion of 2 <sup>nd</sup> Floor Brick Work	10%
After completion of 3 <sup>rd</sup> Floor Brick Work	10%
After completion of 4 <sup>th</sup> Floor Brick Work	5%
At the time of possession	5%

- **GST or any TAX will be paid extra as per GOVT. rules if applicable.**

**SCHEDULE 'D'**

Specifications, Amenities, Facilities (which are part of the Apartment)

<b>External Finish</b>	Weather Coat
<b>Internal Wall</b>	Putty finish
<b>Door</b>	Front decorative flush door, other flush door and other PVC door
<b>Window</b>	Aluminum window with grill
<b>Fittings</b>	Highly reputed ISI marked like Esco Jaguar etc
<b>Kitchen</b>	Vitrified flooring, green marble in kitchen slab with ceramic tiles upto 2 ft from the counter top & stainless steel sink with wash basin.
<b>Flooring</b>	Vitrified tiles in all bedroom, kitchen, dining and balcony
<b>Toilet</b>	Floor anti-skid tiles, wall glazed tiles upto 6 ft., CP fittings of Indian & western styles
<b>Electrical fittings</b>	Conceal wiring
<b>Water supply</b>	24 HRS.

SHREE LAXMI BUILDERS AND DEVELOPERS

*Rajul Bhatnagar*

Partner