

TYPICAL FLOOR PLAN  
(2ND TO 4TH)  
SCALE: 1:100

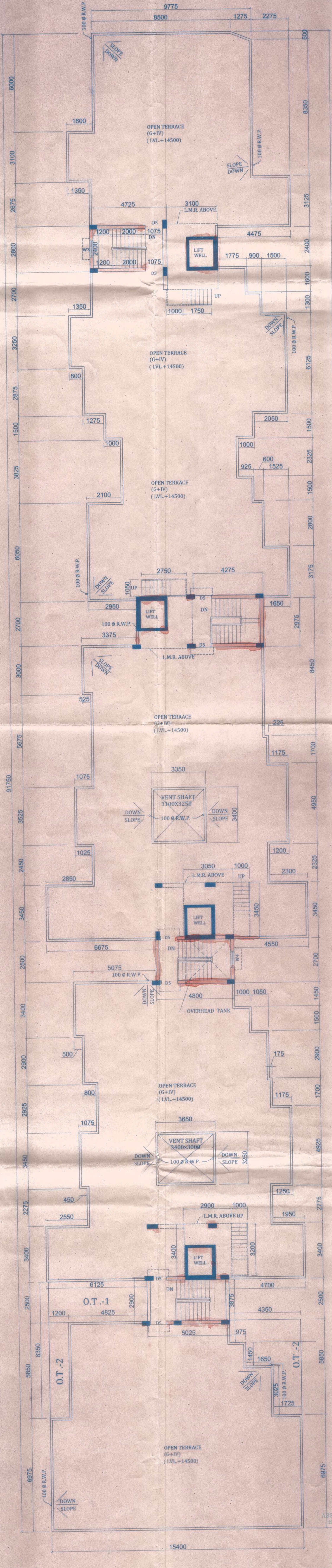

ROOF PLAN  
SCALE: 1:100

PROPOSED G+IV STORIED BUILDING  
AT MOUZA - ARAPANCH,  
J.L. NO. - 28, R.S. DAG NO. - 74, L.R. DAG NO. - 79,  
R.S.KHATIAN NO. - 55, L.R. KHATIAN NO. - 1129 & 702,  
P.S. - SONARPUR, DIST. - SOUTH 24 PGS,  
UNDER - SONARPUR II GRAM PANCHAYET.

TITLE : TYPICAL FLOOR PLAN & ROOF PLAN

DOOR WINDOW SCHEDULE

DOOR/WIN. MKD.	SIZE	LINTEL/SILL	REMARKS
D1	1100x2100	2100	
D2	900x2100	2100	
D3	750x2100	2100	
D4	800x2100	2100	
D5	1000x2100	2100	
D6	2000x2100	2100	SLIDING DOOR
D7	1300x2100	2100	SLIDING DOOR
W	2100x1350	2100	750
W1	1800x1350	2100	750
W2	1500x1350	2100	750
W3	1200x1350	2100	750
W4	900x1350	2100	750
W5	600x1350	2100	750
W6	400x1350	2100	750

SPECIFICATION

- ALL DIMENSIONS ARE IN MM. UNLESS OTHERWISE STATED.
- DEPTH OF FOUNDATION OF SEPTIC TANK WILL NOT EXCEED THE DEPTH OF BUILDING.
- ALL EXTERNAL WALLS ARE 200 MM THK CONSTRUCTED WITH CEMENT SAND MORTAR 1:5
- ALL INTERNAL PARTITION WALLS ARE 75 MM THK & 125 MM.
- GRADE OF CONCRETE M-20 & GRADE OF STEEL FE-500.
- PLASTERING WITH CEMENT SAND MORTAR 1:4 FOR R.C.C. WORK & 1:5 FOR BRICK WORK.
- FLY ASH CONCRETE WITH SAND CEMENT & JHAMA KHOA (1:3:6)
- LIME TERRACING WITH LIME, SURKI, & JHAMA KHOA (2:2:7). ALL PROJECTED CHAJJA ARE 450 WIDE.

DECLARATION

THE STRUCTURAL DESIGN AND DRAWING OF BOTH FOUNDATION AND SUPERSTRUCTURE OF THE BUILDING HAS BEEN MADE BY ME CONSIDERING ALL POSSIBLE LOADS INCLUDING THE SEISMIC LOAD AS PER THE NATIONAL BUILDING CODE OF INDIA AND CERTIFIED THAT IT IS SAFE AND STABLE IN ALL RESPECT.

*Sankar Das*  
Sankar Das  
B.E. (CIVIL), M.E. (CIVIL), M.I.E.  
Consulting Structural Engineer  
The Kolkata Municipal Corporation  
Employmnet No. - E.S.E. 172

SIGNATURE OF E.S.E.

*Santosh Kumar Chakraborty*  
DR. SANTOSH KUMAR CHAKRABORTY  
B.E. (CIVIL), M.E. (SOIL ROCKETRY)  
P.H.D. (FOUNDATION ENGINEERING)  
I.S.T.E., I.G.S.I., M.E.E. (LONDON)  
Consulting Geotechnical Engineer

SIGNATURE OF GEO-TECHNICAL ENGINEER

*Md. Nowad. Hossain*  
*Md. Nowad. Aci.*  
*Kinkar Das*  
*Kakal Das Hossain*

SIGNATURE OF OWNERS

SIGNATURE OF ARCHITECT

SCALE: 1:100



CONSULTANTS:  
**N.B. CONSTRUCTOR**  
ARCHITECTS & ENGINEERS  
1/2 SURENDRAN MAIN ROAD  
GARA STATION, KOL-94. PH-983029750(M)

SHEET No. - 2/3

OFFICE USE :-

Valid and recommended for the building height 14.50 m. Subject to the condition before starting any construction, the site must conform with the plan's functions and of the condition as proposed in the specification. All building measures necessary for construction should conform to standards specified in the National Building Code of India. Necessary steps should be taken by the contractor to protect public and private properties during construction. The contractor shall be responsible for the safety of the construction site. Design of the structure shall be in accordance with the Indian Standard Code of Practice for the design and construction of reinforced concrete structures. Information regarding the design and construction of the structure shall be provided to the contractor. Completion of the construction work shall be in accordance with the plan. No water or other liquid shall be discharged on the road or footpath. The contractor shall be responsible for the safety of the construction site. The contractor shall be responsible for the safety of the construction site. The contractor shall be responsible for the safety of the construction site. Any violation of the above conditions shall be treated as a breach of contract.

FILE NO. 44757/2017/1454...  
RENEWED UP TO 14/05/2018...  
DATE: 14/05/2018

1. There should not be any court case or any complaint from any corner in respect of the said property as per plan.  
2. South 24 Parganas Zilla Panchayat will not be liable for any dispute arising at the site.

ASSISTANT ENGINEER  
South 24 Pgs. Z.P.

District Engineer  
South 24 Pgs. Z.P.

**SANCTIONED**

Sub-Assistant Engineer (A.I.)  
Sonarpur Development Block,  
South 24 Parganas