

A SECTION X-X (2+2 BHK TOWER)

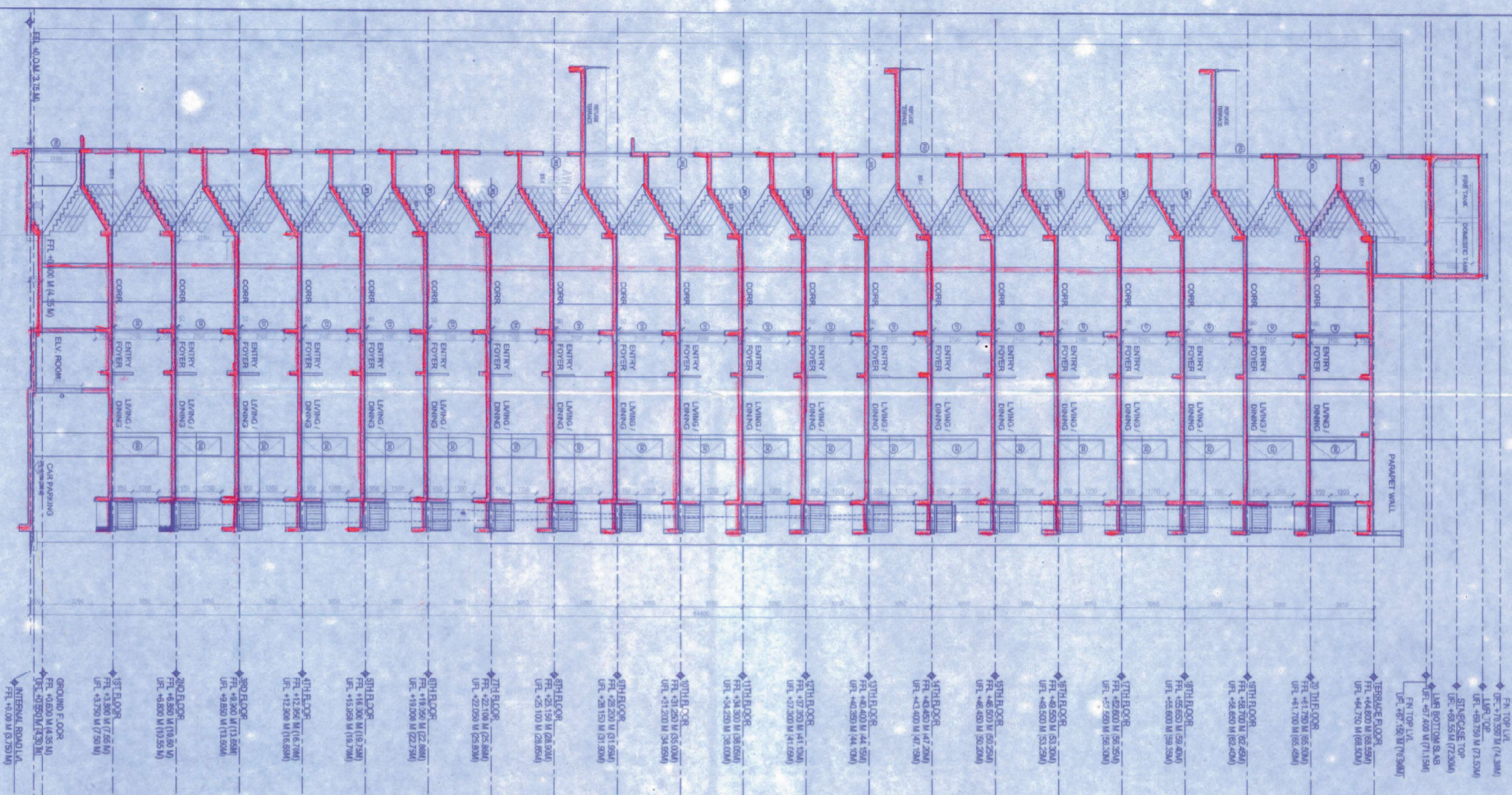

B SECTION Y-Y (2+2 BHK TOWER)

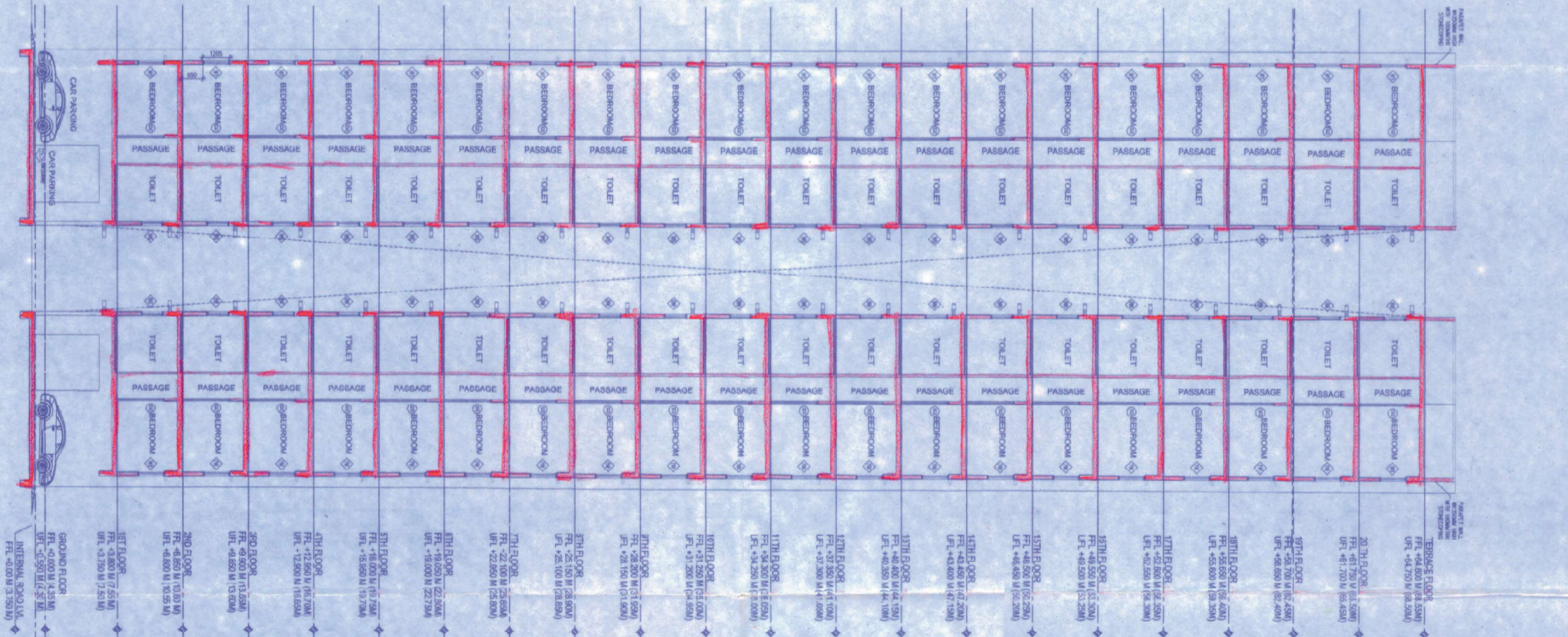

**PROJECT :**  
**PROPOSED R-20 RESIDENTIAL BUILDING TOWERS**  
**T4 AND T5 WITH PROPOSED APPROXIMATE**  
**HOUSING PROJECT AT PLOT #23 OF RMDC - ROHAMA**

**GENERAL NOTES:**  
 1. ALL DIMENSIONS IN PARALLELS AND ELEVATIONS ARE IN METERS UNLESS OTHERWISE SPECIFIED.  
 2. ALL DIMENSIONS ARE TO BE CHECKED AND CO-RELATED WITH THE DRAWINGS AND CHECKED BY THE ARCHITECT AND SUPERVISOR. ANY DISCREPANCY SHALL BE BROUGHT TO THE ARCHITECT'S ATTENTION IMMEDIATELY.  
 3. DO NOT SCALE THE DRAWING. WRITE THE DIMENSION TO BE MEASURED FROM THE DRAWING.  
 4. THE DRAWING TO BE READ IN CONJUNCTION WITH THE RELEVANT SPECIFICATIONS AND STRUCTURAL DRAWINGS.

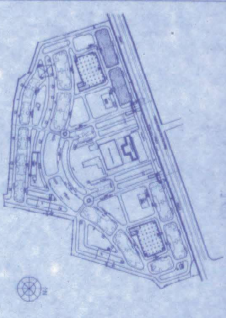

**ABBREVIATIONS**

FFL	FINISHED FLOOR LEVEL
FRLL	FINISHED ROAD LEVEL
UFL	UNFINISHED LEVEL

**AREA STATEMENT**

TOWER T4	116.27
GROUND FLOOR	2121.46
TYPICAL FLOOR (1ST TO 20TH)	740
CAR PARKING DECK/TOTAL	2166.11
AREA IN T48	4292.22
TOTAL FOR 2 BLOCKS	

**DESIGN BUILD**

SHARPOOTI TALDANTI & TO PVT. LTD.  
 DESIGN & BUILD DIVISION  
 Contractor Building, 1st Floor  
 Ramdaha Karmam Marg, Sardar Estate  
 Tollygunge, Kolkata - 700016  
 Tel: +91 33 2225500333

**DESIGN ASSOCIATE (ARCH, STR & MEP)**

DESIGN CENTRE  
 SHARPOOTI TALDANTI ENGINEERING & CONSTRUCTION

**CLIENT :**  
**KOLKATA WEST**  
 INTERNATIONAL CITY  
 SALAP MORE HOWRAH

**ARCHITECT :**  
**LSBA SPECTRA**  
 24/1, Salt Lake Sector 1, Kolkata - 700066  
 Tel: +91 33 2225500333

**CONTENT :**  
 SECTION X-X (2+2 BHK TOWER)  
 SECTION Y-Y (2+2 BHK TOWER)

**SCALE :**  
 DATE: 31.03.2015  
 REV. DATE: 01.04.2015  
 REV. DATE: 15.04.2015  
 REV. DATE: 01.05.2015

**REVISION :**

NO.	DATE	DESCRIPTION
1	31.03.2015	ISSUED FOR PERMIT
2	01.04.2015	REVISED AS PER COMMENTS
3	15.04.2015	REVISED AS PER COMMENTS
4	01.05.2015	REVISED AS PER COMMENTS

**APPROVED :**

FOR ARCHITECT: *[Signature]*  
 FOR CLIENT: *[Signature]*

**PROJECT :**  
 PROPOSED R-20 RESIDENTIAL BUILDING TOWERS  
 T4 AND T5 WITH PROPOSED APPROXIMATE  
 HOUSING PROJECT AT PLOT #23 OF RMDC - ROHAMA

**GENERAL NOTES:**  
 1. ALL DIMENSIONS IN PARALLELS AND ELEVATIONS ARE IN METERS UNLESS OTHERWISE SPECIFIED.  
 2. ALL DIMENSIONS ARE TO BE CHECKED AND CO-RELATED WITH THE DRAWINGS AND CHECKED BY THE ARCHITECT AND SUPERVISOR. ANY DISCREPANCY SHALL BE BROUGHT TO THE ARCHITECT'S ATTENTION IMMEDIATELY.  
 3. DO NOT SCALE THE DRAWING. WRITE THE DIMENSION TO BE MEASURED FROM THE DRAWING.  
 4. THE DRAWING TO BE READ IN CONJUNCTION WITH THE RELEVANT SPECIFICATIONS AND STRUCTURAL DRAWINGS.