

THE WATER SUPPLY LAYOUT PLAN SHOWING THE PROPOSED B+G+V STORIED COMMERCIAL PLUS RESIDENTIAL BUILDING OF SHREE BRIJ BIHARI INFRACON LLP PARTNER 1) SMT. ANJU AGARWAL W/O-SRI. SUNIL AGARWAL, 2) SMT. DEEPA AGARWAL W/O- SRI. RAKESH AGARWAL, 3) SMT. SAR DOKANIA, W/O - SUSHIL KUMAR DOKANIA AT R.S. & L.R PLOT NO- 117,130 L.R. K.H. NO - 3285. M NEAMATPUR, J.L. NO - 52 P.S- KULTI,CHITTARANJAN ROAD,UNDER ASANSOL MUNICIPAL CORPOR

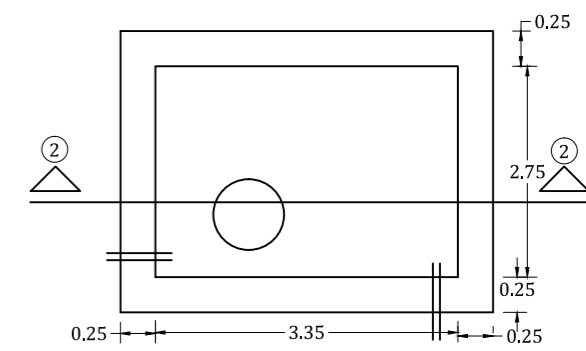
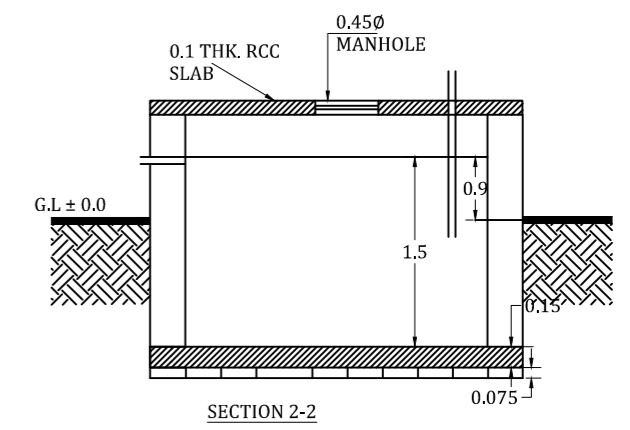
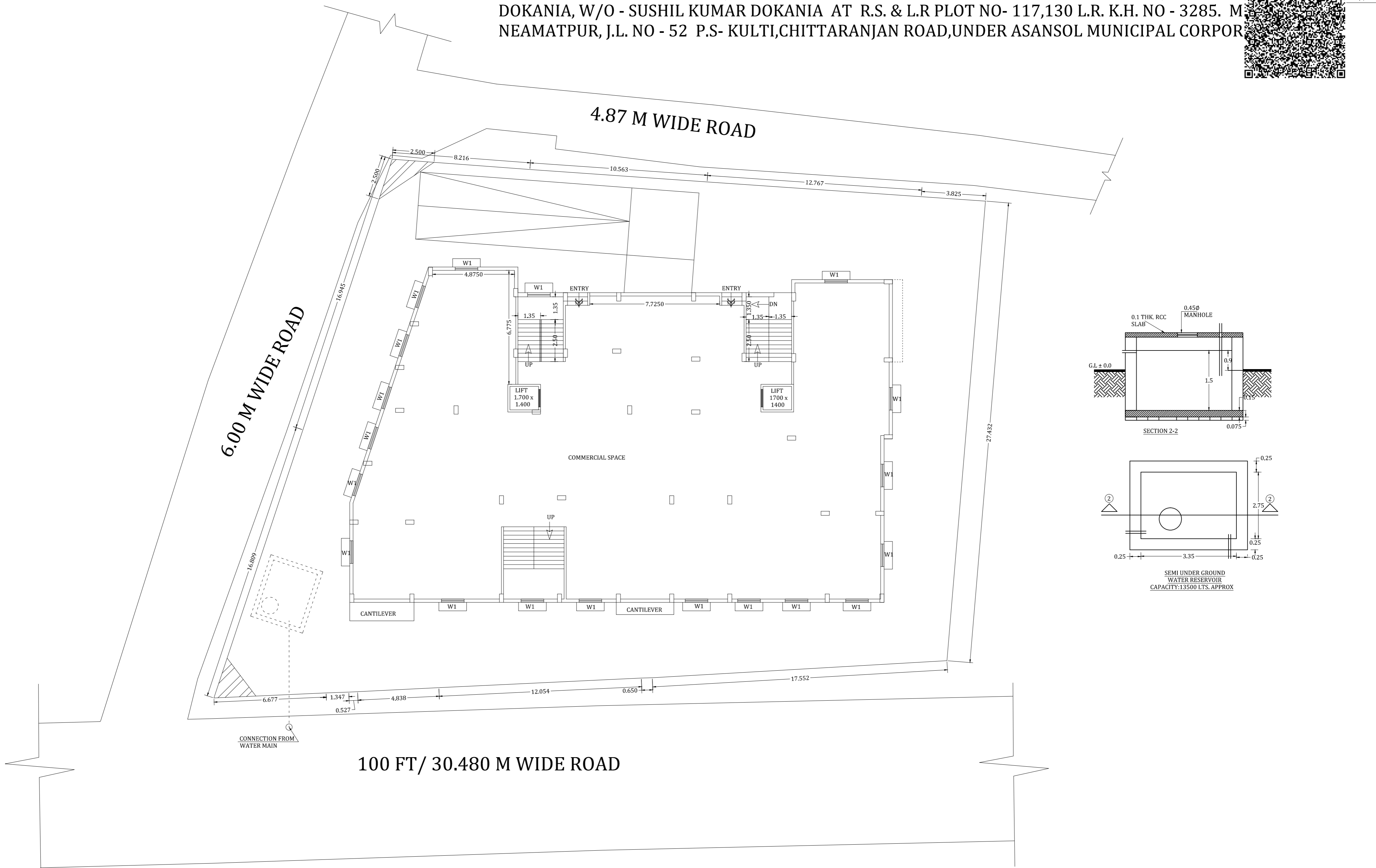
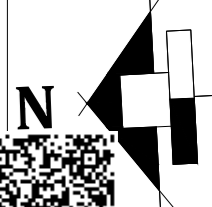

SEMI UNDER GROUND WATER RESERVOIR CAPACITY: 13500 LTS. APPROX

GROUND FLOOR PLAN