

| SCHEDULE OF FOUNDATION | | | | | |
|-----------------------------------|----------|-------------|--------------|-----------------------|-----------------------|
| UNDER COLUMN MKD. | FDN MKD. | SIZE (M) | "D" OVER ALL | REINFORCEMENT | |
| | | | | SHORTER DIRN. | LONGER DIRN. |
| C1,C5,C6,C19,C23,C24,C40,C46 | F1 | 2.400X2.400 | 0.300 | 12 T @ 150 C/C | 12 T @ 150 C/C |
| C2,C12,C14,C17 | F2 | 2.900X2.900 | 0.300 | 12 T @ 150 C/C | 12 T @ 150 C/C |
| C3,C7,C13,C15,C18,C22 | F3 | 2.600X2.600 | 0.350 | 12 T @ 150 C/C | 12 T @ 150 C/C |
| C4,C9,C28,C37,C39,C42,C43,C44,C47 | F4 | 2.250X2.250 | 0.350 | 12 T @ 150 C/C | 12 T @ 150 C/C |
| C10,C11,C31,C32,C35,C36,C38,C41 | F5 | 2.500X2.500 | 0.350 | 12 T @ 150 C/C | 12 T @ 150 C/C |
| C8,C20,C27 | F6 | 2.750X2.750 | 0.350 | 12 T @ 125 C/C | 12 T @ 125 C/C |
| C16,C26 | F7 | 3.000X3.000 | 0.350 | 12 T @ 125 C/C | 12 T @ 125 C/C |
| C25-C29-C30-C45-LIFT | F8 | 4.900X5.100 | 0.400 | 12 T @ 125 C/C AT T/B | 12 T @ 125 C/C AT T/B |
| C21-C33-C34-LIFT | F9 | 4.400X6.300 | 0.400 | 12 T @ 125 C/C AT T/B | 12 T @ 125 C/C AT T/B |

| COLUMN SCHEDULE | | |
|--|---------------------------------------|-------------------|
| COLUMN MKD. | REINFORCEMENT | TIES |
| C1,C4,C5,C6,C9,C19,C23,C24,C28,C29,C30,C33,C37,C39,C40,C42,C43,C44,C45,C46,C47 | M N 0.300X0.400 8-16T | 8T@ 150 C/C |
| C10,C11,C21,C31,C32,C35,C38,C36,C41 | M N 0.300X0.450 8-16T | 8T@ 150/200 C/C |
| C3,C7,C8,C13,C15,C18,C20,C22,C25,C27 | M N 0.300X0.500 4-20T+ 4-16T | 8T@ 200 C/C 4L |
| C2,C12,C14,C16,C17,C26 | M N 0.300X0.550 6-20T+ 6-16T | 8T@ 200 C/C 6L |
| C34 | N 0.300X0.400 4-16T+ 4-12T | 8T@ 175 C/C 4L |

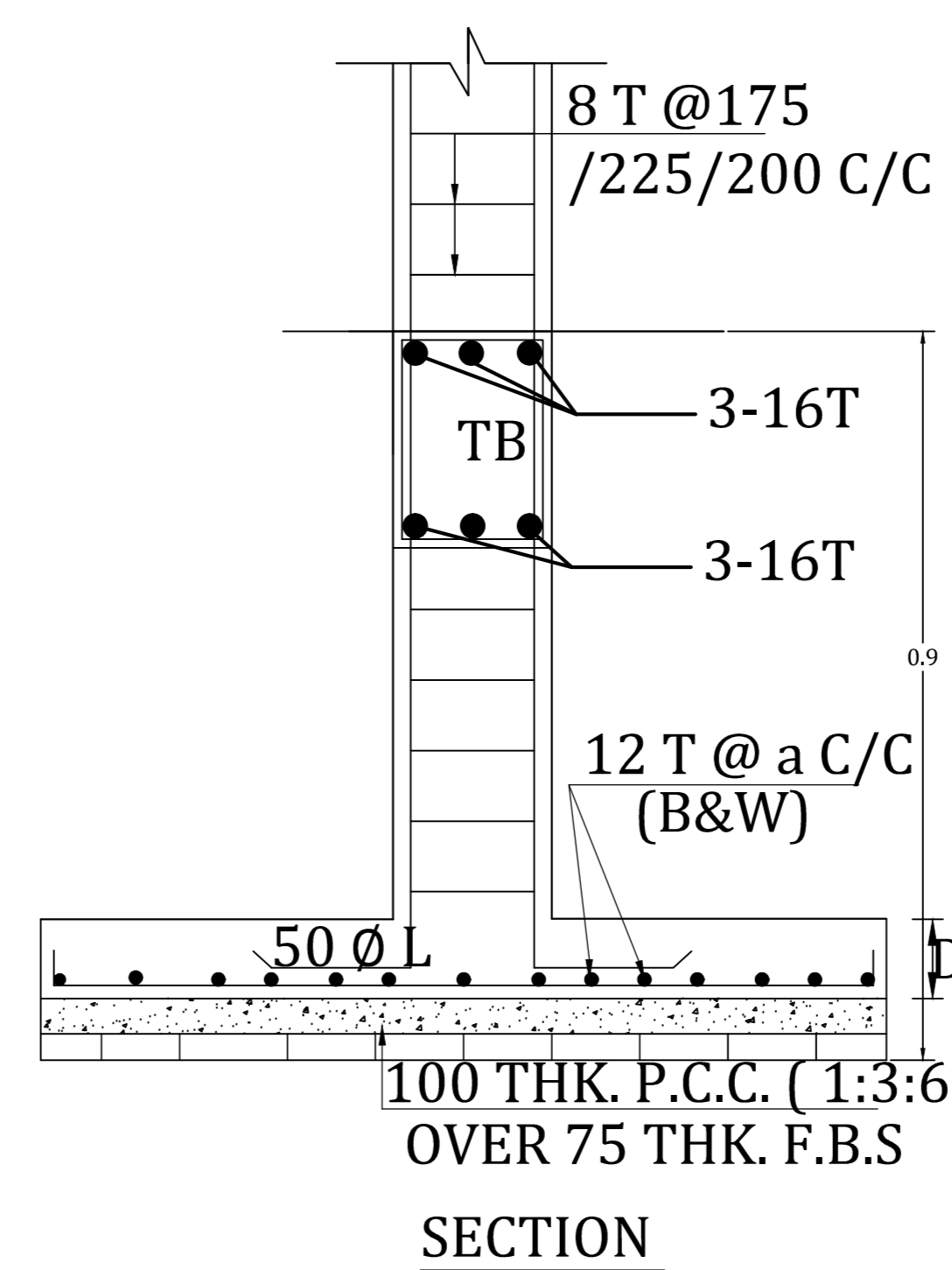
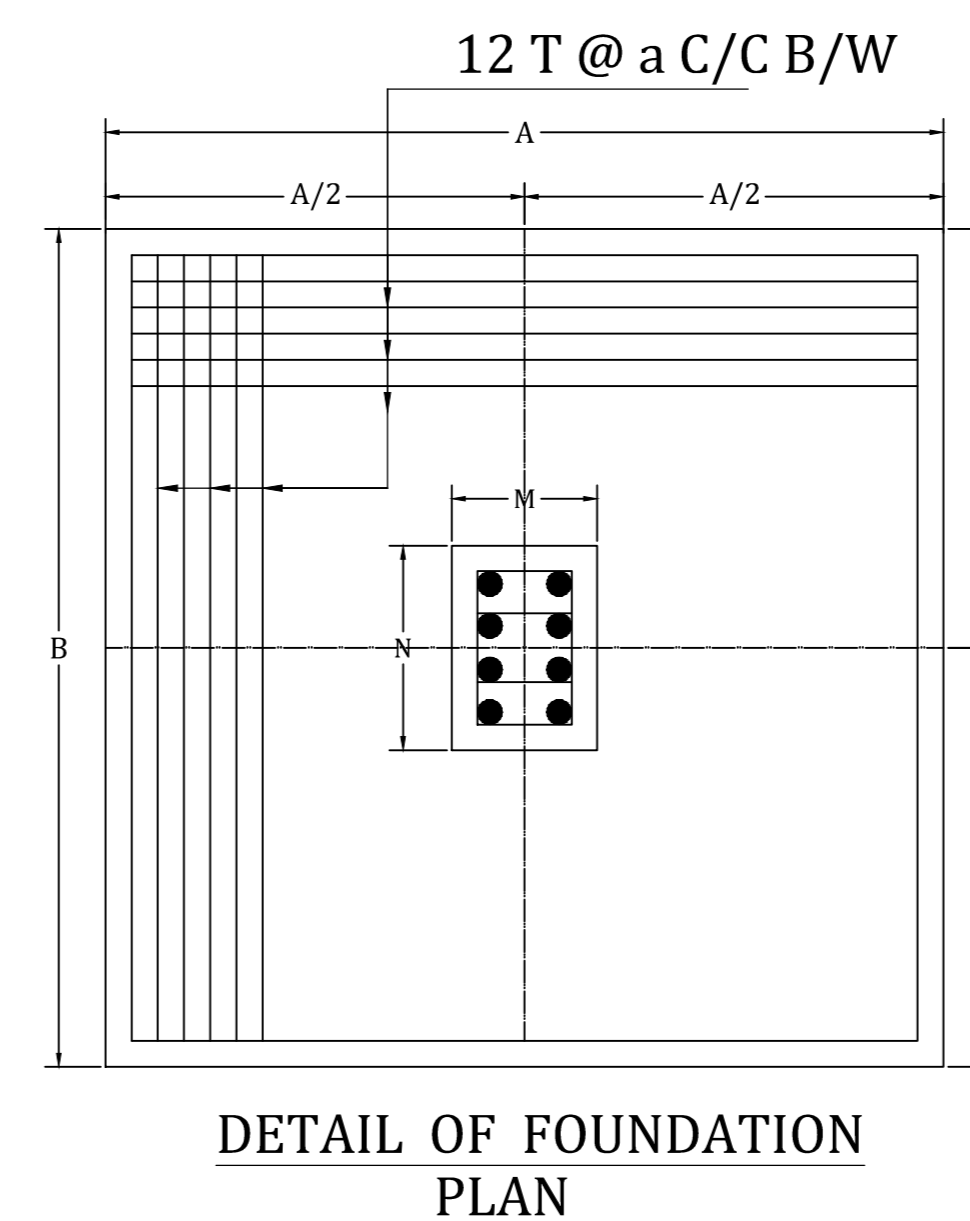
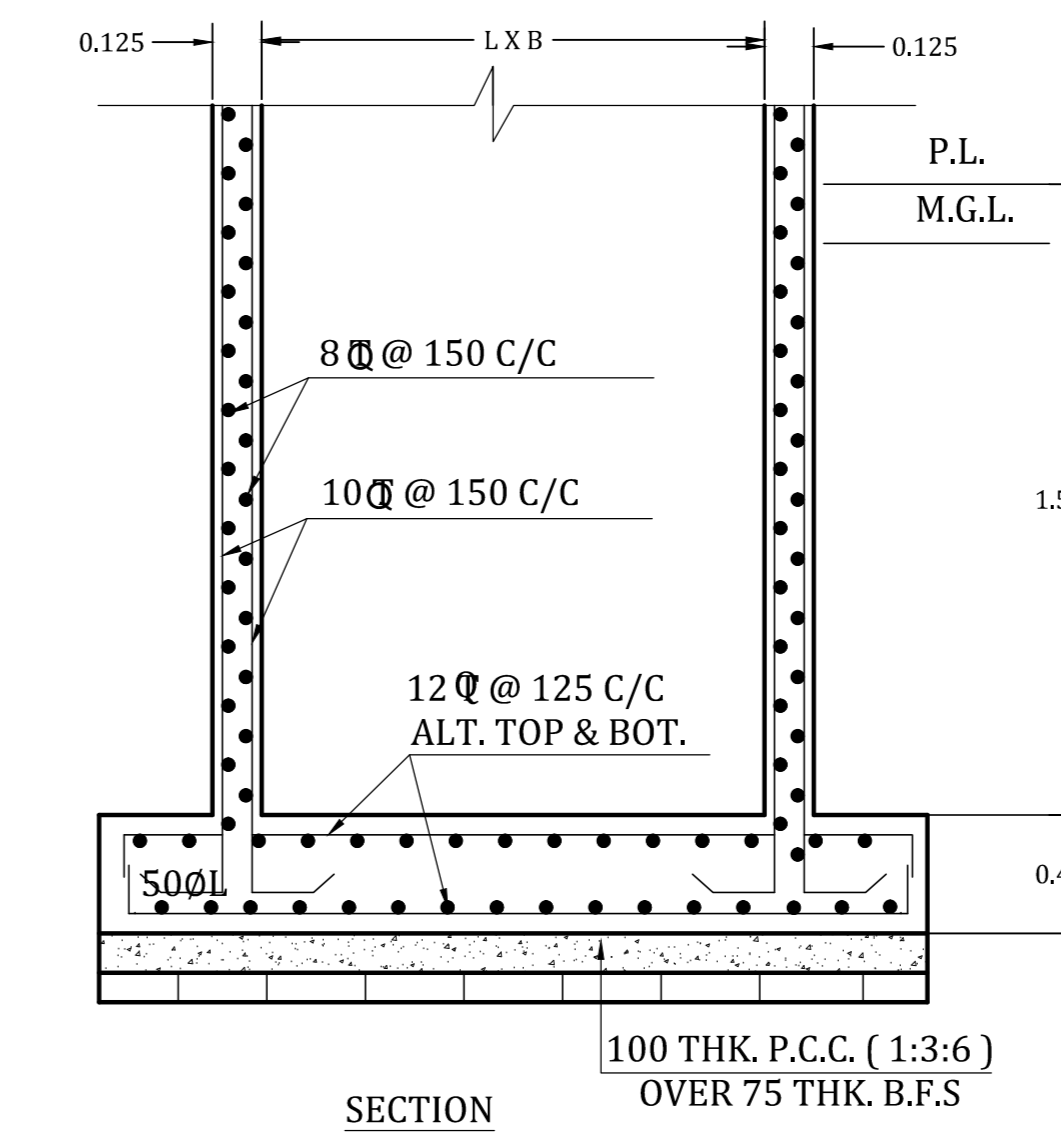
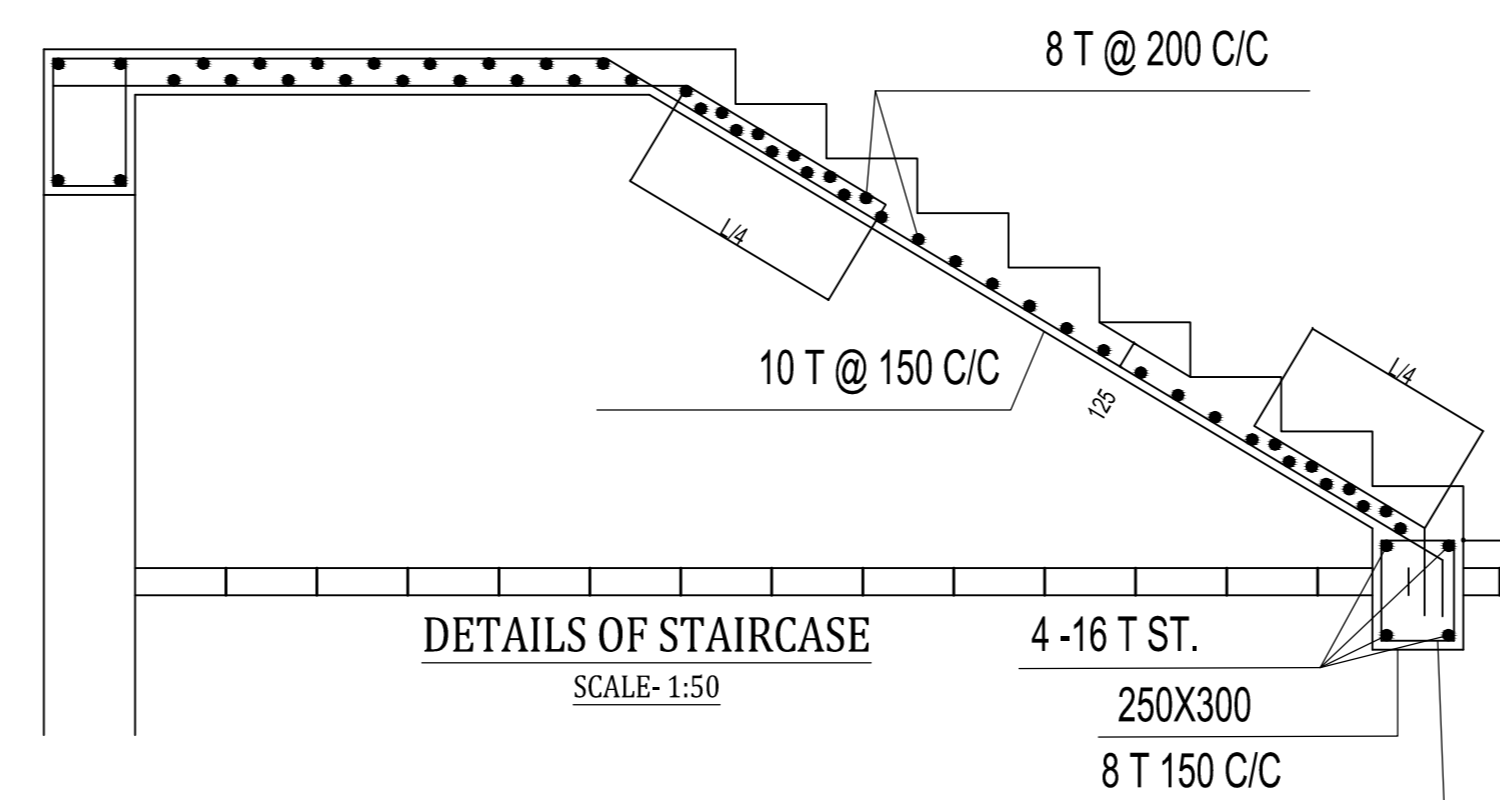
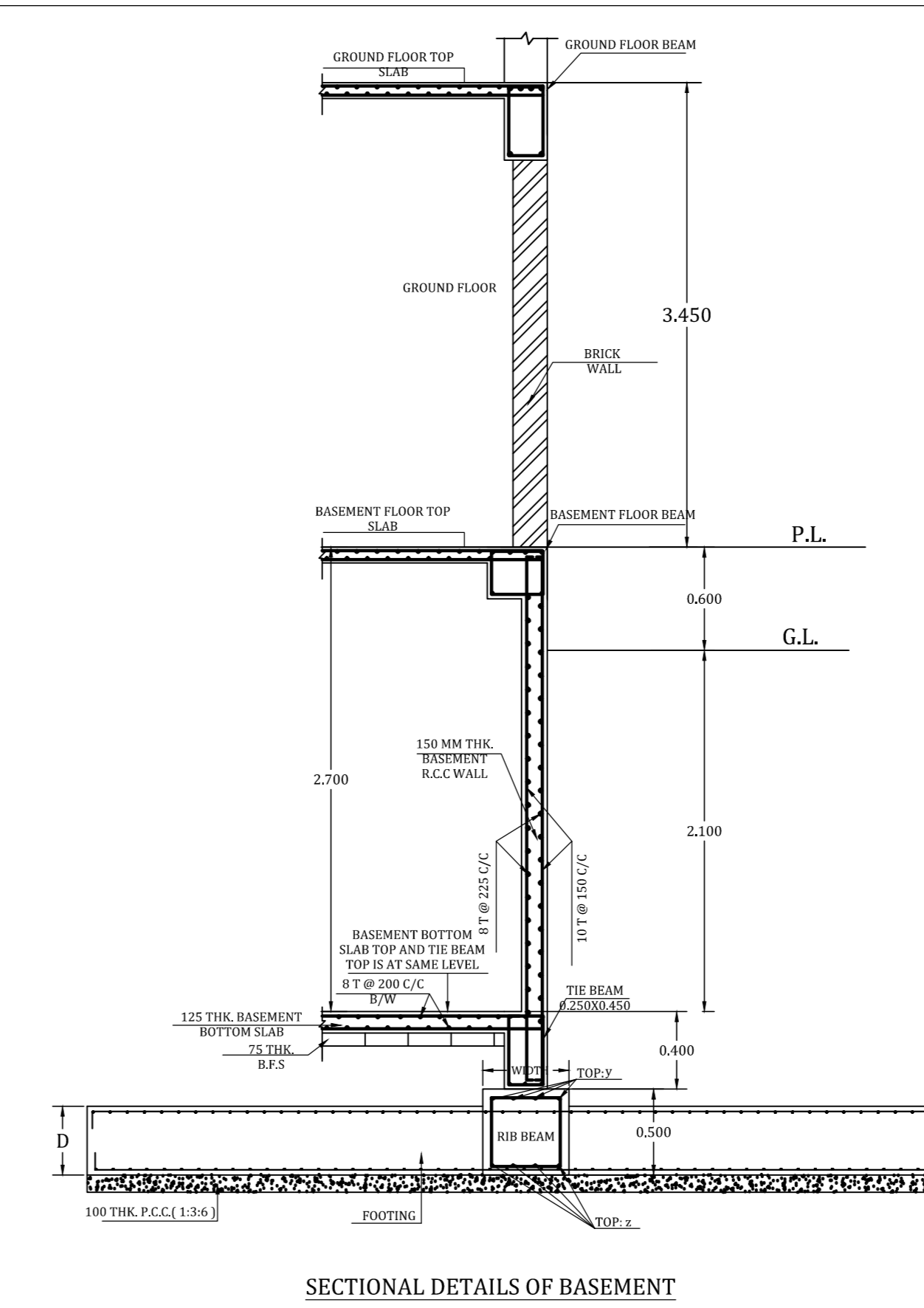

PROJECT NAME :-

THE BUILDING PLAN SHOWING THE PROPOSED B+D COMMERCIAL PLUS RESIDENTIAL BUILDING OF SHRI SRI INFRACON LLP PARTNER 1) SMT. ANJU AGARWAL W/O SRI NIL AGARWAL, 2) SMT. DEEPA AGARWAL W/O SRI RAKESH AGARWAL, 3) SMT. SARIKA DOKANIA, W/O - SUSHIL KUMAR DOKANIA AT R.S. & L.R PLOT NO- 117,130 L.R. K.H. NO -3285. MOUZA : NEAMATPUR, J.L. NO - 52 P.S-KULTI,CHITTARANJAN ROAD, UNDER ASANSOL MUNICIPAL CORPORATION .

SPECIFICATIONS

- DEPTH OF FOUNDATION IS AT 0.9 M. BELOW THE FINISHED FLOOR LEVEL OF BASEMENT
- SAFE BEARING CAPACITY OF SOIL IS AS PER SOIL TEST REPORT.
- GRADE OF CONC. IS M-20 AND GRADE OF STEEL IS Fe-550.
- CLEAR COVER TO MAIN REIN. IS AS PER BELOW :-
 - FOUNDATION - 75 MM.
 - COLUMN - 40 MM.
 - BEAM - 25 MM.
 - SLAB - 15 MM.
- ALL SLABS MUST BE CAST MONOLYTHIC WITH SUPPORTING BEAM.
- ALL OTHER SPECIFICATIONS ARE AS PER NATIONAL BUILDING CODE OF INDIA.

SIGNATURE OF OWNERS

CERTIFICATE OF ARCHITECT / L.B.S. :-
 CERTIFIED ON THE PLAN ITSELF WITH FULL RESPONSIBILITY THAT THE BUILDING PLAN HAS DRAWN UP AS PER PROVISION OF K.M.C. BUILDING RULES 2009, AS AMMENDED FROM TIME TO TIME AND THE SITE CONDITION INCLUDING THE ABUTTING ROAD IS CONFORM WITH THE PLAN. IT IS A BUILDABLE SITE NOT A TANK OR FILLED UP TANK. THERE IS AN EXISTING STRUCTURE TO BE DEMOLISHED BEFORE COMMENCEMENT OF WORK. IT IS FULLY OCCUPIED BY THE OWNER. THERE IS NO TENANT.

SIGNATURE OF L.B.S.

CERTIFICATE OF STRUCTURAL ENGINEER :-
 THE STRUCTURAL DESIGN & DRAWING OF BOTH FOUNDATION AND SUPERSTRUCTURE OF THE BUILDING HAVE BEEN MADE BY ME CONSIDERING ALL POSSIBLE LOADS INCLUDING THE SEISMIC LOAD AS PER N.B.C OF INDIA . IT IS CERTIFIED THAT IT IS SAFE AND STABLE IN ALL RESPECT.

(SUVANKAR CHAUDHURI, SIGNATURE OF E.S.E)

SCALE 1 : 1 (UNLESS OTHERWISE MENTIONED)

ALL DIMENSIONS ARE IN M. (UNLESS OTHERWISE MENTIONED)

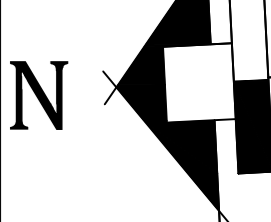



THE BUILDING PLAN SHOWING THE PROPOSED B+C D COMMERCIAL PLUS RESIDENTIAL BUILDING OF SHRI SARI INFRACON LLP PARTNER 1) SMT. ANJU AGARWAL W/O-SRI. SUNIL AGARWAL, 2) SMT. DEEPA AGARWAL W/O- SRI. RAKESH AGARWAL, 3) SMT. SARIKA DOKANIA, W/O - SUSHIL KUMAR DOKANIA AT R.S. & L.R PLOT NO- 117,130 L.R. K.H. NO -3285. MOUZA : NEAMATPUR, J.L. NO - 52 P.S-KULTI,CHITTARANJAN ROAD, UNDER ASANSOL MUNICIPAL CORPORATION .

| SCHEDULE OF SLAB | | | | | |
|------------------|-------------|-------------------|------------|------------------|-----------|
| PANEL MKD. | THICKNESS M | SHORTER DIRECTION | | LONGER DIRECTION | |
| | | SUPPORT | SPAN | SUPPORT | SPAN |
| S1 | 0.100 | 8T@150C/C | 8T@150C/C | 8T@175C/C | 8T@175C/C |
| S2 | 0.125 | 8T@125C/C | 8T@125C/C | 8T@150C/C | 8T@150C/C |
| STAIR | 0.125 | 10T@150C/C | 10T@150C/C | 8T@200C/C | 8T@200C/C |

| SCHEDULE OF R.C.C. BEAMS FOR BASEMENT | | | | |
|---------------------------------------|-------------|---|---|-----------------------|
| BEAM MKD. | SIZE | AT SUPPORT | AT MID SPAN | STIRRUPS SUPPORT/SPAN |
| B1A | 0.300X0.300 | TOP: 2-16TST. 1-12TEXT. BOT: 2-16TST. | TOP: 2-16TST. BOT: 2-16TST. 1-12TEXT. | 8 T @ 200 C/C |
| B2A | 0.300X0.300 | TOP: 2-16TST. 2-12TEXT. BOT: 2-16TST. | TOP: 2-16TST. BOT: 2-16TST. 2-12TEXT. | 8 T @ 150 C/C |
| B3A | 0.300X0.300 | TOP: 2-16TST. 2-16TEXT. BOT: 2-16TST. | TOP: 2-16TST. BOT: 2-16TST. 2-16TEXT. | 8 T @ 125 C/C |
| B4A | 0.300X0.300 | TOP: 4-20TST. BOT: 2-16TST. | TOP: 4-20TST. BOT: 2-16TST. | 8 T @ 110 C/C |
| B5A | 0.500X0.125 | TOP: 5-12TST. BOT: 3-12TST. 2-16TST. | TOP: 5-12TST. BOT: 3-12TST. 2-16TST. | 8 T @ 150 C/C |
| B6A | 0.400X0.300 | TOP: 3-16TST. 2-16TEXT. BOT: 3-16TST. | TOP: 3-16TST. BOT: 3-16TST. 2-16TEXT. | 8 T @ 125 C/C |

| SCHEDULE OF R.C.C. BEAMS | | | | |
|--------------------------|-------------|---|---|-----------------------|
| BEAM MKD. | SIZE | AT SUPPORT | AT MID SPAN | STIRRUPS SUPPORT/SPAN |
| B1 | 0.250X0.400 | TOP: 2-16TST. 1-12TEXT. BOT: 2-16TST. | TOP: 2-16TST. BOT: 2-16TST. 1-12TEXT. | 8 T @ 200 C/C |
| B2 | 0.250X0.450 | TOP: 2-16TST. 2-12TEXT. BOT: 2-16TST. | TOP: 2-16TST. BOT: 2-16TST. 2-16TEXT. | 8 T @ 150 C/C |
| B3 | 0.250X0.450 | TOP: 2-16TST. 2-20TEXT. BOT: 2-16TST. | TOP: 2-16TST. BOT: 2-16TST. 2-20TEXT. | 8 T @ 125 C/C |
| B4 | 0.250X0.500 | TOP: 4-20TST. BOT: 2-20TST. | TOP: 4-20TST. BOT: 2-20TST. | 8 T @ 110 C/C |
| B5 | 0.500X0.125 | TOP: 5-12TST. BOT: 3-12TST. 2-16TST. | TOP: 5-12TST. BOT: 3-12TST. 2-16TST. | 8 T @ 150 C/C |
| B6 | 0.250X0.500 | TOP: 2-20TST. 2-20TEXT. BOT: 2-20TST. | TOP: 2-20TST. BOT: 2-20TST. 2-20TEXT. | 8 T @ 150 C/C |
| TB | 0.250X0.450 | TOP: 2-16TST. 2-16TEXT. BOT: 2-16TST. | TOP: 2-16TST. BOT: 2-16TST. 2-16TEXT. | 8 T @ 150 C/C |

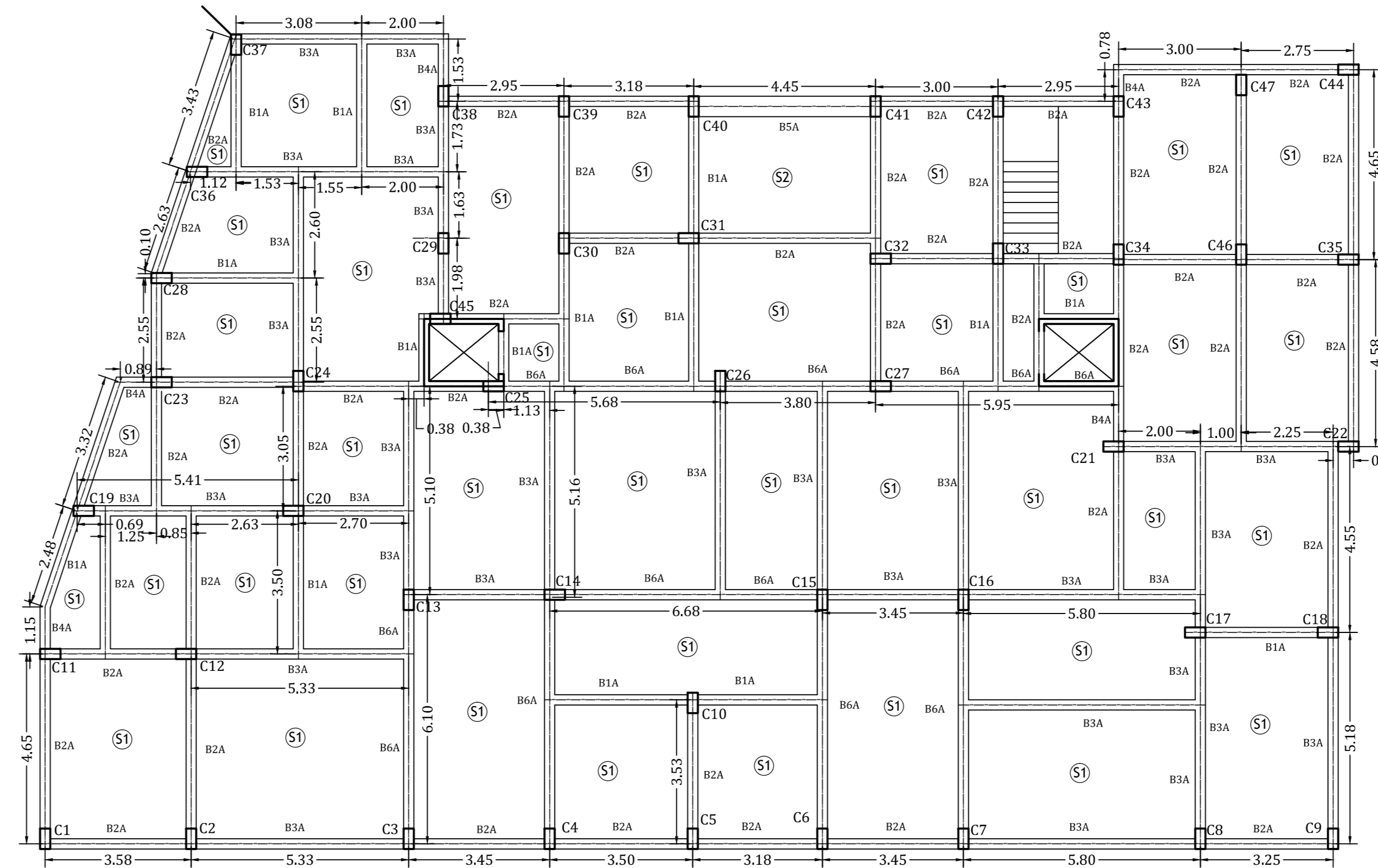

BASEMENT BEAM LAYOUT PLAN
SCALE-1:1

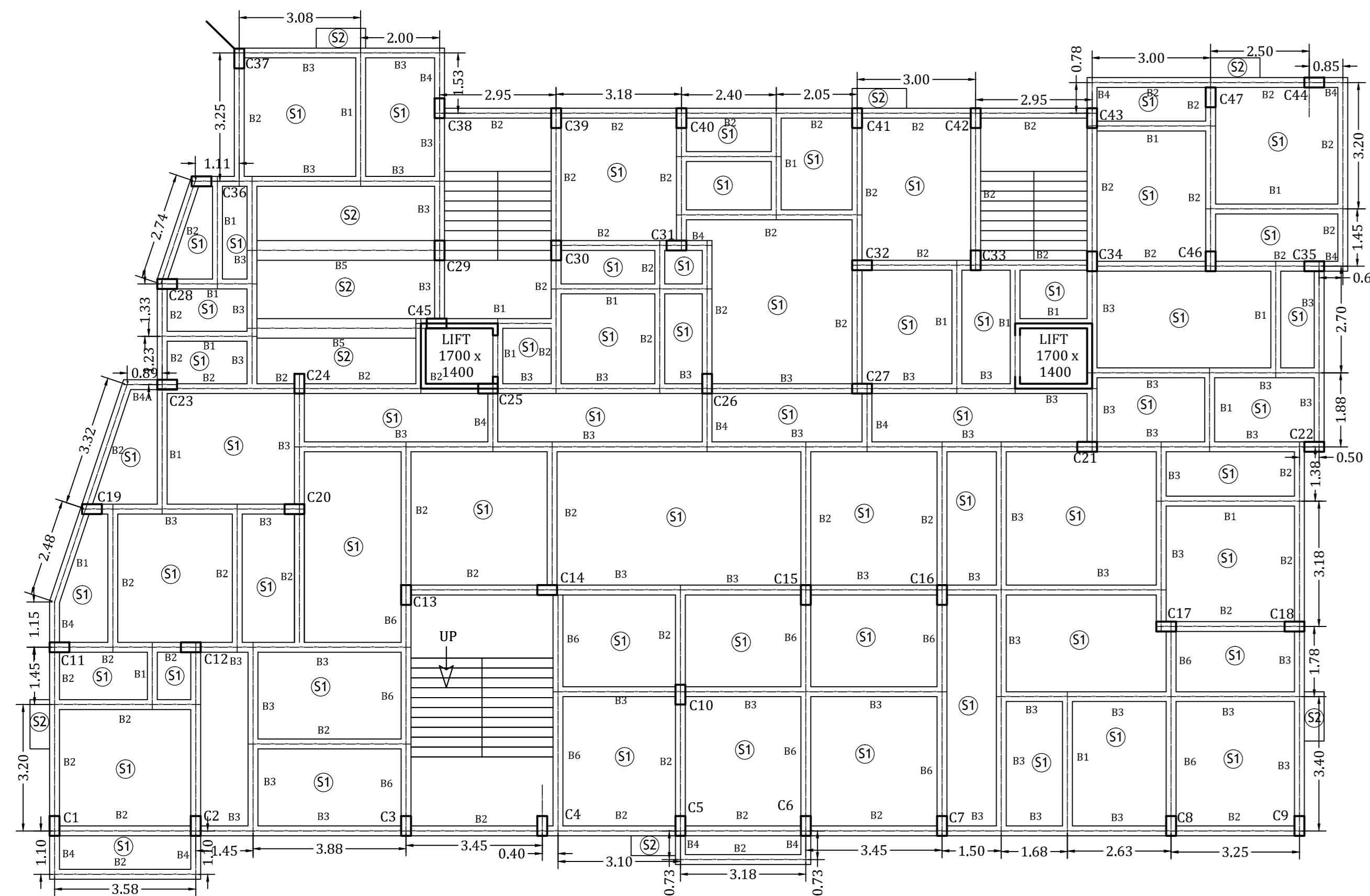

1ST FLOOR BEAM LAYOUT PLAN
SCALE-1:1

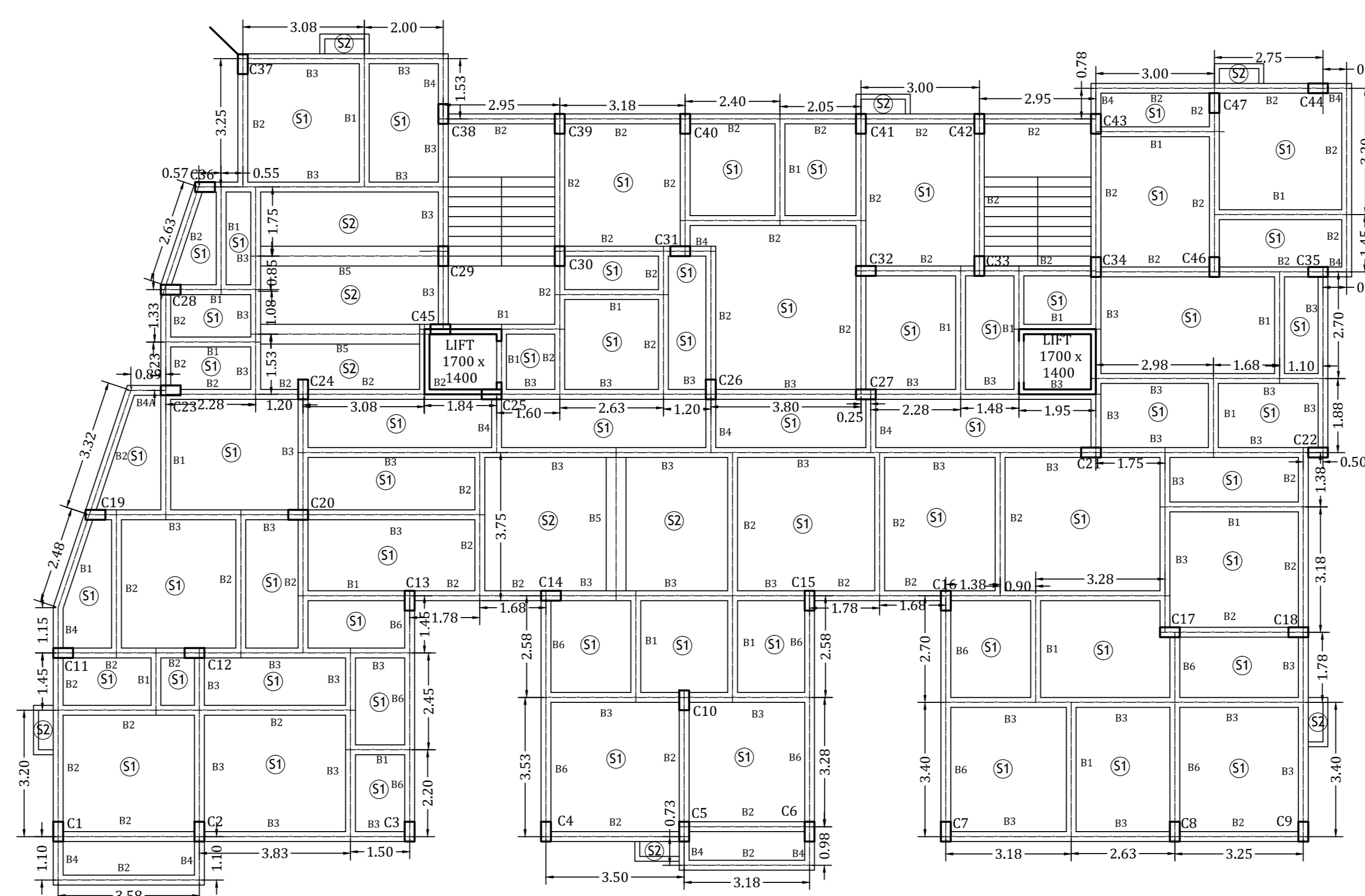

TYPICAL (GROUND, 2ND, 3RD, 4TH, 5TH)
FLOOR BEAM LAYOUT PLAN
SCALE-1:1

SPECIFICATIONS

- DEPTH OF FOUNDATION IS AT 0.9 M. BELOW THE FINISHED FLOOR LEVEL OF BASEMENT
- SAFE BEARING CAPACITY OF SOIL IS AS PER SOIL TEST REPORT.
- GRADE OF CONC. IS M-20 AND GRADE OF STEEL IS Fe-550.
- CLEAR COVER TO MAIN REIN. IS AS PER BELOW :-
 - FOUNDATION - 75 MM.
 - COLUMN - 40 MM.
 - BEAM - 25 MM.
 - SLAB - 15 MM.
- ALL SLABS MUST BE CAST MONOLYTHIC WITH SUPPORTING BEAM.
- ALL OTHER SPECIFICATIONS ARE AS PER NATIONAL BUILDING CODE OF INDIA.

SIGNATURE OF OWNERS

CERTIFICATE OF ARCHITECT / L.B.S. :-

CERTIFIED ON THE PLAN ITSELF WITH FULL RESPONSIBILITY THAT THE BUILDING PLAN HAS DRAWN UP AS PER PROVISION OF K.M.C. BUILDING RULES 2009, AS AMMENDED FROM TIME TO TIME AND THE SITE CONDITION INCLUDING THE ABUTTING ROAD IS CONFORM WITH THE PLAN. IT IS A BUILDABLE SITE NOT A TANK OR FILLED UP TANK. THERE IS AN EXISTING STRUCTURE TO BE DEMOLISHED BEFORE COMMENCEMENT OF WORK. IT IS FULLY OCCUPIED BY THE OWNER. THERE IS NO TENANT.

SIGNATURE OF L.B.S

CERTIFICATE OF STRUCTURAL ENGINEER :-

THE STRUCTURAL DESIGN & DRAWING OF BOTH FOUNDATION AND SUPERSTRUCTURE OF THE BUILDING HAVE BEEN MADE BY ME CONSIDERING ALL POSSIBLE LOADS INCLUDING THE SEISMIC LOAD AS PER N.B.C OF INDIA . IT IS CERTIFIED THAT IT IS SAFE AND STABLE IN ALL RESPECT.

(SUVANKAR CHAUDHURI,
SIGNATURE OF E.S.E

