



OFFICE OF THE MUNICIPAL COUNCILLORS

ENGLISH BAZAR MUNICIPALITY, MALDA

Netaji Subhas Road, Malda. PIN – 732101

E-mail : enlishbazarmunicipality@gmail.com website : www.englishbazarmunicipality.com Office : (EPABX) : 03512-252029 Fax : 03512-253329

Reference no-267/22-23

Date:12/05/2022

MUNICIPAL MUTATION CERTIFICATE

Certified that **Anjan Kr Saha S/O- Lt.Mukunda Lal Saha** at **D.P.B.SARANI** Under **Ward No-09** of English Bazar Municipality, possesses a **Holding No.38/77/8** as per record of the Municipality.

It is also certified that the **Annual Valuation Rs-14000/- & Quarterly Tax Rs-1050.00** of the said holding in terms of the provision of section 96 of the West Bengal Municipal Act, 1993.

12.5.22

Assessing Inspector
English Bazar Municipality



Assessing Inspector
English Bazar Municipality

[Signature]
Chairman/Authorised Officer
English Bazar Municipality
Malda

Chairman
English Bazar Municipality
MALDA

(Original)



Commercial

**ENGLISHBAZAR MUNICIPALITY
MALDA**

**Municipal Form No. 42
Miscellaneous Receipt**

No. **6574**

Date - 19.04.2022

Received from Anjan Kr. Saha,
S/o. Mukundalal Saha,

On account of Mutation & Site
Plan fees for H/NO - 38/77/8
at D.P. B. Sarani in ward
No - 09.

Rs. 8,65,030/- (Rupees Eight Lacs
Sixty five thousand thirty only)

by Cash / Cheque No. 389071, dt. 19/04/2022

PNB, Malda Hanamore

By

PAN - AKOPS9535L

19.4.22
Cashier

Englishbazar Municipality
Malda.



B. : * The cheque is acceptable subject to Encashment.

(B+G to 4th floor)



Enclosed Condition Form along
with Estimates

Name. Sri Anjan Kr. Saha
Holding No. 38/77/8
Ward No. 09
Mahalla D. P. B. Sarani

Sanctioned on conditions mentained
in the Permission

No. 01/2022-2023 Date 14-06-2022

[Signature]
14/06/2022
Clerk-in-charge
E.B.M; malda

[Signature]
Chairman
E.B.M; malda

PROPOSED GR. FLOOR LAYOUT WITH SITE PLAN

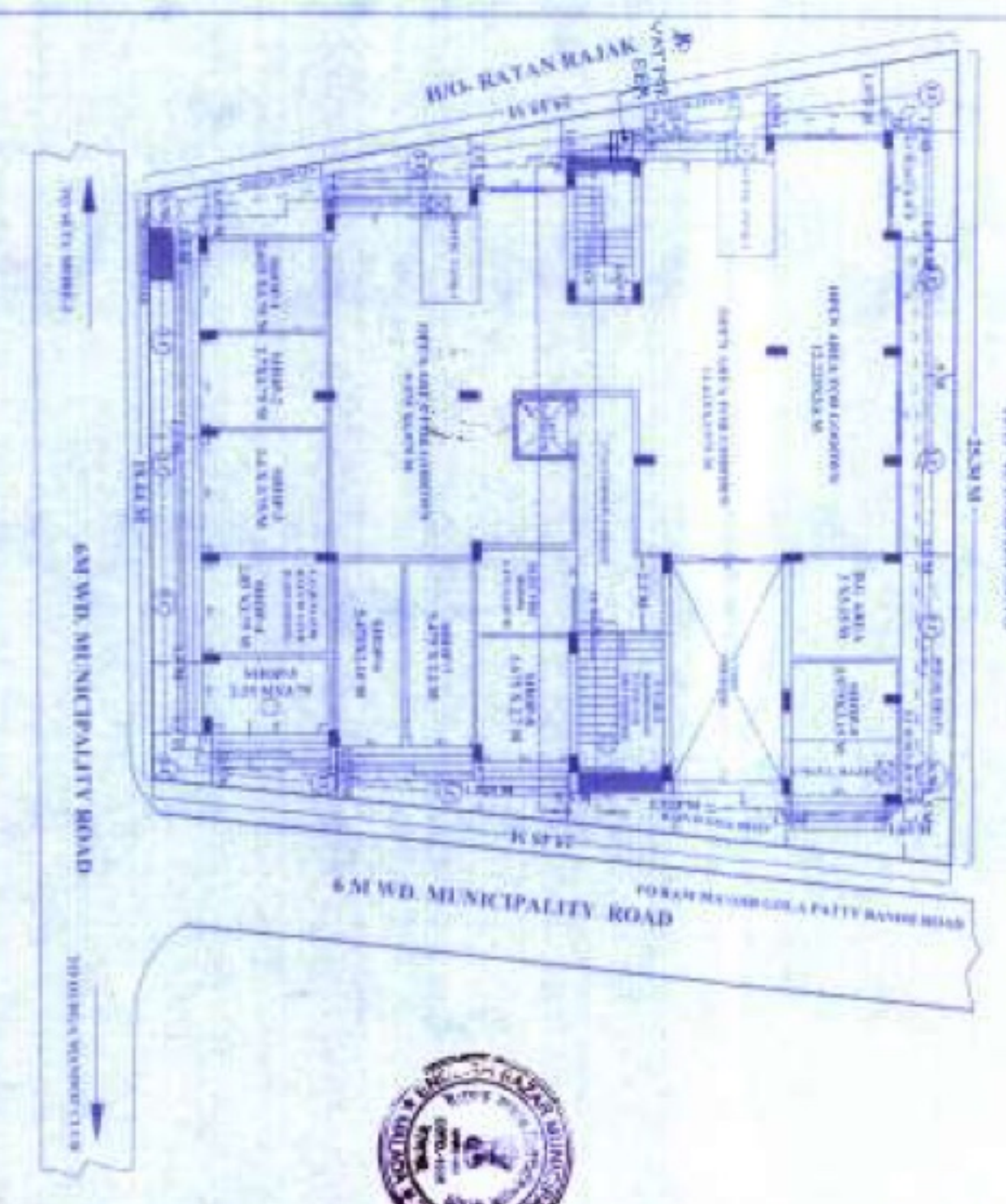

PROPOSED BASEMENT FLOOR LAYOUT PLAN

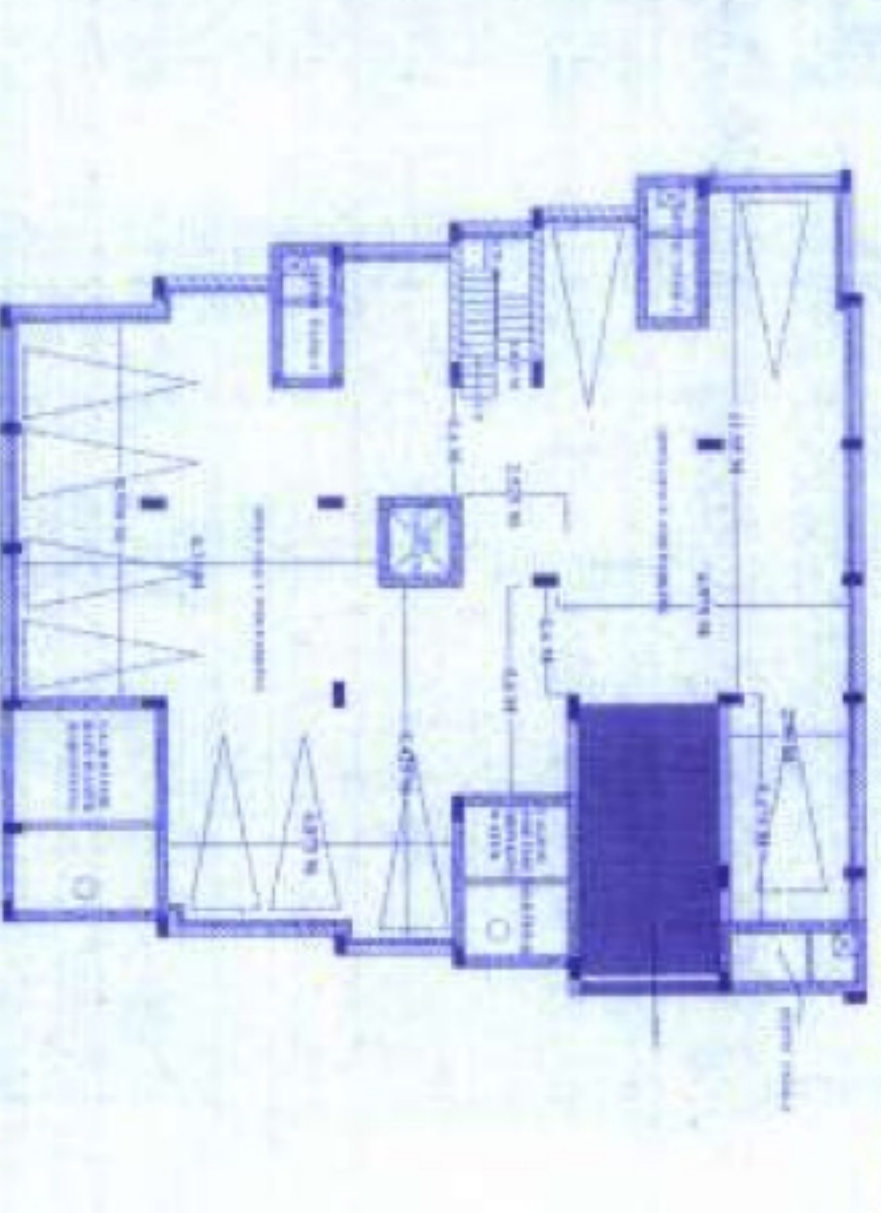

PROPOSED 1st. TO 4th. FLOOR TYPICAL LAYOUT PLAN



PROPOSED ROOF TOP LAYOUT PLAN



| OPENINGS | | | |
|----------|--|---------------|---|
| D | W | WT | V |
| D1 | 2.1 X 1.05 M | 0.90 X 1.20 M | |
| D2 | 2.1 X 0.90 M | 0.90 X 1.20 M | |
| D3 | 2.1 X 0.75 M | 0.60 X 0.45 M | |
| R.S | 2.10 X 2.10, 2.40 X 2.40, 3.00 X 2.1, 1.65 X 2.1, 2.85 X 2.1, 1.85 X 2.1, 2.75 X 2.1 | | |



NOTE

PROPOSED B.C.C. FOR R.O.C. IS AS FOLLOWS:
 1. 100mm TOP PART OF R.O.C. WITH 25mm COVER.
 2. 150mm B.C.C. FOR WALL AND COLUMN WITH 25mm COVER.
 3. 150mm B.C.C. FOR WALL AND COLUMN WITH 25mm COVER.
 4. 150mm B.C.C. FOR WALL AND COLUMN WITH 25mm COVER.
 5. 150mm B.C.C. FOR WALL AND COLUMN WITH 25mm COVER.
 6. 150mm B.C.C. FOR WALL AND COLUMN WITH 25mm COVER.
 7. 150mm B.C.C. FOR WALL AND COLUMN WITH 25mm COVER.
 8. 150mm B.C.C. FOR WALL AND COLUMN WITH 25mm COVER.
 9. 150mm B.C.C. FOR WALL AND COLUMN WITH 25mm COVER.
 10. 150mm B.C.C. FOR WALL AND COLUMN WITH 25mm COVER.
 11. 150mm B.C.C. FOR WALL AND COLUMN WITH 25mm COVER.
 12. 150mm B.C.C. FOR WALL AND COLUMN WITH 25mm COVER.
 13. 150mm B.C.C. FOR WALL AND COLUMN WITH 25mm COVER.
 14. 150mm B.C.C. FOR WALL AND COLUMN WITH 25mm COVER.
 15. 150mm B.C.C. FOR WALL AND COLUMN WITH 25mm COVER.
 16. 150mm B.C.C. FOR WALL AND COLUMN WITH 25mm COVER.
 17. 150mm B.C.C. FOR WALL AND COLUMN WITH 25mm COVER.
 18. 150mm B.C.C. FOR WALL AND COLUMN WITH 25mm COVER.
 19. 150mm B.C.C. FOR WALL AND COLUMN WITH 25mm COVER.
 20. 150mm B.C.C. FOR WALL AND COLUMN WITH 25mm COVER.

| QUALITY OF MATERIALS | | |
|----------------------|----------|------------------------|
| DESCRIPTION | GRADE | STRENGTH |
| CONCRETE | M20 | 20 N/mm ² |
| STEEL | E250 | 250 N/mm ² |
| CEMENT | OPC 42.5 | 42.5 N/mm ² |
| SAND | ZONE III | 1450 kg/m ³ |
| AGGREGATE | ZONE II | 1500 kg/m ³ |
| BRICKS | CLASS II | 10 N/mm ² |

APPROVED BY:
 M. V. S. Srinivasan
 PROFESSIONAL ENGINEER
 No. 12577, State of Tamil Nadu.
DATE: 01/05/2018
SCALE: AS SHOWN
SIGNATURE:

FRONT ELEVATION PLAN

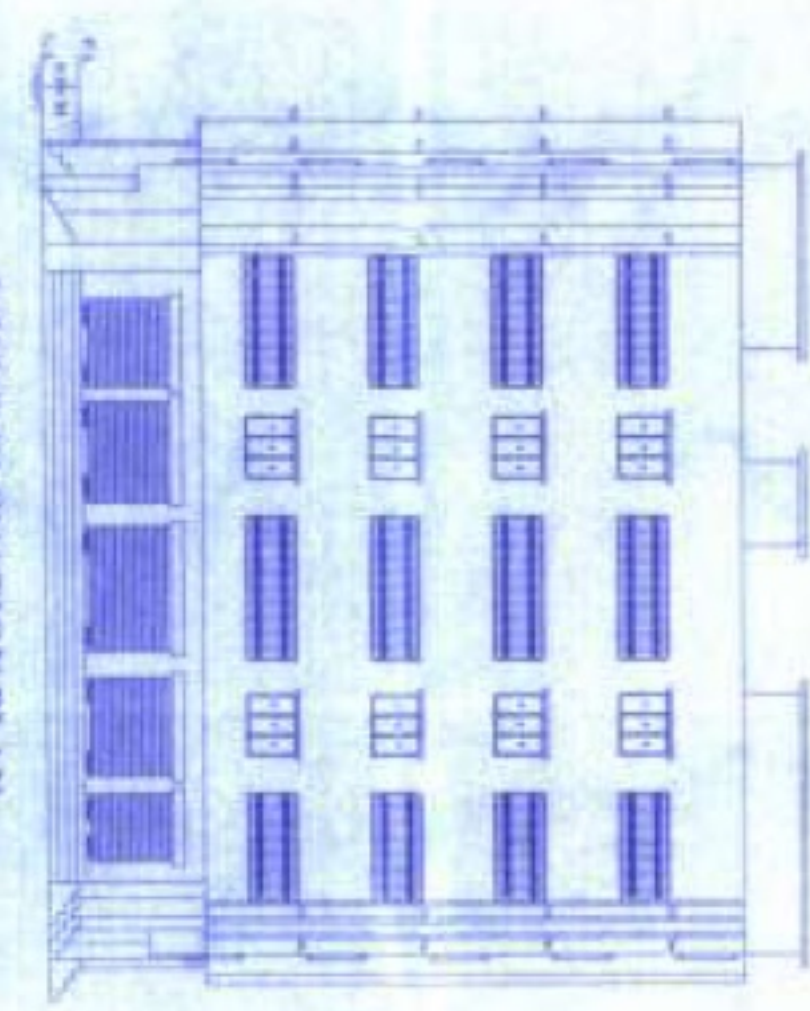

SECTIONAL ELEVATION A-A'

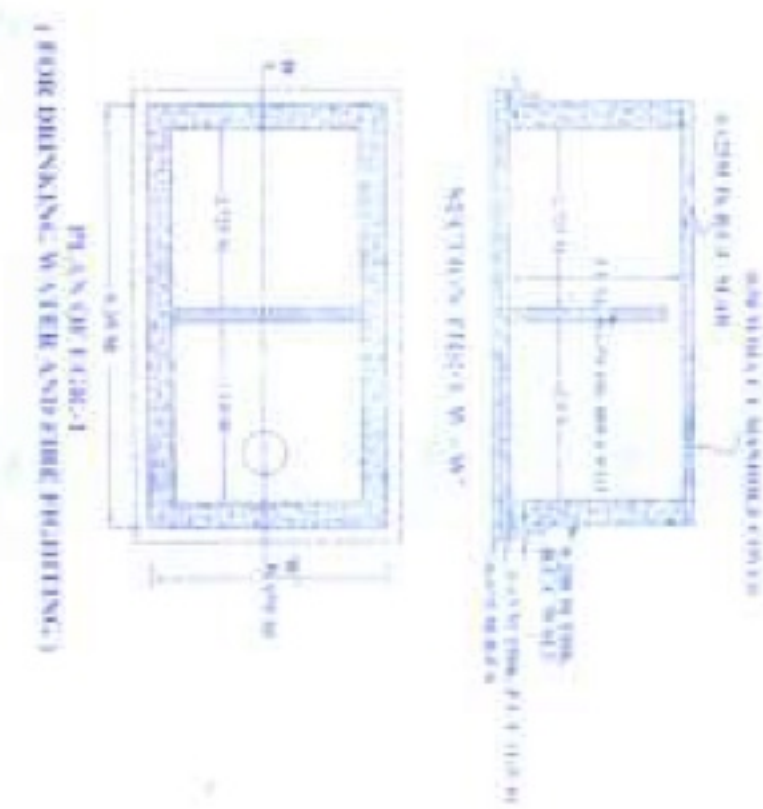
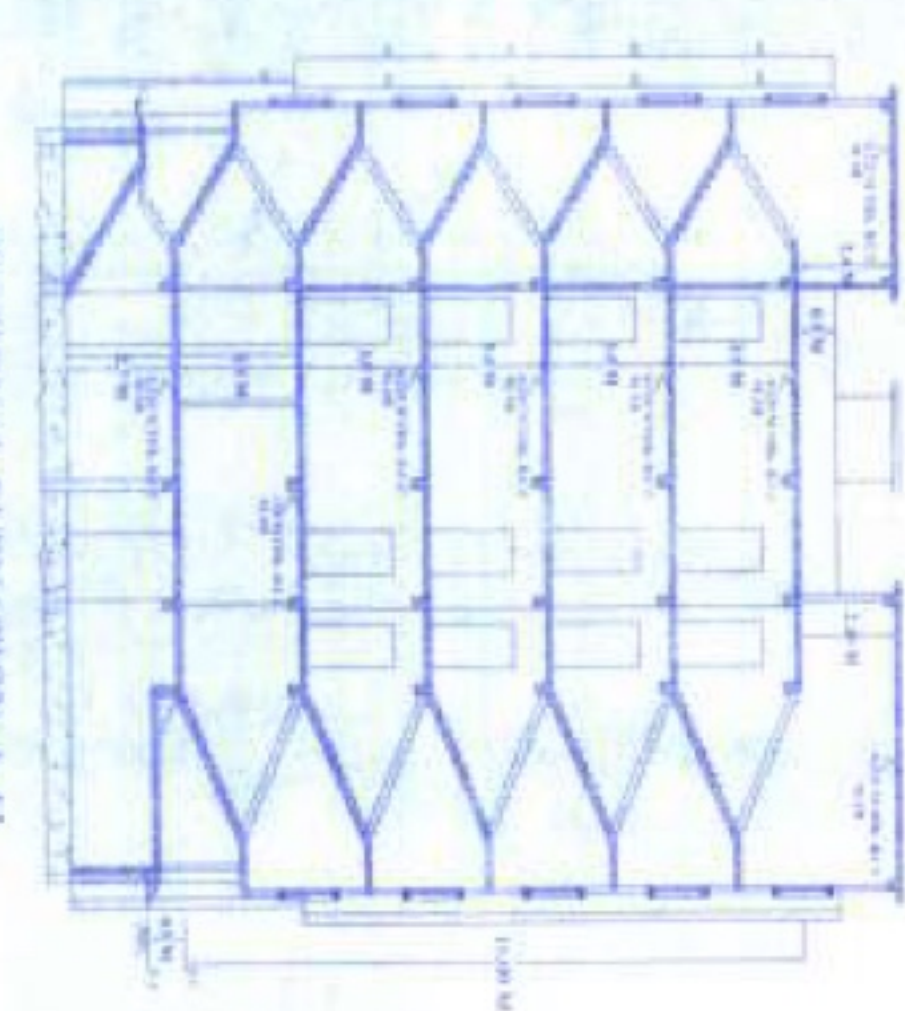

SECTIONAL ELEVATION B-B'

