

NOTES:
1. ALL EXTERIOR WALLS SHALL BE CONSTRUCTED WITH 180MM MIN. THICK CONCRETE BLOCK WITH EXTERIOR FINISH AS SHOWN.
2. ALL EXTERIOR WALLS SHALL BE FINISHED WITH 12.5MM MIN. THICK GYP. BOARD FINISH WITH PLASTER AND PAINT AS SHOWN.
3. ALL INTERIOR WALLS SHALL BE FINISHED WITH 12.5MM MIN. THICK GYP. BOARD FINISH WITH PLASTER AND PAINT AS SHOWN.
4. ALL INTERIOR WALLS SHALL BE FINISHED WITH 12.5MM MIN. THICK GYP. BOARD FINISH WITH PLASTER AND PAINT AS SHOWN.
5. THE DRAWINGS SHALL BE USED FOR THE EXACTED WORK AND SHALL NOT BE USED FOR ANY OTHER PURPOSE WITHOUT THE WRITTEN CONSENT OF THE ARCHITECT.

REVISIONS:
1. APPROVED FOR CONSTRUCTION (18.09.2018)
2. APPROVED FOR CONSTRUCTION (18.09.2018)
3. APPROVED FOR CONSTRUCTION (18.09.2018)

DATE: 18.09.2018
SCALE: 1:100

CERTIFICATE OF ARCHITECTURAL ENGINEER
I hereby certify that the drawings and specifications submitted to me for the purpose of the construction of the building, and that the building, when completed, shall conform to the requirements of the Building Code of India and other applicable laws and regulations.

NAME OF ARCHITECTURAL ENGINEER: ANKIT ADARWALA
REGISTERED NO. 45550
REGISTERED PROFESSIONAL ARCHITECT
OFFICE ADDRESS: 101, 2ND FLOOR, 101/1, MARKET ROAD, BHANUPUR, CHENNAI - 600 092, INDIA.

CERTIFICATE OF ARCHITECT
I hereby certify that the drawings and specifications submitted to me for the purpose of the construction of the building, and that the building, when completed, shall conform to the requirements of the Building Code of India and other applicable laws and regulations.

NAME OF ARCHITECT: *(Signature)*
REGISTERED NO. *(Signature)*
REGISTERED PROFESSIONAL ARCHITECT
OFFICE ADDRESS: *(Signature)*

REVISIONS:
1. APPROVED FOR CONSTRUCTION (18.09.2018)
2. APPROVED FOR CONSTRUCTION (18.09.2018)
3. APPROVED FOR CONSTRUCTION (18.09.2018)

DATE: 18.09.2018
SCALE: 1:100

CERTIFICATE OF ARCHITECTURAL ENGINEER
I hereby certify that the drawings and specifications submitted to me for the purpose of the construction of the building, and that the building, when completed, shall conform to the requirements of the Building Code of India and other applicable laws and regulations.

NAME OF ARCHITECTURAL ENGINEER: ANKIT ADARWALA
REGISTERED NO. 45550
REGISTERED PROFESSIONAL ARCHITECT
OFFICE ADDRESS: 101, 2ND FLOOR, 101/1, MARKET ROAD, BHANUPUR, CHENNAI - 600 092, INDIA.

CERTIFICATE OF ARCHITECT
I hereby certify that the drawings and specifications submitted to me for the purpose of the construction of the building, and that the building, when completed, shall conform to the requirements of the Building Code of India and other applicable laws and regulations.

NAME OF ARCHITECT: *(Signature)*
REGISTERED NO. *(Signature)*
REGISTERED PROFESSIONAL ARCHITECT
OFFICE ADDRESS: *(Signature)*

REVISIONS:
1. APPROVED FOR CONSTRUCTION (18.09.2018)
2. APPROVED FOR CONSTRUCTION (18.09.2018)
3. APPROVED FOR CONSTRUCTION (18.09.2018)

DATE: 18.09.2018
SCALE: 1:100

CERTIFICATE OF ARCHITECTURAL ENGINEER
I hereby certify that the drawings and specifications submitted to me for the purpose of the construction of the building, and that the building, when completed, shall conform to the requirements of the Building Code of India and other applicable laws and regulations.

NAME OF ARCHITECTURAL ENGINEER: ANKIT ADARWALA
REGISTERED NO. 45550
REGISTERED PROFESSIONAL ARCHITECT
OFFICE ADDRESS: 101, 2ND FLOOR, 101/1, MARKET ROAD, BHANUPUR, CHENNAI - 600 092, INDIA.

CERTIFICATE OF ARCHITECT
I hereby certify that the drawings and specifications submitted to me for the purpose of the construction of the building, and that the building, when completed, shall conform to the requirements of the Building Code of India and other applicable laws and regulations.

NAME OF ARCHITECT: *(Signature)*
REGISTERED NO. *(Signature)*
REGISTERED PROFESSIONAL ARCHITECT
OFFICE ADDRESS: *(Signature)*

REVISIONS:
1. APPROVED FOR CONSTRUCTION (18.09.2018)
2. APPROVED FOR CONSTRUCTION (18.09.2018)
3. APPROVED FOR CONSTRUCTION (18.09.2018)

DATE: 18.09.2018
SCALE: 1:100

SCHEDULE OF WINDOW AND VENTILATOR					
SL. NO.	NO.	WIDTH (mm)	HEIGHT (mm)	AREA (sq. m)	TYPE
1	W1	3000	2000	6000	CASSET WINDOW
2	W2	3000	2000	6000	CASSET WINDOW
3	W3	2000	2000	4000	CASSET WINDOW
4	W4	400	400	1600	CASSET WINDOW
5	W5	600	2000	1200	CASSET WINDOW
6	W6	600	2000	1200	CASSET WINDOW
7	W7	600	2000	1200	CASSET WINDOW
8	W8	600	2000	1200	CASSET WINDOW
9	W9	600	2000	1200	CASSET WINDOW
10	W10	600	2000	1200	CASSET WINDOW
11	W11	600	2000	1200	CASSET WINDOW
12	W12	600	2000	1200	CASSET WINDOW
13	W13	600	2000	1200	CASSET WINDOW
14	W14	600	2000	1200	CASSET WINDOW
15	W15	600	2000	1200	CASSET WINDOW
16	W16	600	2000	1200	CASSET WINDOW
17	W17	600	2000	1200	CASSET WINDOW
18	W18	600	2000	1200	CASSET WINDOW
19	W19	600	2000	1200	CASSET WINDOW
20	W20	600	2000	1200	CASSET WINDOW
21	W21	600	2000	1200	CASSET WINDOW
22	W22	600	2000	1200	CASSET WINDOW
23	W23	600	2000	1200	CASSET WINDOW
24	W24	600	2000	1200	CASSET WINDOW
25	W25	600	2000	1200	CASSET WINDOW
26	W26	600	2000	1200	CASSET WINDOW
27	W27	600	2000	1200	CASSET WINDOW
28	W28	600	2000	1200	CASSET WINDOW
29	W29	600	2000	1200	CASSET WINDOW
30	W30	600	2000	1200	CASSET WINDOW
31	W31	600	2000	1200	CASSET WINDOW
32	W32	600	2000	1200	CASSET WINDOW
33	W33	600	2000	1200	CASSET WINDOW
34	W34	600	2000	1200	CASSET WINDOW
35	W35	600	2000	1200	CASSET WINDOW
36	W36	600	2000	1200	CASSET WINDOW
37	W37	600	2000	1200	CASSET WINDOW
38	W38	600	2000	1200	CASSET WINDOW
39	W39	600	2000	1200	CASSET WINDOW
40	W40	600	2000	1200	CASSET WINDOW

SCHEDULE OF DOOR					
SL. NO.	NO.	WIDTH (mm)	HEIGHT (mm)	AREA (sq. m)	TYPE
1	D1	900	2100	1890	PUSH DOOR
2	D2	900	2100	1890	PUSH DOOR
3	D3	900	2100	1890	PUSH DOOR
4	D4	900	2100	1890	PUSH DOOR
5	D5	900	2100	1890	PUSH DOOR
6	D6	900	2100	1890	PUSH DOOR
7	D7	900	2100	1890	PUSH DOOR
8	D8	900	2100	1890	PUSH DOOR
9	D9	900	2100	1890	PUSH DOOR
10	D10	900	2100	1890	PUSH DOOR
11	D11	900	2100	1890	PUSH DOOR
12	D12	900	2100	1890	PUSH DOOR
13	D13	900	2100	1890	PUSH DOOR
14	D14	900	2100	1890	PUSH DOOR
15	D15	900	2100	1890	PUSH DOOR
16	D16	900	2100	1890	PUSH DOOR
17	D17	900	2100	1890	PUSH DOOR
18	D18	900	2100	1890	PUSH DOOR
19	D19	900	2100	1890	PUSH DOOR
20	D20	900	2100	1890	PUSH DOOR
21	D21	900	2100	1890	PUSH DOOR
22	D22	900	2100	1890	PUSH DOOR
23	D23	900	2100	1890	PUSH DOOR
24	D24	900	2100	1890	PUSH DOOR
25	D25	900	2100	1890	PUSH DOOR
26	D26	900	2100	1890	PUSH DOOR
27	D27	900	2100	1890	PUSH DOOR
28	D28	900	2100	1890	PUSH DOOR
29	D29	900	2100	1890	PUSH DOOR
30	D30	900	2100	1890	PUSH DOOR
31	D31	900	2100	1890	PUSH DOOR
32	D32	900	2100	1890	PUSH DOOR
33	D33	900	2100	1890	PUSH DOOR
34	D34	900	2100	1890	PUSH DOOR
35	D35	900	2100	1890	PUSH DOOR
36	D36	900	2100	1890	PUSH DOOR
37	D37	900	2100	1890	PUSH DOOR
38	D38	900	2100	1890	PUSH DOOR
39	D39	900	2100	1890	PUSH DOOR
40	D40	900	2100	1890	PUSH DOOR

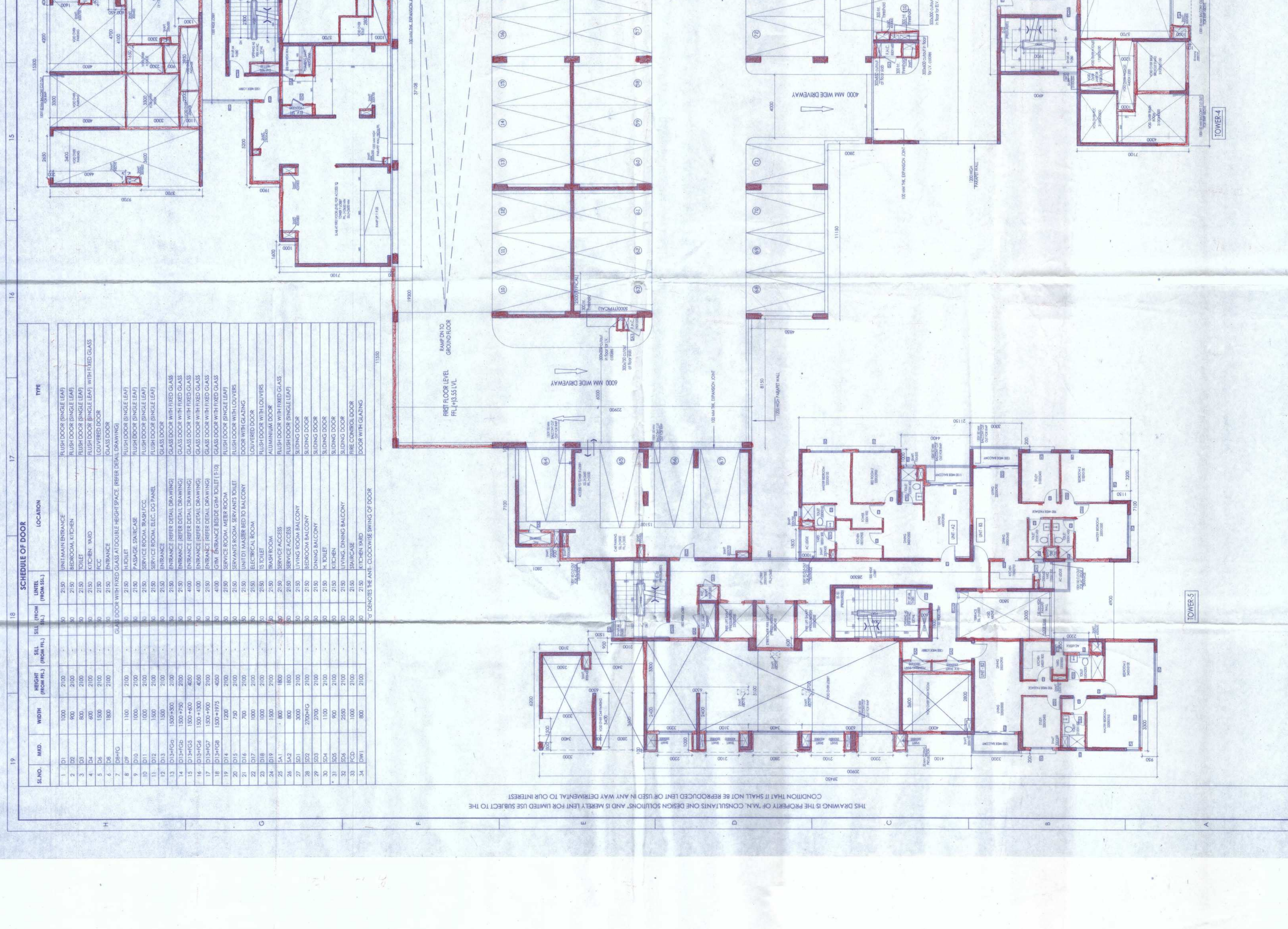

1ST FLOOR PLAN SCALE: 1:100

TOTAL NO OF CAR PARKING - 112

KEY PLAN

THIS DRAWING IS THE PROPERTY OF MAA CONSULTANTS AND DESIGN SOLUTIONS. IT IS TO BE USED ONLY FOR THE PROJECT AND SITE SPECIFIC TO WHICH IT IS ISSUED. IT IS NOT TO BE REPRODUCED OR USED IN ANY MANNER WITHOUT THE WRITTEN PERMISSION OF MAA CONSULTANTS AND DESIGN SOLUTIONS.