

COLUMN LAYOUT
SCALE = 1:200

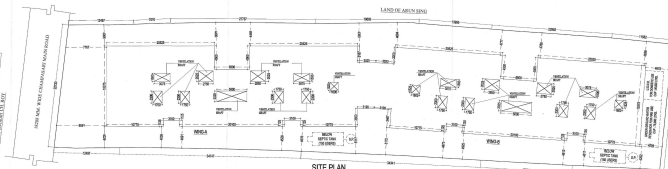

SITE PLAN
SCALE = 1:200

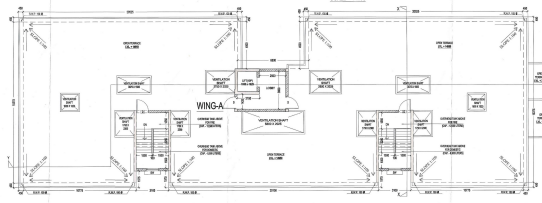

ROOF PLAN
SCALE = 1:100

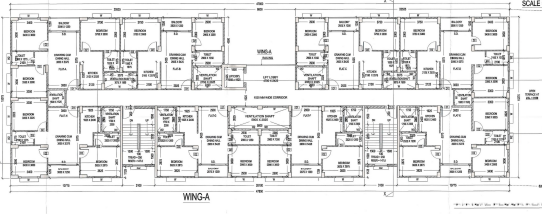
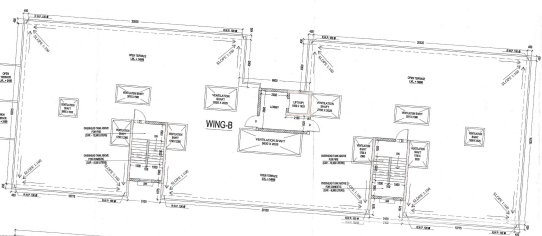

WING-A



WING-B

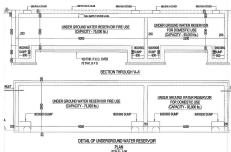

PROJECT: PROPOSED LOWER GROUND + ELEVATED GROUND + 3 STORED AND GROUND + 4 STORED RESIDENTIAL/COMMERCIAL BUILDING

NAME OF OWNER: FERRISA ENCLAVE PVT. LTD. REPRESENTED BY ITS DIRECTOR/TECHNICAL (A/C) ENGINEER/ARCHITECT/CLERK OF WORKS (S/ENGR)

LOCATION: [REDACTED]
 LAND SUBDIVISION SCHEDULE - [REDACTED]
 PL. NO. [REDACTED]
 TRACING [REDACTED]
 BLDG. NO. [REDACTED]
 REFERENCE: [REDACTED]
 PROJECT: [REDACTED]
 FS: [REDACTED]
 HATCHING: [REDACTED]
 LAYOUT: [REDACTED]
 DATE: [REDACTED]

NOTE: ALL DIMENSIONS ARE IN MM UNLESS OTHERWISE STATED. ALL EXTERNAL WALLS SHALL BE 150 MM THICK AND INTERNAL WALLS SHALL BE 100 MM. THEY SHALL BE MADE OF AAC BLOCK WITH NECESSARY R.C.C. BAND.

DECLARATION OF OWNER'S: I/WE HEREBY DECLARE THAT THE BUILDING PROCESSED FOR CONSTRUCTION SHALL BE AS SHOWN IN THE DRAWINGS. THE BUILDING APPROVALS WILL BE OBTAINED BY OTHER OFFICIALS OF THE APPROVING AGENCY AND AS APPROVED BY THE AGENCY.

DECLARATION OF OWNER'S: [REDACTED]

SIGNATURE OF OWNER: [REDACTED]
 DECLARATION OF STRUCTURAL ENGINEER: I/WE HEREBY DECLARE THAT THE STRUCTURAL DESIGN AND DRAWING OF STRUCTURE AND SUBSTRUCTURE OF THE BUILDING HAS BEEN DONE IN THE CONFORMANCE OF APPLICABLE LAWS INCLUDING THE SEISMIC CODE AS PER THE NATIONAL BUILDING CODE OF INDIA AND CODES THAT ARE BEING FOLLOWED IN ALL APPLICABLE STRUCTURAL DESIGN AND CONSTRUCTION. I/WE SHALL BE RESPONSIBLE FOR ANY STRUCTURAL DAMAGE/FAILURE HAPPENED DURING CONSTRUCTION AND AFTER AFTER APPROVAL OF WIND LOAD/SEISMIC COEFFICIENT.

SIGNATURE OF ARCHITECT/ I.L.E.A.: [REDACTED]
 DECLARATION OF ARCHITECT/ I.L.E.A.: I/WE HEREBY DECLARE THAT THE ARCHITECTURAL DRAWING AND THE BUILDING PLAN HAS BEEN PREPARED AND THE SUPERVISION AND I SHALL BE RESPONSIBLE FOR THE SUPERVISION OF THE BUILDING.

SIGNATURE OF ARCHITECT/ I.L.E.A.: [REDACTED]

DESIGNED AND CHECKED BY ME: [REDACTED]

SIGNATURE OF GEO-TECHNICAL ENGINEER: [REDACTED]

TITLE: TYPICAL ROOF/FLOOR/FLOOR/SLAB/CONCRETE OVER THE DETAILS

GREEN ARCHITECTURE CONSULTANTS PVT. LTD.
 GREEN ARCHITECTURE CONSULTANTS PVT. LTD.
 GREEN ARCHITECTURE CONSULTANTS PVT. LTD.

DRAWN BY: SUPRIYAKANISHA SHEET NO. - 000
 CHECK BY: K.A.ROY

