

TOWER-1

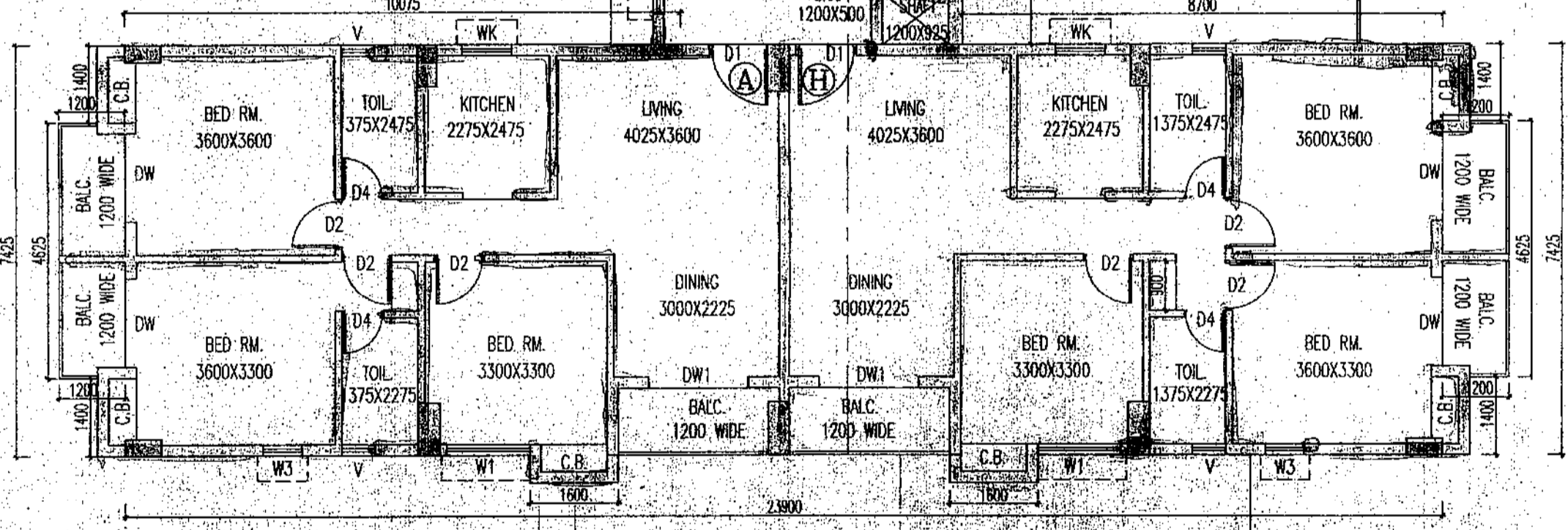

TOWER-2

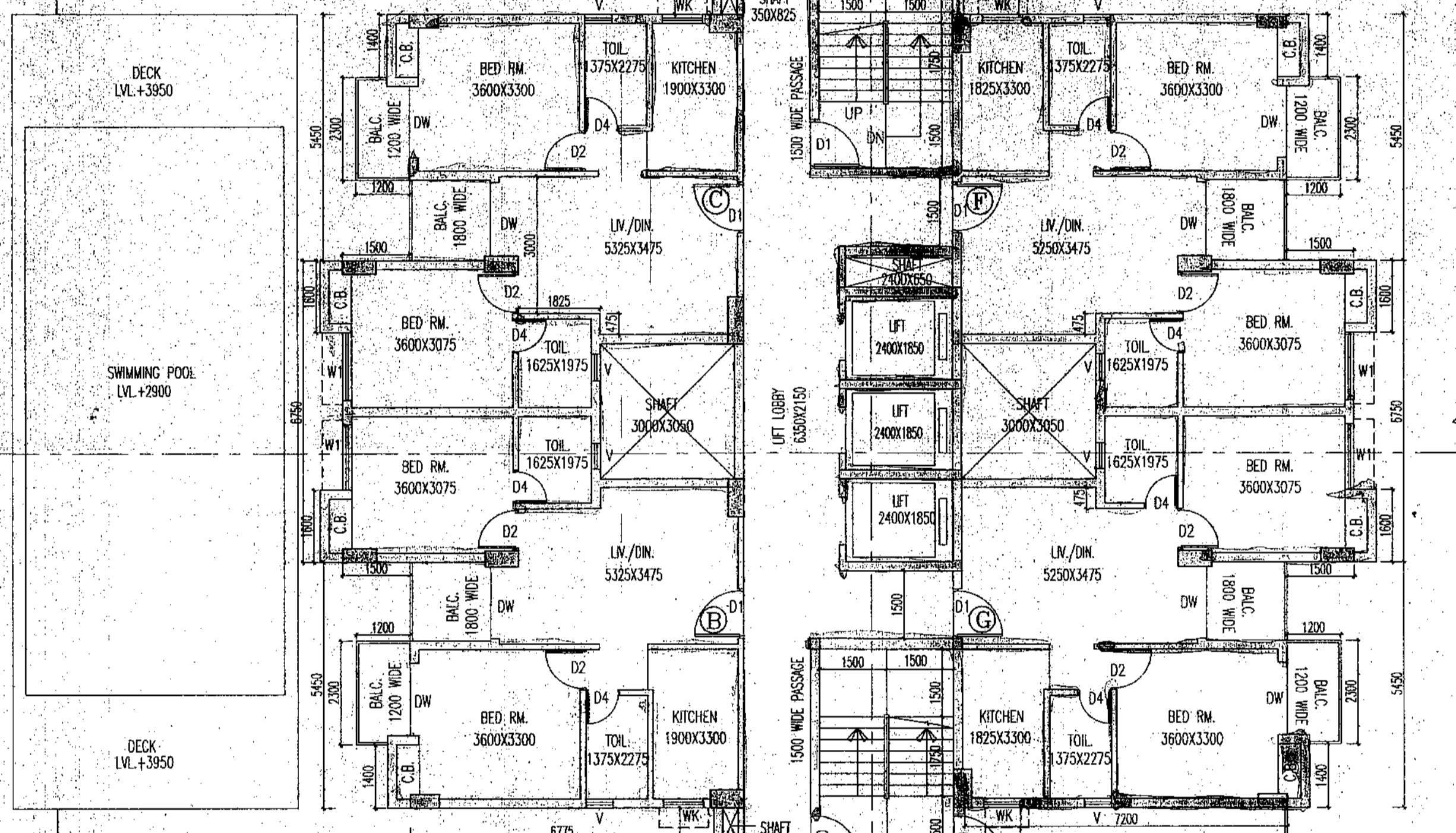
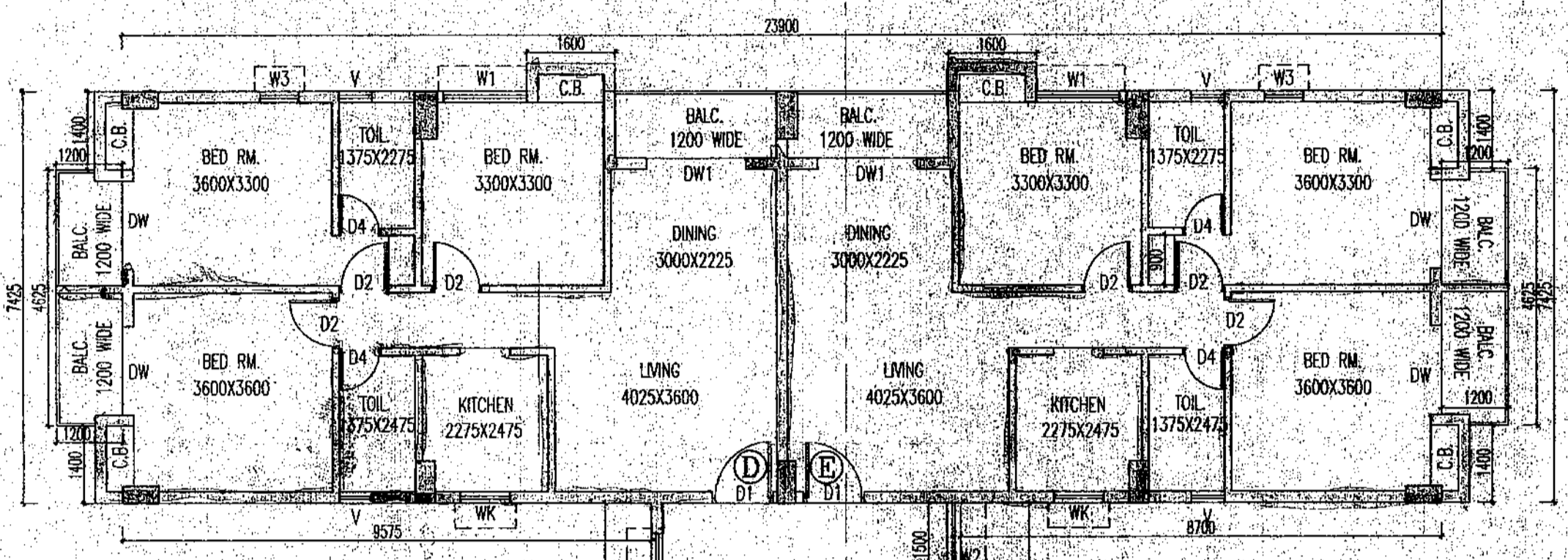
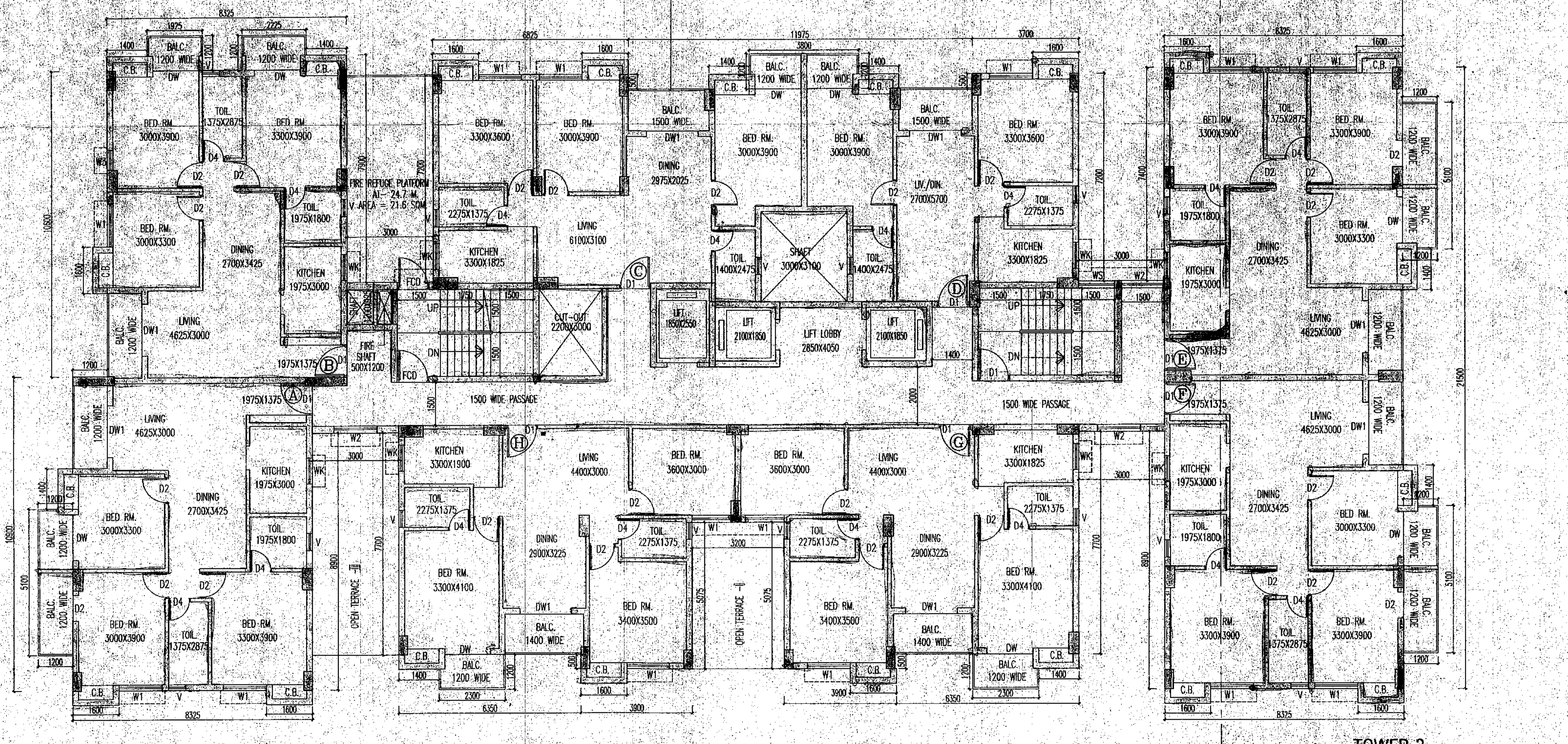

TOWER-3

8TH FLOOR PLAN SCALE: 1:100

Raj Kumar Agarwal
 Architect
 Member of Council of Architects CA / 94 / 17940
 SIGNATURE OF ARCHITECT / I.B.S.

ASHIM KUMAR DAB
 Structural Consultant
 B.E. in Civil Engg. & S.E. in
 Fellow I.A.S.I. & E.
 I.S.E. - 190 (P.M.C.)

DR. SUJIT KUMAR BOSE
 P.D. in Civil Engg. & S.E. in
 M.I.S. M.I.R.C.
 Registered Geotechnical Engineer
 License No. - G.T. / 1112

SANJIV J. PARRKH
 M.E. in Civil Engg. & S.E. in
 Registered Structural Engineer
 License No. - S.T. / 1112

ULLAHAS NANDINI UDYOG PRIVATE LIMITED
 Director

Signature of Owner

Signature of Structural Reviewer

Signature of Structural Engineer

Signature of Geo-Technical Engineer

Signature of Architect

Development of this project is approved by the Government of India, Ministry of Urban Affairs, New Delhi, under the provisions of the Urban Development Act, 1974. The project is being developed under the provisions of the Urban Development Act, 1974. The project is being developed under the provisions of the Urban Development Act, 1974.

TYPE	SILL	LINTEL	SIZE	TYPE	SILL	LINTEL	SIZE
D1	2100	1800x2100	W1	300	2100	1500x1800	
D2	2100	1100x2100	W2	300	2100	1500x2100	
D3	2100	900x2100	W3	300	2100	700x1800	
D4	2100	825x2100	W4	1050	2100	900x1050	
D5	2100	750x2100	W5	900	2100	1250x1200	
D6	2100	1800x2100	V	1200	2100	600x900	
D7	2100	1800x2100					
D8	2100	1100x2100					

- GENERAL NOTES**
1. ALL DIMENSIONS ARE IN MM.
 2. 1ST CLASS CEMENT BRICK WORK IN SUPER STRUCTURE.
 3. 150mm MIN. THK. 1ST CLASS BRICK WORK 1.4 WITH H.B. WIRE NETTING.
 4. LEAN CONC. 1:1.5:3 WITH 19 MM DOWN GRADED STONCHIPS.
 5. R.C.C. WORK FOR ROOF, SLAB, LINTEL, BEAM, COLUMN-20.
 6. CONCRETE SAND PLASTER 20 MM THK. ON OUTSIDE & INSIDE WALLS ON 15 MM & 10 MM THK. IN CEILING & R.C.C. CHAJJA.
 7. 20 MM THK. L.P.S. FLOORING WITH NEAR CEMENT AT TOP INCL. SHORING.
 8. A BRICK FLAT SLAB IN FLOORING & FOUNDATION.
 9. TOR STEEL % BARS FOR COLUMNS, BEAMS, LINTELS & SLABS INCLUDING DISTRIBUTORS & BONDERS.
 10. HIRE & LABOUR FOR SHUTTERING OF R.C.C. WORKS INCLUDING STAFF PROP. TO BE PLACED AS PER DIRECTION.
 11. SANITARY & PLUMBING, FITTING & FINISH COMPLETE AS PER DIRECTION.
 12. ALL OUTSIDE WALLS 200 MM THK. & INSIDE WALL 125 MM THK. AS SITED WITH H.B. WIRE NETTING IN EVERY 3RD LAYER.
 13. ALL WARDROBES ARE 500 MM WIDE.

APPROVED BY
 NIRMAL SAHAYAK
 RAJ KUMAR AGARWAL

TITLE
 8TH FLOOR PLAN

PROJECT
 PROPOSED B+G+XII STORED (39.95 MT. HT.) RESIDENTIAL BUILDING 'SOUTHWIND' AT MOUZA - KANNANATHAL, J.L. NO.-76, R.S. & L.R. PLOT NO. - 376, 372, 380 & 381/596, L.R. KH. NO. 3067 UNDER BAKUNTHAPUR-II GRAM PANCHAYAT, P.S.-BARDHAMAN SADAR & DIST. - PURB. BARDHAMAN.

NAME OF OWNER
 ULLAHAS NANDINI UDYOG PVT. LTD.

NAME OF DEVELOPER
 SOUTHWINDS DEVELOPERS LLP

DATE 14.05.22
JOB NO. ARCH/2021/717
DEALT RIXA
CHECKED NIRMAL
SHEET NO. 6 OF 10

SCALE 1:100
ARCHITECT
 RAJ AGARWAL & ASSOCIATES
 88, 60TH STREET, KOLKATA

Signature of Engineer
 Ashim Kumar Dab
 P.D. in Civil Engg. & S.E. in
 Fellow I.A.S.I. & E.
 I.S.E. - 190 (P.M.C.)

Signature of Developer
 Raj Kumar Agarwal
 Architect
 Member of Council of Architects CA / 94 / 17940