

ADDITION AND ALTERATION PLAN OF A G+4 STORED RESIDENTIAL BUILDING OWNED BY SRI. PAULRATNAM BANERJEE, SMT. UMA BANERJEE, PRETHA BANERJEE, SRISWATHI BANERJEE, SRI. CHANDRANATH BANERJEE, SMT. SOMA BANERJEE, SMT. HASI MIKHERJEE, SMT. NANDITA BANERJEE, SRI. BADSHA BANERJEE, SRI. AYUSHMAN BANERJEE, SRI. DEBABRATA BANERJEE, SMT. SUCHITRA BANERJEE, SRI. RAJA BANERJEE, SMT. GOURI RANI KAR, SRI. ARUN KAR, SRI. TARUN KAR, SRI. GAUTAM KAR, AT MOUZA :- CHAKRAGHATA, J.L. NO. 26, R.K. NO. - 136, TOUNZI NO. - 146, R.S. DAG NO. - 90.72.89(PART), L.R. DAG NO. - 1591.1593, R.S. KHATAN NO. - 393.394.395.121.8126, WARD NO. - 13, HOI DING, NO. - 19, CHANDIGARH MAIN ROAD, (DD NO. - 16163), P.S. - MADHYAMGRAM, UNDER MADHYAMGRAM MUNICIPALITY.

FOR OFFICE USE  
 6<sup>th</sup> VED MEETING DATE: 13-05-2023

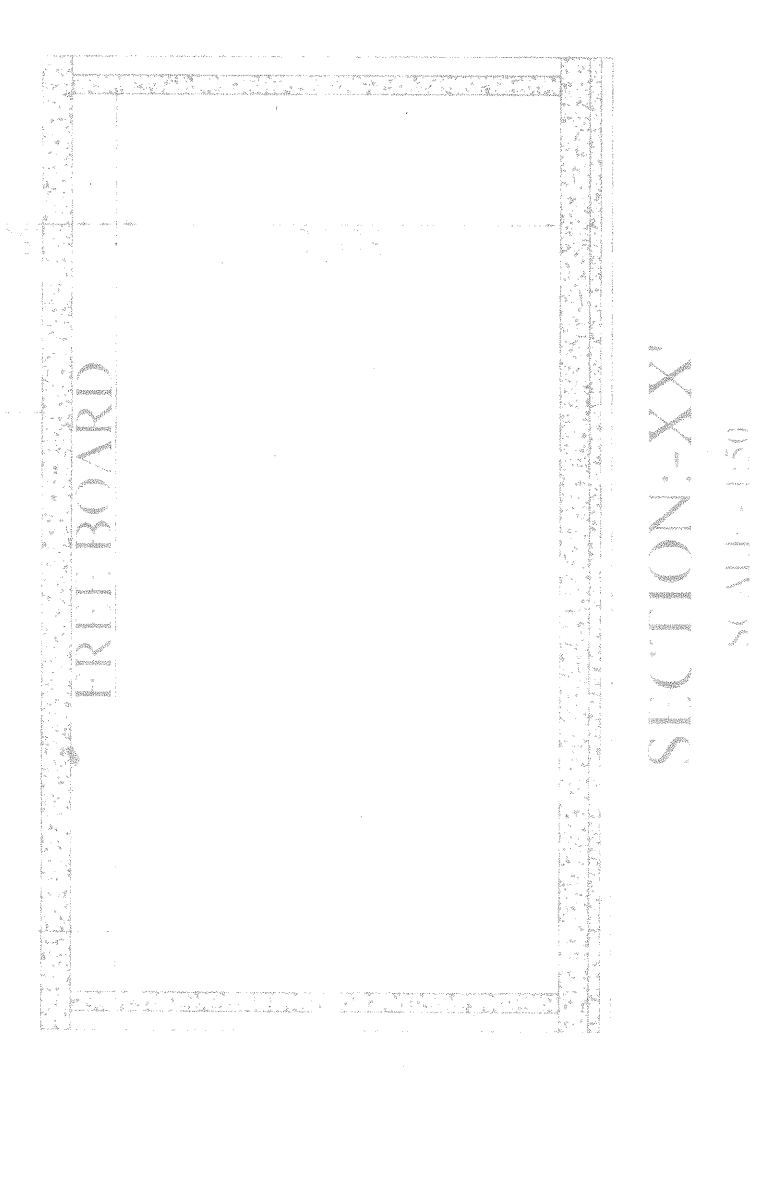

DETAILS OF UNDERGROUND RESERVOIR CAPACITY - 45,000 LITRS. SCALE: 1:50

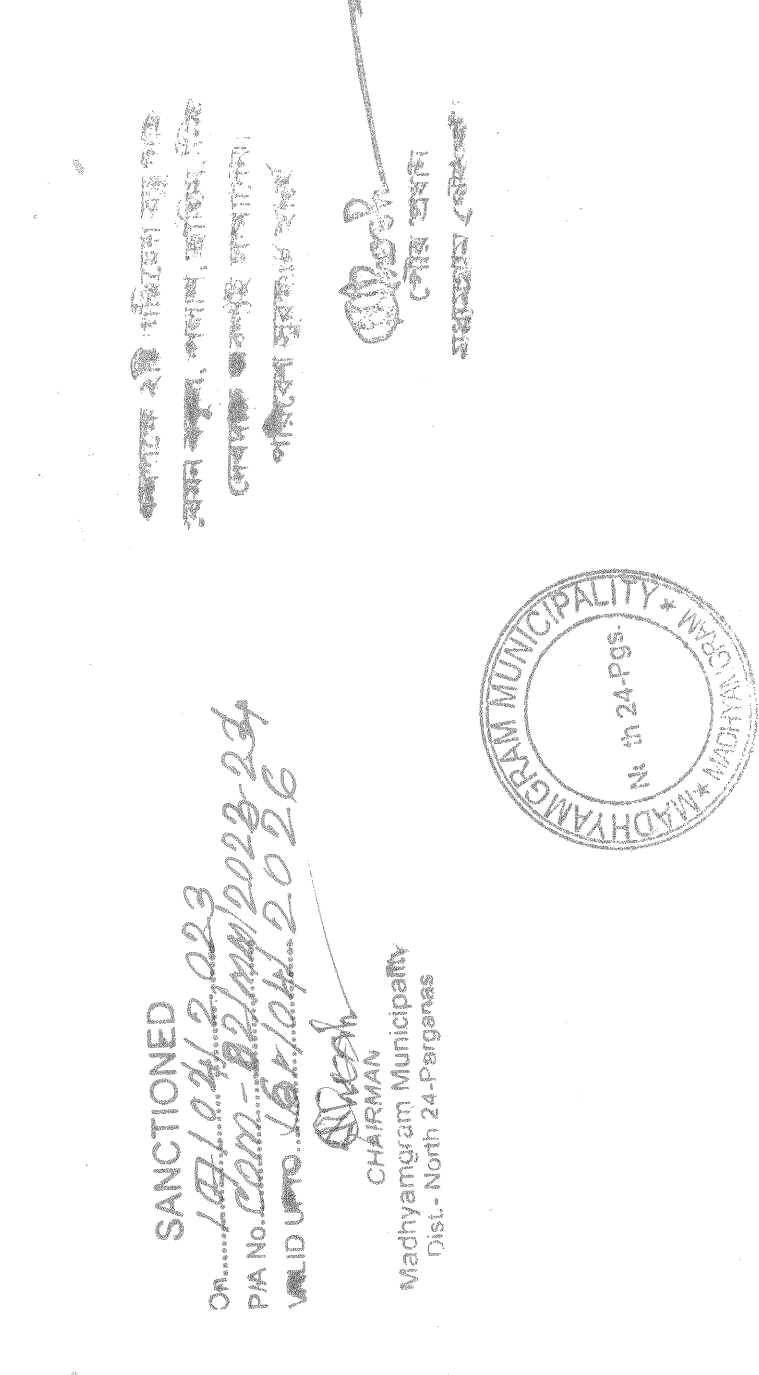

DETAILS OF OVERHEAD RESERVOIR CAPACITY - 95,000 LITRS. SCALE: 1:50

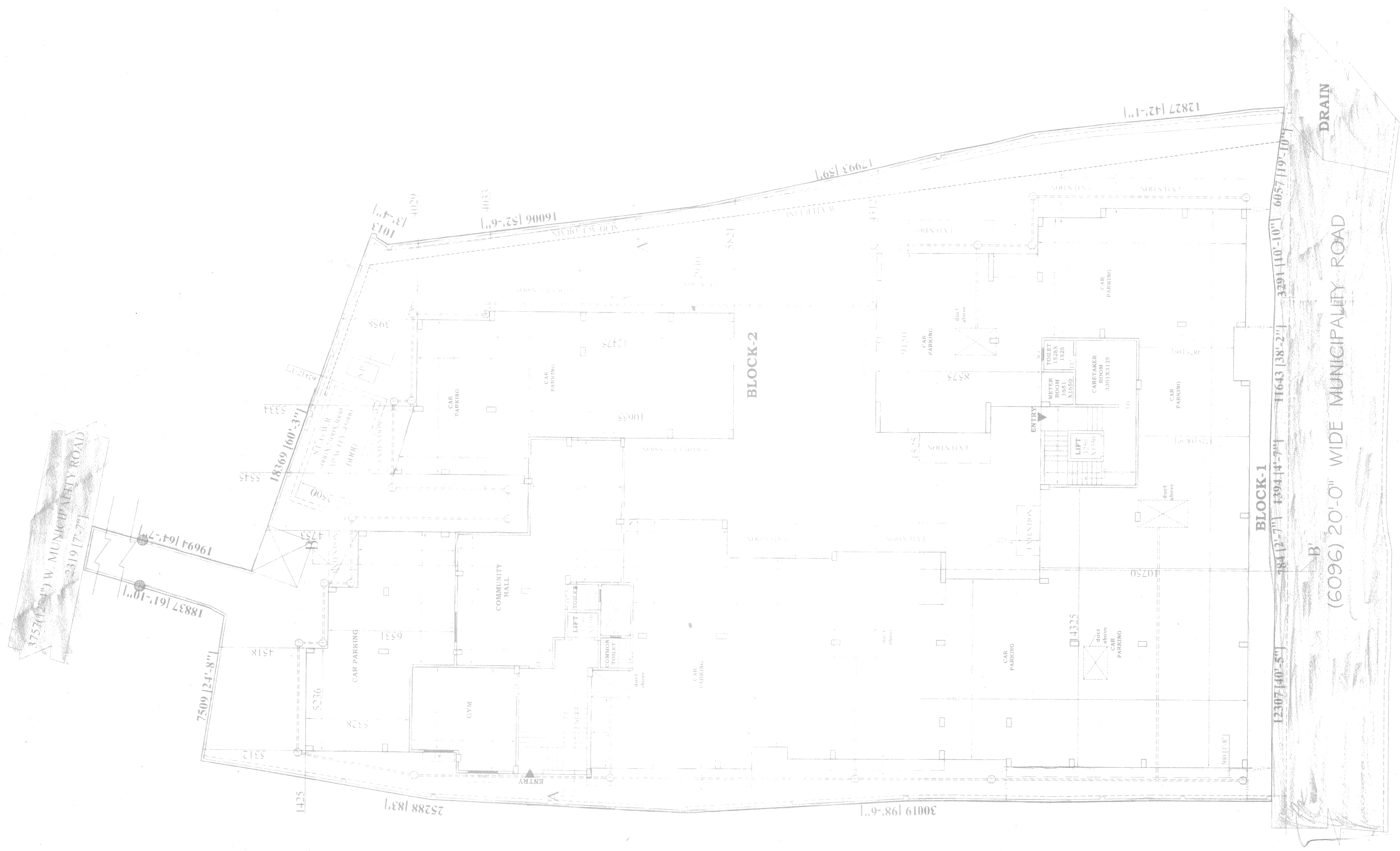

ADDITION AND ALTERATION GROUND FLOOR PLAN OF BLOCK-1 & BLOCK-2. SCALE: 1:10

STATEMENT OF PLAN PROPOSAL  
 01. ASSISST NO. :-  
 02. DETAILS OF REGISTERED BUILDING NO. :- 4488, 4489, 4490, 4491, 4492, 4493, 4494, 4495, 4496, 4497, 4498, 4499, 4500, 4501, 4502, 4503, 4504, 4505, 4506, 4507, 4508, 4509, 4510, 4511, 4512, 4513, 4514, 4515, 4516, 4517, 4518, 4519, 4520, 4521, 4522, 4523, 4524, 4525, 4526, 4527, 4528, 4529, 4530, 4531, 4532, 4533, 4534, 4535, 4536, 4537, 4538, 4539, 4540, 4541, 4542, 4543, 4544, 4545, 4546, 4547, 4548, 4549, 4550, 4551, 4552, 4553, 4554, 4555, 4556, 4557, 4558, 4559, 4560, 4561, 4562, 4563, 4564, 4565, 4566, 4567, 4568, 4569, 4570, 4571, 4572, 4573, 4574, 4575, 4576, 4577, 4578, 4579, 4580, 4581, 4582, 4583, 4584, 4585, 4586, 4587, 4588, 4589, 4590, 4591, 4592, 4593, 4594, 4595, 4596, 4597, 4598, 4599, 4600, 4601, 4602, 4603, 4604, 4605, 4606, 4607, 4608, 4609, 4610, 4611, 4612, 4613, 4614, 4615, 4616, 4617, 4618, 4619, 4620, 4621, 4622, 4623, 4624, 4625, 4626, 4627, 4628, 4629, 4630, 4631, 4632, 4633, 4634, 4635, 4636, 4637, 4638, 4639, 4640, 4641, 4642, 4643, 4644, 4645, 4646, 4647, 4648, 4649, 4650, 4651, 4652, 4653, 4654, 4655, 4656, 4657, 4658, 4659, 4660, 4661, 4662, 4663, 4664, 4665, 4666, 4667, 4668, 4669, 4670, 4671, 4672, 4673, 4674, 4675, 4676, 4677, 4678, 4679, 4680, 4681, 4682, 4683, 4684, 4685, 4686, 4687, 4688, 4689, 4690, 4691, 4692, 4693, 4694, 4695, 4696, 4697, 4698, 4699, 4700, 4701, 4702, 4703, 4704, 4705, 4706, 4707, 4708, 4709, 4710, 4711, 4712, 4713, 4714, 4715, 4716, 4717, 4718, 4719, 4720, 4721, 4722, 4723, 4724, 4725, 4726, 4727, 4728, 4729, 4730, 4731, 4732, 4733, 4734, 4735, 4736, 4737, 4738, 4739, 4740, 4741, 4742, 4743, 4744, 4745, 4746, 4747, 4748, 4749, 4750, 4751, 4752, 4753, 4754, 4755, 4756, 4757, 4758, 4759, 4760, 4761, 4762, 4763, 4764, 4765, 4766, 4767, 4768, 4769, 4770, 4771, 4772, 4773, 4774, 4775, 4776, 4777, 4778, 4779, 4780, 4781, 4782, 4783, 4784, 4785, 4786, 4787, 4788, 4789, 4790, 4791, 4792, 4793, 4794, 4795, 4796, 4797, 4798, 4799, 4800, 4801, 4802, 4803, 4804, 4805, 4806, 4807, 4808, 4809, 4810, 4811, 4812, 4813, 4814, 4815, 4816, 4817, 4818, 4819, 4820, 4821, 4822, 4823, 4824, 4825, 4826, 4827, 4828, 4829, 4830, 4831, 4832, 4833, 4834, 4835, 4836, 4837, 4838, 4839, 4840, 4841, 4842, 4843, 4844, 4845, 4846, 4847, 4848, 4849, 4850, 4851, 4852, 4853, 4854, 4855, 4856, 4857, 4858, 4859, 4860, 4861, 4862, 4863, 4864, 4865, 4866, 4867, 4868, 4869, 4870, 4871, 4872, 4873, 4874, 4875, 4876, 4877, 4878, 4879, 4880, 4881, 4882, 4883, 4884, 4885, 4886, 4887, 4888, 4889, 4890, 4891, 4892, 4893, 4894, 4895, 4896, 4897, 4898, 4899, 4900, 4901, 4902, 4903, 4904, 4905, 4906, 4907, 4908, 4909, 4910, 4911, 4912, 4913, 4914, 4915, 4916, 4917, 4918, 4919, 4920, 4921, 4922, 4923, 4924, 4925, 4926, 4927, 4928, 4929, 4930, 4931, 4932, 4933, 4934, 4935, 4936, 4937, 4938, 4939, 4940, 4941, 4942, 4943, 4944, 4945, 4946, 4947, 4948, 4949, 4950, 4951, 4952, 4953, 4954, 4955, 4956, 4957, 4958, 4959, 4960, 4961, 4962, 4963, 4964, 4965, 4966, 4967, 4968, 4969, 4970, 4971, 4972, 4973, 4974, 4975, 4976, 4977, 4978, 4979, 4980, 4981, 4982, 4983, 4984, 4985, 4986, 4987, 4988, 4989, 4990, 4991, 4992, 4993, 4994, 4995, 4996, 4997, 4998, 4999, 5000.

AREA STATEMENT :-  
 TOTAL AREA OF LAND :- 24 K. 14 C. 18 SFT. (1118.00 SQ. M.)  
 TOTAL AREA OF COVERED AREA :- 5096.12 SQ. M. (5485.64 SFT.)

| TOTAL COVERED AREA OF BLOCK-1 & BLOCK-2                                   |                               |
|---|-------------------------------|
| GROUND FLOOR AREA OF BLOCK-1 & BLOCK-2                                    | 929.72 SQ. M. (10007.51 SFT.) |
| CARPARKING AREA   | 750.03 SQ. M. (8179.89 SFT.)  |
| COMMUNITY HALL AREA   | 75.00 SQ. M. (810.00 SFT.)    |
| COMMONS AREA (BLOCK-1 & BLOCK-2)  | 67.50 SQ. M. (726.57 SFT.)    |
| 1 <sup>ST</sup> FLOOR AREA OF BLOCK-1 & BLOCK-2 (ADDITION AND ALTERATION) | 200.00 SQ. M. (2152.00 SFT.)  |
| 2 <sup>ND</sup> FLOOR AREA OF BLOCK-1 & BLOCK-2 (ADDITION AND ALTERATION) | 200.00 SQ. M. (2152.00 SFT.)  |
| 3 <sup>RD</sup> FLOOR AREA OF BLOCK-1 & BLOCK-2 (ADDITION AND ALTERATION) | 200.00 SQ. M. (2152.00 SFT.)  |
| 4 <sup>TH</sup> FLOOR AREA OF BLOCK-1 & BLOCK-2 (ADDITION AND ALTERATION) | 200.00 SQ. M. (2152.00 SFT.)  |

| DOORS AND WINDOWS SCHEDULE |      |             |               |
|----------------------------|------|-------------|---------------|
| S.NO.                      | TYPE | SIZE        | SPECIFICATION |
| 1                          | D1   | 1200 X 2100 | PANLED DOOR   |
| 2                          | D2   | 900 X 2100  | PANLED DOOR   |
| 3                          | D3   | 750 X 1950  | P.C.          |
| 4                          | W1   | 1900 X 1200 | PANLED WINDOW |
| 5                          | W2   | 1200 X 1200 | P.C.          |
| 6                          | W3   | 450 X 450   | PANLED WINDOW |
| 7                          | W4   | 900 X 1200  | PANLED WINDOW |

COLOR SPECIFICATION  
 PROPOSED AREA - RED  
 FINISHING AREA - YELLOW  
 SURFACE DRAIN  
 ROOF  
 WATER LINE

CERTIFICATE OF BUILDING PLAN :-  
 I, THE ARCHITECT, HAVE EXAMINED THE BUILDING PLAN AND FOUND THAT IT IS IN ACCORDANCE WITH THE BUILDING REGULATIONS AND THE BUILDING ACT, 1956 AND I AM SATISFIED THAT THE SAME IS FIT FOR CONSTRUCTION.

SIGNATURE OF LICENSED BUILDING SURVEYOR OR ARCHITECT  
 (NAME, ADDRESS & EMPLOYMENT NO.)  
 CERTIFICATE OF STRUCTURAL STABILITY  
 I, THE ARCHITECT, HAVE EXAMINED THE STRUCTURAL DESIGN AND FOUND THAT IT IS IN ACCORDANCE WITH THE STRUCTURAL DESIGN CODES AND I AM SATISFIED THAT THE SAME IS FIT FOR CONSTRUCTION.

SIGNATURE OF GEO. TECHNICAL ENGINEER  
 (NAME, ADDRESS & EMPLOYMENT NO.)  
 CERTIFICATE OF OWNER :-  
 I, THE OWNER, HAVE EXAMINED THE BUILDING PLAN AND FOUND THAT IT IS IN ACCORDANCE WITH THE BUILDING REGULATIONS AND THE BUILDING ACT, 1956 AND I AM SATISFIED THAT THE SAME IS FIT FOR CONSTRUCTION.

SIGNATURE OF OWNER  
 (NAME, ADDRESS & EMPLOYMENT NO.)  
 SIGNATURE OF OWNER  
 (NAME, ADDRESS & EMPLOYMENT NO.)

C. A. CONSTRUCTION  
 (A GROUP OF CIVIL ENGINEERS)  
 SHOP NO. 63, MADHYAMGRAM MUNICIPALITY  
 MARKET COMPLEX, FORTATA 700, 25  
 TEL: (0323) 27531, 2005

|   |                        |
|---|------------------------|
| PARTICULARS   | SCALE: 1:100 (SHEET 2) |
| GROUND FLOOR PLAN, ROOF PLAN & OTHER DETAILS  |                        |
| DRAWN BY :-   |                        |
| CHECKED BY :-   |                        |
| DATE :-   |                        |
| THIS DRAWING IS PROPERTY OF C.A. CONSTRUCTION & IS NOT TO BE REPRODUCED OR USED WITHOUT PERMISSION. |                        |