

PROPOSERD GROUND FLOOR PLAN  
 SCALE - 1:100

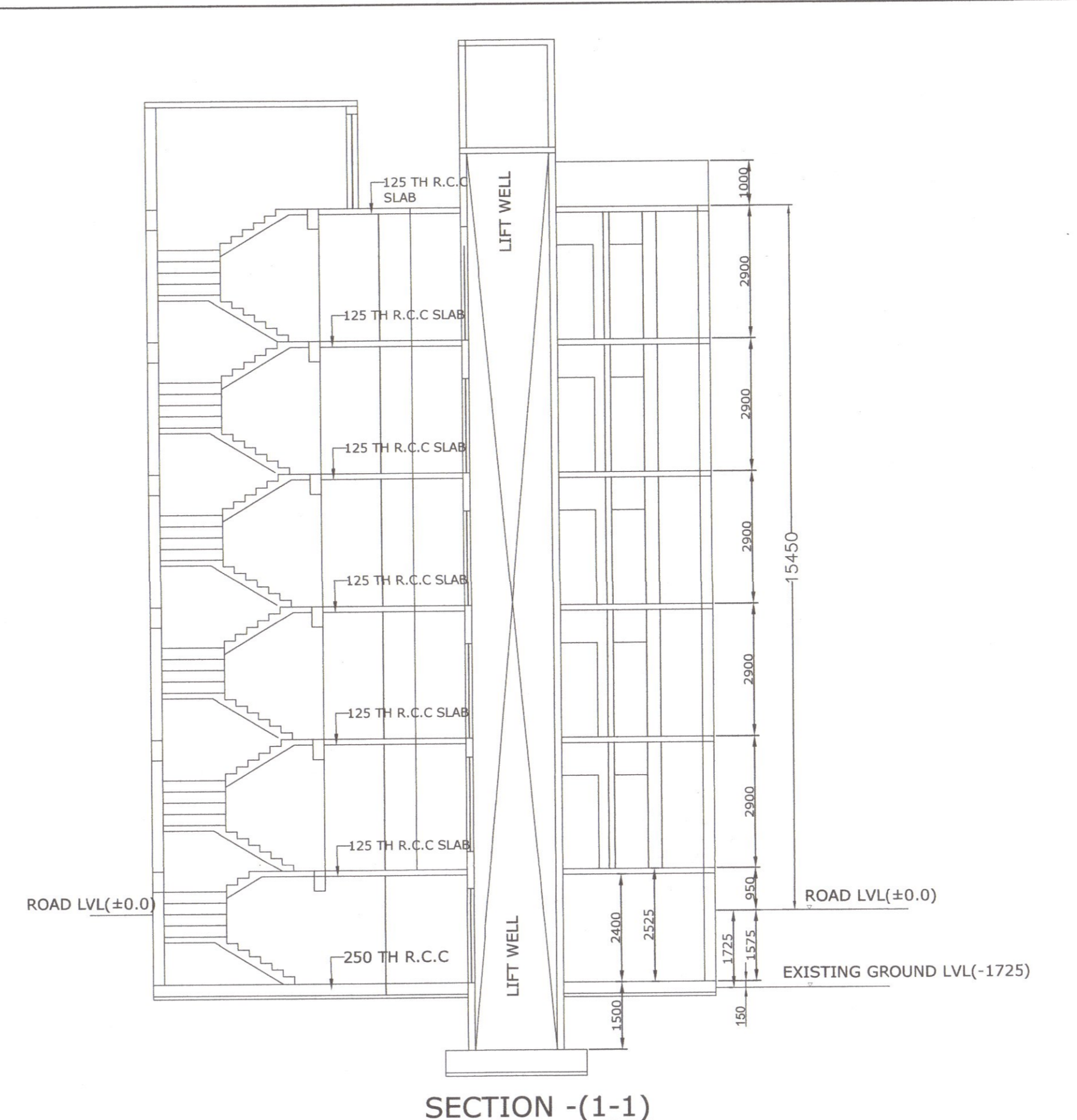

FRONT ELEVATION



SECTION - (1-1)

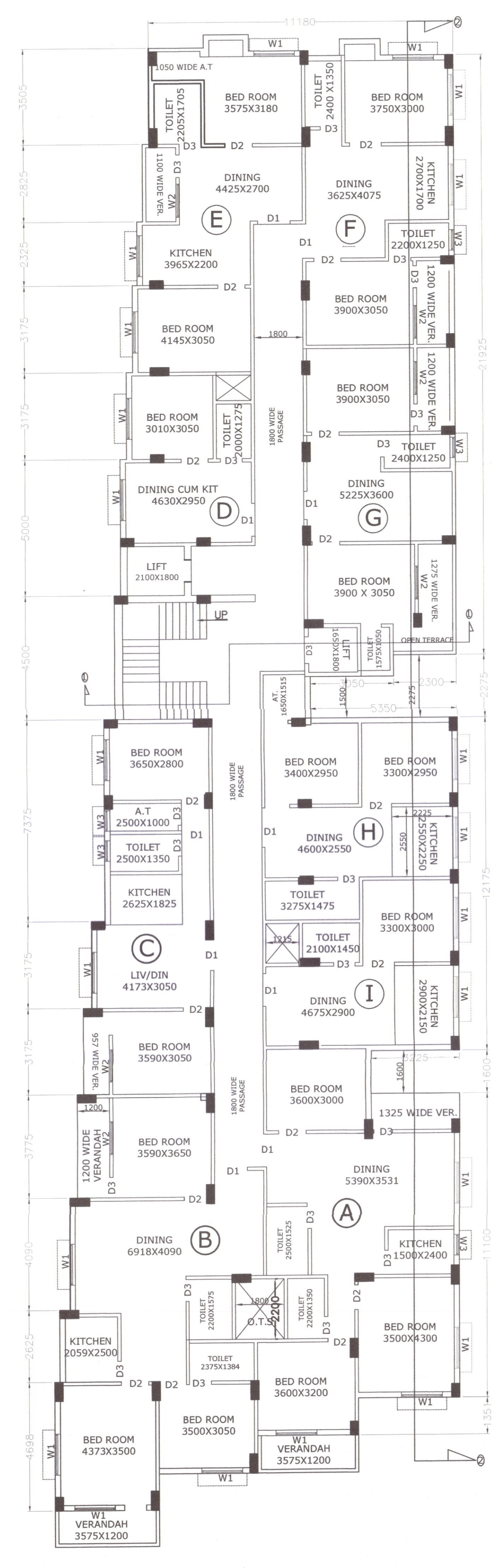

PROPOSERD FIRST & 5TH FLOOR PLAN  
 SCALE - 1:100

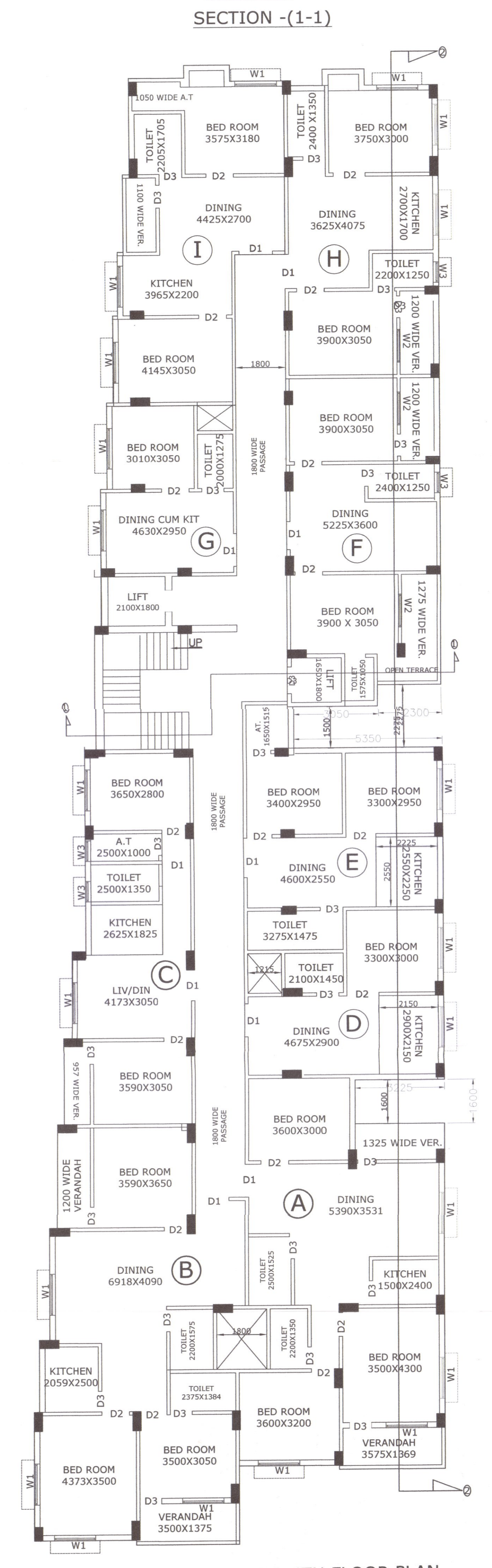

PROPOSERD 2ND & 4TH FLOOR PLAN  
 SCALE - 1:100

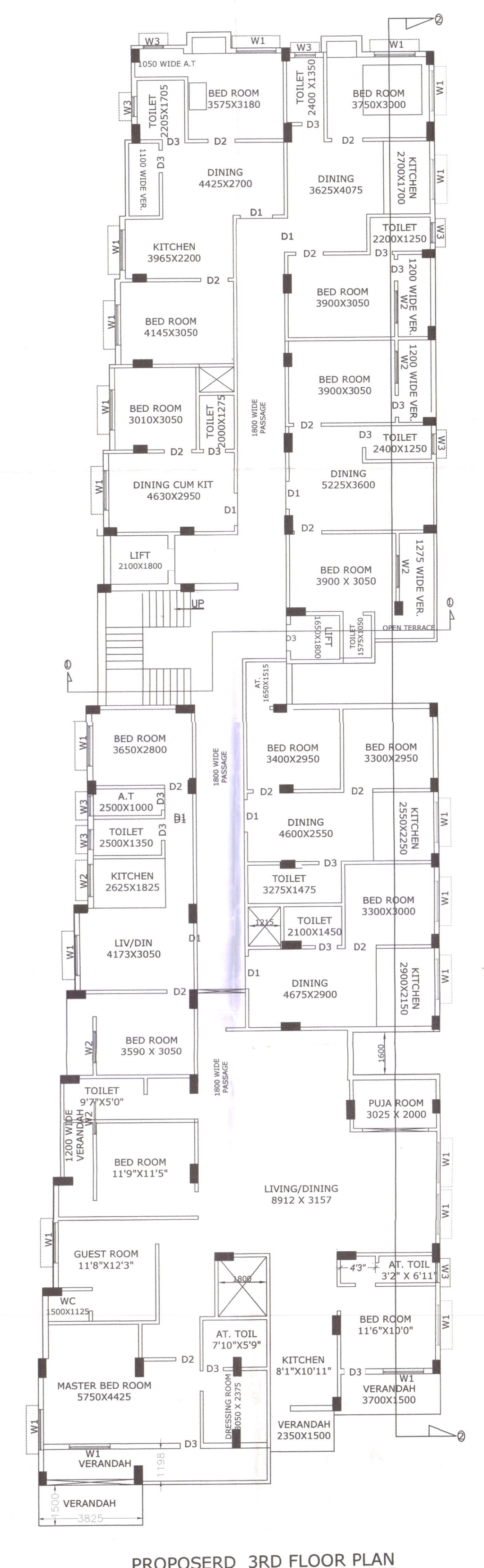

PROPOSERD 3RD FLOOR PLAN

1. ALL DIMENSION ARE IN MM OTHER THAN SPECIFIED
2. ALL BRICKS ARE FIRST CLASS BRICK
3. ALL BRICK WORKS WOULD BE (6:3) PROPORTION
4. ALL R.C.C. WORK WOULD BE M-25 GRADE
5. ALL P.C.C. WORK WOULD BE M-10 GRADE
6. MORTER OF SAND-CEMENT PLASTER TO R.C.C. SURFACE IS(4:1)
7. MORTER OF SAND-CEMENT PLASTER TO INSIDE WALL IS(4:1)
8. MORTER OF SAND-CEMENT PLASTER TO OUTSIDE WALL IS(4:1)
9. Fe-500 GRADE OF STEEL WOULD BE USED.
10. ALL OUTSIDE WALL 200mm THICK
11. ALL INSIDE WALL 150mm THICK

SCHEDULE OF DOOR & WINDOW

| WINDOW | TYPE | MKD. | SIZE      | FRAM SIZE |
|--------|------|------|-----------|-----------|
| WINDOW | W1   |      | 1500X1200 | 75X75     |
| WINDOW | W2   |      | 1200X1200 | 75X75     |
| WINDOW | W3   |      | 600X750   | 75X75     |
| DOOR   | D1   |      | 1200X2100 | 75X100    |
| DOOR   | D2   |      | 1000X2100 | 75X100    |
| DOOR   | D3   |      | 800X2100  | 75X100    |

- AREA STATEMENT:
1. AREA OF LAND AS PER DEED =26.0 DECIMAL =1053.53 SQM
  2. PROPOSED GROUND FLOOR AREA =663.14 SQM.
  3. PROPOSED FIRST FLOOR AREA =659.58 SQM.
  4. PROPOSED SECOND FLOOR AREA =660.46 SQM.
  5. PROPOSED THIRD FLOOR AREA =672.02 SQM.
  6. PROPOSED FOURTH FLOOR AREA =660.46 SQM.
  7. PROPOSED FIFTH FLOOR =659.58 SQM.
  8. PROPOSED STAIR HEAD & LIFT AREA =42.43 SQM.
  9. TOILET & OTHERS AT ROOF =13.99 SQM.
  10. TOTAL FLOOR AREA ( INCLUDING STAIR HEAD ) =4031.66 SQM.

SIGNATURE OF L.B.S.:  
 MOTIAR RAHIMAN MOLLAH  
 L.B.S., Uluberia Municipality  
 License No. 05  
 Mob: 9930054725

PROJECT:  
 PROPOSED (G + V) STORED RESIDENTIAL BUILDING OF SARMITA DEVELOPERS LLP REPRESENTED BY ITS DESIGNATED PARTNERS  
 1. SUMANTA CHANDRA S/O LATE RABINDRA NATH CHANDRA  
 2. MADHUMITA GHOSH NEE CHANDRA SITUATED AT R.S. DAG NO - 1032 & 1036, L.R. DAG NO -1110 & 1114, R.S.KH NO-340 & 121, L.R. KHATAN NO - 3372, J.L. NO -86, MOUZA-LATIPUR, HOLDING NO-186/308ZR/278ZR, WARD NO-28, UNDER ULUBERIA MUNICIPALITY, P.S. - ULUBERIA DISTRICT - HOWRAH, PIN-711316

SARMITA DEVELOPERS LLP  
 Partner  
 Madhumita Ghosh Chandra  
 Partner

SIGNATURE OF DEVELOPER'S / APPLICANTS: