

COLUMN SCHEDULE

COLUMN MKD.	COL. SIZE	FOUNDATION TO 2ND FLOOR	2ND FLOOR TO 4TH FLOOR	4TH FLOOR TO 6TH FLOOR	6TH FLOOR TO 8TH FLOOR	8TH FLOOR TO 11TH FLOOR	11TH FLOOR TO ROOF
C1,C4	(250X725)	12-16T	12-16T	12-16T	12-16T	12-16T	12-16T
C2,C3	(200X1000)	12-25T	8-25+4-20T	8-20+4-20T	8-20+4-16T	8-16+4-16T	8-16+4-16T
C5,C6	(200X1000)	14-16T	14-16T	14-16T	14-16T	14-16T	14-16T
C10,C47,C50,C72,C76,C79	(200X1000)	4-20+10-16T	4-16+10-16T	14-16T	14-16T	14-16T	14-16T
C8,C9	(200X1000)	14-20T	10-20T+4-16	4-16+10-16T	14-16T	14-16T	14-16T
C12,C13,C16,C18,C21,C22,C27,C28,C48,C49,C53,C56,C57,C60,C61,C65,C66,C69,C74,C77,C78,C81	(200X1000)	16-25T	8-25+8-20T	8-20+8-20T	8-20+8-16T	16-16T	16-16T
C5A,C6A	(200X500 X500)	12-25T	8-25+4-20T	8-20+4-20T	8-20+4-16T	8-16+4-16T	8-16+4-16T
C11,C14,C15,C17,C20,C23,C26,C29,C33,C38,C46,C47,C50,C51,C54,C55,C58,C59,C63,C64,C68,C71,C72,C75,C76,C86	(200X1000)	8-25+8-20T	8-20+8-20T	8-20+8-16T	8-16+8-16T	16-16T	16-16T
CONCRETE GRADE:-		M-40	M-40	M-40	M-40	M-40	M-40

STIRRUP-BT (AS PER BEAM COLUMN JUNCTION)

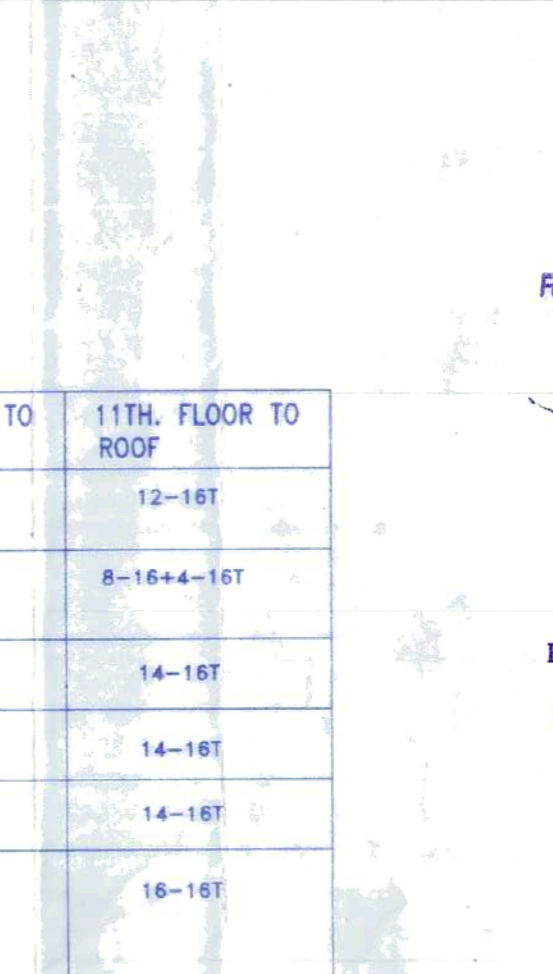
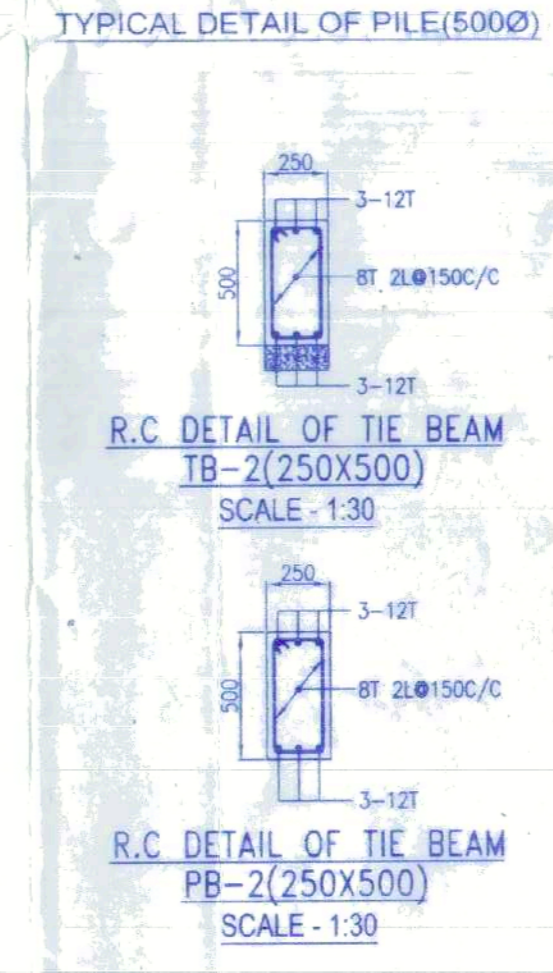
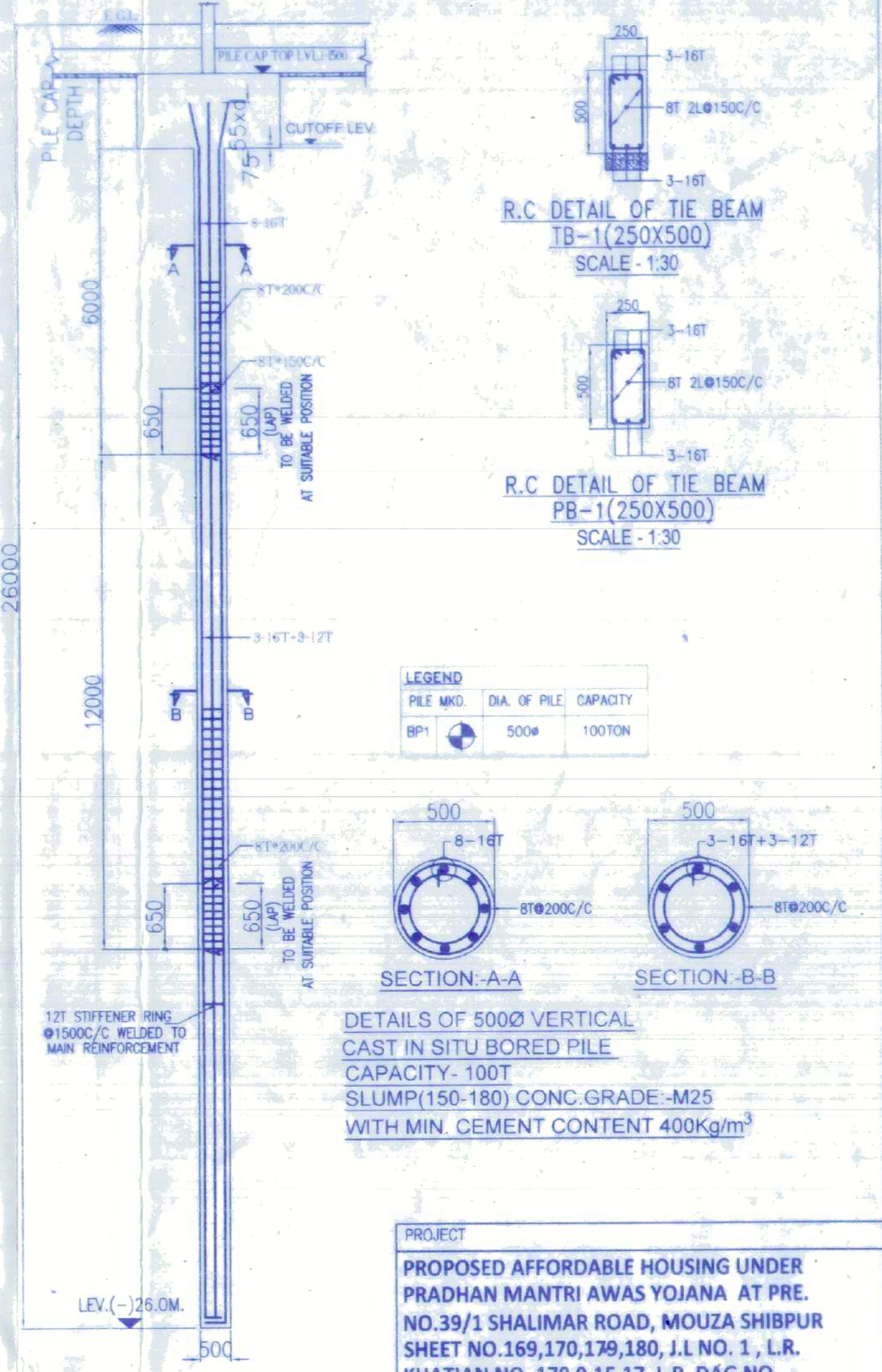
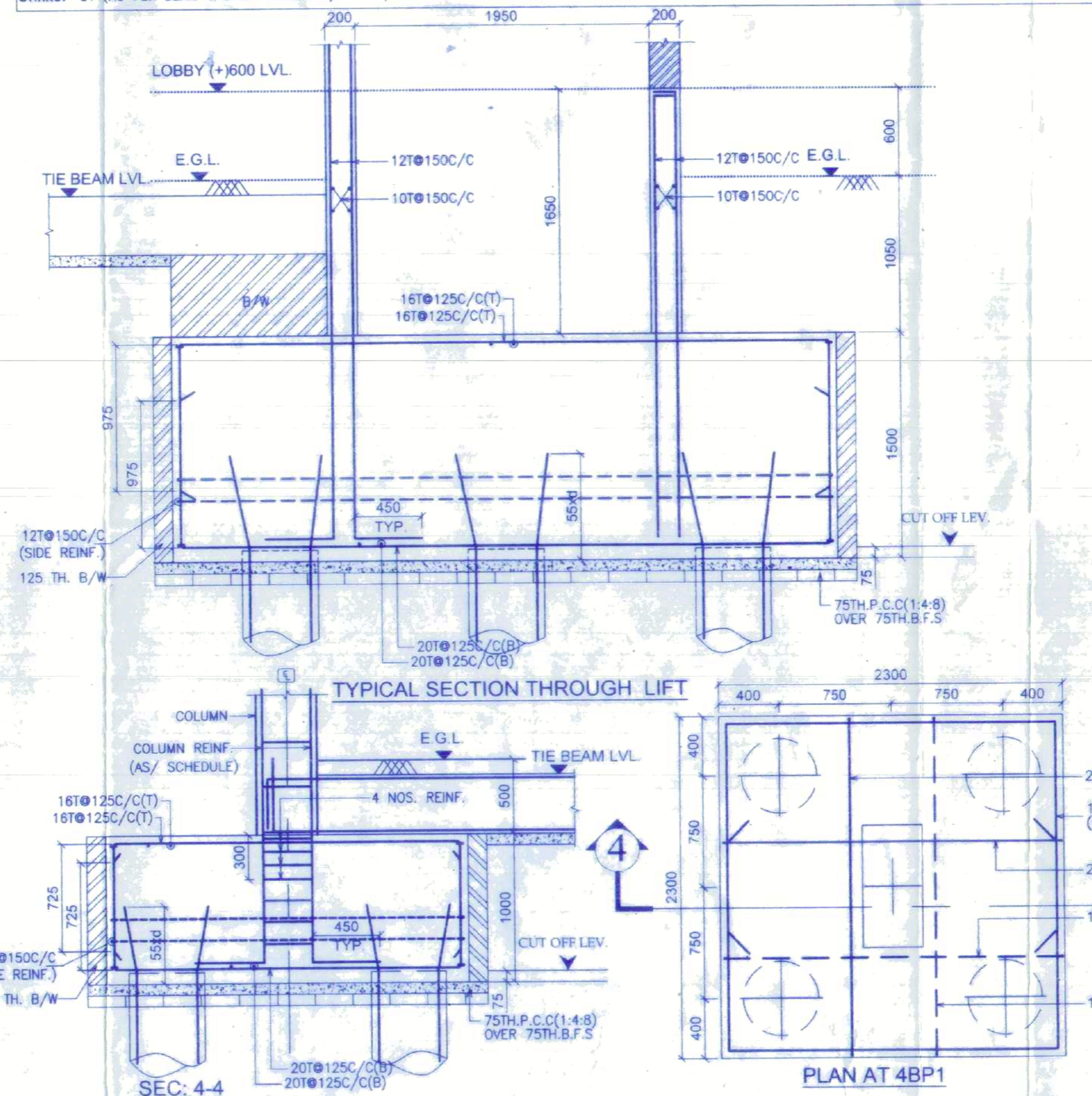

PROJECT
PROPOSED AFFORDABLE HOUSING UNDER PRADHAN MANTRI AWAS YOJANA AT PRE. NO.39/1 SHALIMAR ROAD, MOUZA SHIBPUR SHEET NO.169,170,179,180, J.L. NO. 1, L.R. KHATIAN NO. 170,9,15,17, L.R. DAG NO. 12,13,39,40,41,42,44,45,60,61,62,63,67,8,9,10,11, 12,13,14,15,16,17,21,22,24,1,2,11 P.S.SHIBPUR, WARD NO-39, BOROUGH -VIDIST HOWRAH-711103, UNDER HOWRAH MUNICIPAL CORPORATION, WEST BENGAL.

TITLE
FOUNDATION LAYOUT PLAN (TOWER-7)

NOTES
 1. ALL DIMENSIONS ARE IN MM EXCEPT NOTED
 2. GRADE OF CONCRETE - M40 M25
 3. GRADE OF STEEL Fe500D

DECLARATION
 I, THE SIGNATURE OF ARCHITECT, HEREBY DECLARE THAT THE FOUNDATION AND SUPER STRUCTURE OF THE BUILDING HAVE BEEN DRAWN BY ME AS PER PROVISION OF I.M.C. BUILDING RULES 2009 AS EXTENDED MITTAS. MATERIALS TO BE USED, CONCRETE, PORTLAND CEMENT, SAND, MEDIUM GRADE STONE CHIPS, 19MM DOWN GRADED, CLEAR COVER TO MAIN REIN. FOUNDATION 50MM, COLUMN 40MM, BEAM 20MM, SLAB 20MM.
 I, THE SIGNATURE OF STRUCTURAL ENGINEER, HEREBY DECLARE THAT THE FOUNDATION AND SUPER STRUCTURE OF THE BUILDING HAVE BEEN DESIGNED BY ME CONSIDERING ALL POSSIBLE LOADS (HORIZONTAL & VERTICAL) AND THE EFFECTS THEREOF.
 I, THE SIGNATURE OF ARCHITECT, HEREBY DECLARE THAT THE FOUNDATION AND SUPER STRUCTURE OF THE BUILDING HAVE BEEN DRAWN BY ME AS PER PROVISION OF I.M.C. BUILDING RULES 2009 AS EXTENDED MITTAS. MATERIALS TO BE USED, CONCRETE, PORTLAND CEMENT, SAND, MEDIUM GRADE STONE CHIPS, 19MM DOWN GRADED, CLEAR COVER TO MAIN REIN. FOUNDATION 50MM, COLUMN 40MM, BEAM 20MM, SLAB 20MM.
 I, THE SIGNATURE OF STRUCTURAL ENGINEER, HEREBY DECLARE THAT THE FOUNDATION AND SUPER STRUCTURE OF THE BUILDING HAVE BEEN DESIGNED BY ME CONSIDERING ALL POSSIBLE LOADS (HORIZONTAL & VERTICAL) AND THE EFFECTS THEREOF.

DECLARATION
 I, THE SIGNATURE OF ARCHITECT, HEREBY DECLARE THAT THE FOUNDATION AND SUPER STRUCTURE OF THE BUILDING HAVE BEEN DRAWN BY ME AS PER PROVISION OF I.M.C. BUILDING RULES 2009 AS EXTENDED MITTAS. MATERIALS TO BE USED, CONCRETE, PORTLAND CEMENT, SAND, MEDIUM GRADE STONE CHIPS, 19MM DOWN GRADED, CLEAR COVER TO MAIN REIN. FOUNDATION 50MM, COLUMN 40MM, BEAM 20MM, SLAB 20MM.
 I, THE SIGNATURE OF STRUCTURAL ENGINEER, HEREBY DECLARE THAT THE FOUNDATION AND SUPER STRUCTURE OF THE BUILDING HAVE BEEN DESIGNED BY ME CONSIDERING ALL POSSIBLE LOADS (HORIZONTAL & VERTICAL) AND THE EFFECTS THEREOF.

DECLARATION
 I, THE SIGNATURE OF ARCHITECT, HEREBY DECLARE THAT THE FOUNDATION AND SUPER STRUCTURE OF THE BUILDING HAVE BEEN DRAWN BY ME AS PER PROVISION OF I.M.C. BUILDING RULES 2009 AS EXTENDED MITTAS. MATERIALS TO BE USED, CONCRETE, PORTLAND CEMENT, SAND, MEDIUM GRADE STONE CHIPS, 19MM DOWN GRADED, CLEAR COVER TO MAIN REIN. FOUNDATION 50MM, COLUMN 40MM, BEAM 20MM, SLAB 20MM.
 I, THE SIGNATURE OF STRUCTURAL ENGINEER, HEREBY DECLARE THAT THE FOUNDATION AND SUPER STRUCTURE OF THE BUILDING HAVE BEEN DESIGNED BY ME CONSIDERING ALL POSSIBLE LOADS (HORIZONTAL & VERTICAL) AND THE EFFECTS THEREOF.

DECLARATION
 I, THE SIGNATURE OF ARCHITECT, HEREBY DECLARE THAT THE FOUNDATION AND SUPER STRUCTURE OF THE BUILDING HAVE BEEN DRAWN BY ME AS PER PROVISION OF I.M.C. BUILDING RULES 2009 AS EXTENDED MITTAS. MATERIALS TO BE USED, CONCRETE, PORTLAND CEMENT, SAND, MEDIUM GRADE STONE CHIPS, 19MM DOWN GRADED, CLEAR COVER TO MAIN REIN. FOUNDATION 50MM, COLUMN 40MM, BEAM 20MM, SLAB 20MM.
 I, THE SIGNATURE OF STRUCTURAL ENGINEER, HEREBY DECLARE THAT THE FOUNDATION AND SUPER STRUCTURE OF THE BUILDING HAVE BEEN DESIGNED BY ME CONSIDERING ALL POSSIBLE LOADS (HORIZONTAL & VERTICAL) AND THE EFFECTS THEREOF.

DECLARATION
 I, THE SIGNATURE OF ARCHITECT, HEREBY DECLARE THAT THE FOUNDATION AND SUPER STRUCTURE OF THE BUILDING HAVE BEEN DRAWN BY ME AS PER PROVISION OF I.M.C. BUILDING RULES 2009 AS EXTENDED MITTAS. MATERIALS TO BE USED, CONCRETE, PORTLAND CEMENT, SAND, MEDIUM GRADE STONE CHIPS, 19MM DOWN GRADED, CLEAR COVER TO MAIN REIN. FOUNDATION 50MM, COLUMN 40MM, BEAM 20MM, SLAB 20MM.
 I, THE SIGNATURE OF STRUCTURAL ENGINEER, HEREBY DECLARE THAT THE FOUNDATION AND SUPER STRUCTURE OF THE BUILDING HAVE BEEN DESIGNED BY ME CONSIDERING ALL POSSIBLE LOADS (HORIZONTAL & VERTICAL) AND THE EFFECTS THEREOF.

DECLARATION
 I, THE SIGNATURE OF ARCHITECT, HEREBY DECLARE THAT THE FOUNDATION AND SUPER STRUCTURE OF THE BUILDING HAVE BEEN DRAWN BY ME AS PER PROVISION OF I.M.C. BUILDING RULES 2009 AS EXTENDED MITTAS. MATERIALS TO BE USED, CONCRETE, PORTLAND CEMENT, SAND, MEDIUM GRADE STONE CHIPS, 19MM DOWN GRADED, CLEAR COVER TO MAIN REIN. FOUNDATION 50MM, COLUMN 40MM, BEAM 20MM, SLAB 20MM.
 I, THE SIGNATURE OF STRUCTURAL ENGINEER, HEREBY DECLARE THAT THE FOUNDATION AND SUPER STRUCTURE OF THE BUILDING HAVE BEEN DESIGNED BY ME CONSIDERING ALL POSSIBLE LOADS (HORIZONTAL & VERTICAL) AND THE EFFECTS THEREOF.

DECLARATION
 I, THE SIGNATURE OF ARCHITECT, HEREBY DECLARE THAT THE FOUNDATION AND SUPER STRUCTURE OF THE BUILDING HAVE BEEN DRAWN BY ME AS PER PROVISION OF I.M.C. BUILDING RULES 2009 AS EXTENDED MITTAS. MATERIALS TO BE USED, CONCRETE, PORTLAND CEMENT, SAND, MEDIUM GRADE STONE CHIPS, 19MM DOWN GRADED, CLEAR COVER TO MAIN REIN. FOUNDATION 50MM, COLUMN 40MM, BEAM 20MM, SLAB 20MM.
 I, THE SIGNATURE OF STRUCTURAL ENGINEER, HEREBY DECLARE THAT THE FOUNDATION AND SUPER STRUCTURE OF THE BUILDING HAVE BEEN DESIGNED BY ME CONSIDERING ALL POSSIBLE LOADS (HORIZONTAL & VERTICAL) AND THE EFFECTS THEREOF.

DECLARATION
 I, THE SIGNATURE OF ARCHITECT, HEREBY DECLARE THAT THE FOUNDATION AND SUPER STRUCTURE OF THE BUILDING HAVE BEEN DRAWN BY ME AS PER PROVISION OF I.M.C. BUILDING RULES 2009 AS EXTENDED MITTAS. MATERIALS TO BE USED, CONCRETE, PORTLAND CEMENT, SAND, MEDIUM GRADE STONE CHIPS, 19MM DOWN GRADED, CLEAR COVER TO MAIN REIN. FOUNDATION 50MM, COLUMN 40MM, BEAM 20MM, SLAB 20MM.
 I, THE SIGNATURE OF STRUCTURAL ENGINEER, HEREBY DECLARE THAT THE FOUNDATION AND SUPER STRUCTURE OF THE BUILDING HAVE BEEN DESIGNED BY ME CONSIDERING ALL POSSIBLE LOADS (HORIZONTAL & VERTICAL) AND THE EFFECTS THEREOF.

DECLARATION
 I, THE SIGNATURE OF ARCHITECT, HEREBY DECLARE THAT THE FOUNDATION AND SUPER STRUCTURE OF THE BUILDING HAVE BEEN DRAWN BY ME AS PER PROVISION OF I.M.C. BUILDING RULES 2009 AS EXTENDED MITTAS. MATERIALS TO BE USED, CONCRETE, PORTLAND CEMENT, SAND, MEDIUM GRADE STONE CHIPS, 19MM DOWN GRADED, CLEAR COVER TO MAIN REIN. FOUNDATION 50MM, COLUMN 40MM, BEAM 20MM, SLAB 20MM.
 I, THE SIGNATURE OF STRUCTURAL ENGINEER, HEREBY DECLARE THAT THE FOUNDATION AND SUPER STRUCTURE OF THE BUILDING HAVE BEEN DESIGNED BY ME CONSIDERING ALL POSSIBLE LOADS (HORIZONTAL & VERTICAL) AND THE EFFECTS THEREOF.

DECLARATION
 I, THE SIGNATURE OF ARCHITECT, HEREBY DECLARE THAT THE FOUNDATION AND SUPER STRUCTURE OF THE BUILDING HAVE BEEN DRAWN BY ME AS PER PROVISION OF I.M.C. BUILDING RULES 2009 AS EXTENDED MITTAS. MATERIALS TO BE USED, CONCRETE, PORTLAND CEMENT, SAND, MEDIUM GRADE STONE CHIPS, 19MM DOWN GRADED, CLEAR COVER TO MAIN REIN. FOUNDATION 50MM, COLUMN 40MM, BEAM 20MM, SLAB 20MM.
 I, THE SIGNATURE OF STRUCTURAL ENGINEER, HEREBY DECLARE THAT THE FOUNDATION AND SUPER STRUCTURE OF THE BUILDING HAVE BEEN DESIGNED BY ME CONSIDERING ALL POSSIBLE LOADS (HORIZONTAL & VERTICAL) AND THE EFFECTS THEREOF.

DECLARATION
 I, THE SIGNATURE OF ARCHITECT, HEREBY DECLARE THAT THE FOUNDATION AND SUPER STRUCTURE OF THE BUILDING HAVE BEEN DRAWN BY ME AS PER PROVISION OF I.M.C. BUILDING RULES 2009 AS EXTENDED MITTAS. MATERIALS TO BE USED, CONCRETE, PORTLAND CEMENT, SAND, MEDIUM GRADE STONE CHIPS, 19MM DOWN GRADED, CLEAR COVER TO MAIN REIN. FOUNDATION 50MM, COLUMN 40MM, BEAM 20MM, SLAB 20MM.
 I, THE SIGNATURE OF STRUCTURAL ENGINEER, HEREBY DECLARE THAT THE FOUNDATION AND SUPER STRUCTURE OF THE BUILDING HAVE BEEN DESIGNED BY ME CONSIDERING ALL POSSIBLE LOADS (HORIZONTAL & VERTICAL) AND THE EFFECTS THEREOF.

PARTY'S COPY

Structural plan and design calculation as submitted by the structural engineer have been kept with B.P. No. 257/12-78 Date 21/12/80 for record of the Howrah Municipal Corporation without verification. No deviation from the submitted structural plan should be made at the time of erection without submitting fresh structural plan along with design calculation and stability certificate in the prescribed form, necessary steps should be taken for the safety of the adjoining premises public and private properties and safety of Human Life during construction.

[Signature]
 Executive Engineer
 Building Department
 Howrah Municipal Corporation

APPROVED AS PER ORDER OF
 COMMISSIONER Dt. 25/3/81

PLACED IN MUNICIPAL
 BUILDING COMMITTEE
 DATED 06/1/80

HOWRAH MUNICIPAL CORPORATION
 P. O. BOX 1173
 HOWRAH - 726 001