

NO OF USERS	L1	L2	B	F	H
100	3800	1900	2100	1400	1700
50	3300	1700	1600	1300	1600
30	2000	1000	1500	1300	1600

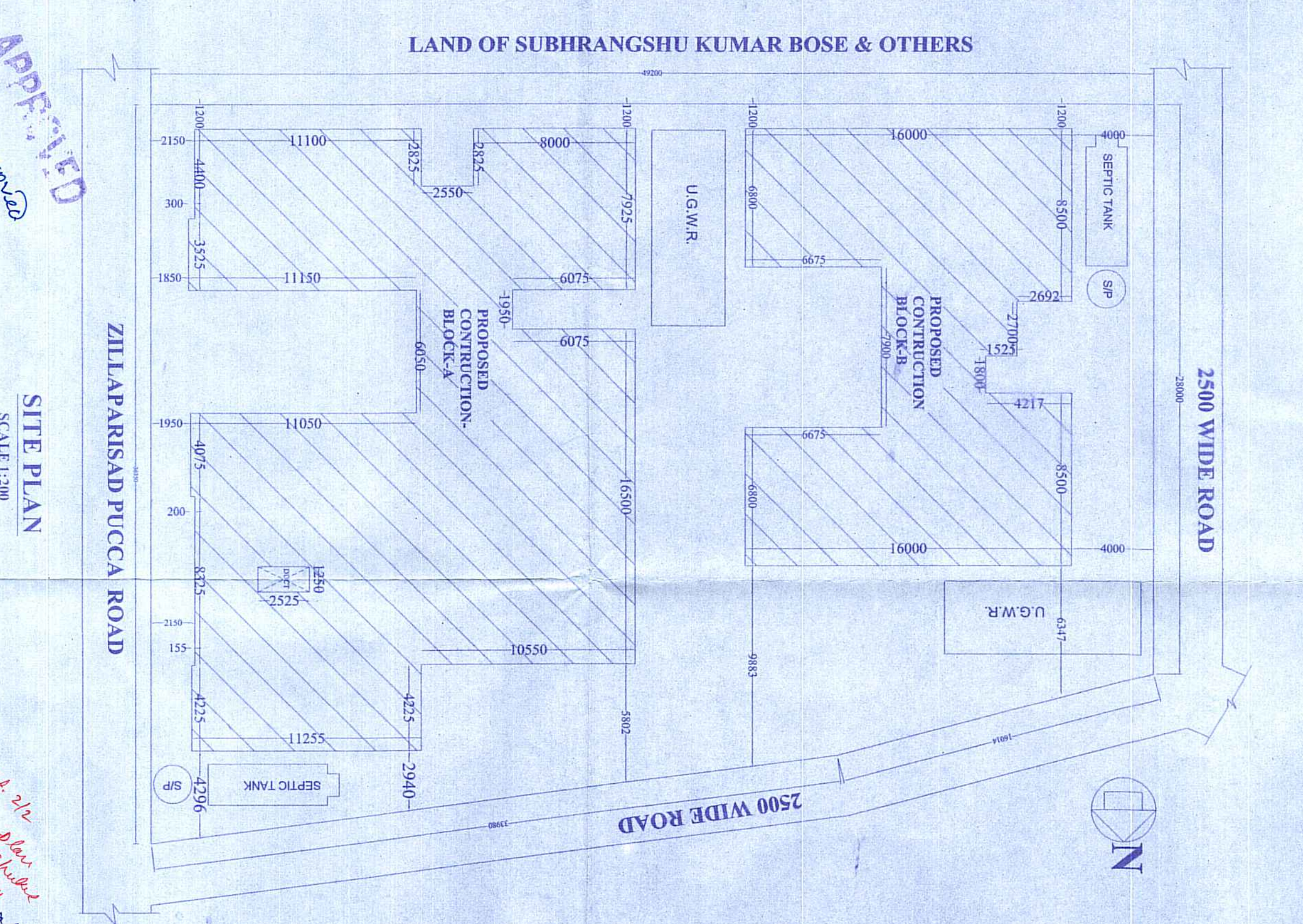

OFFICE USE-

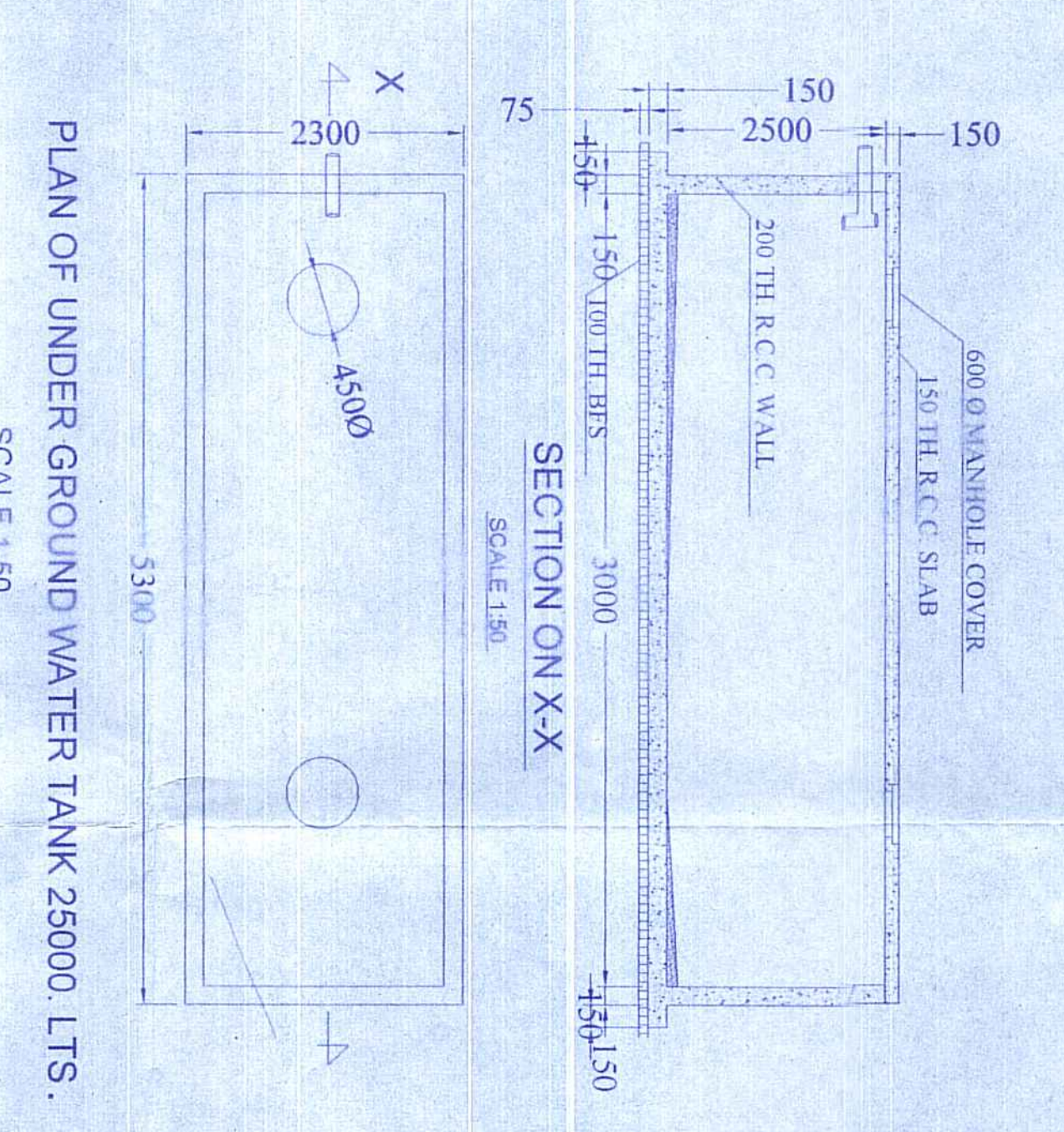
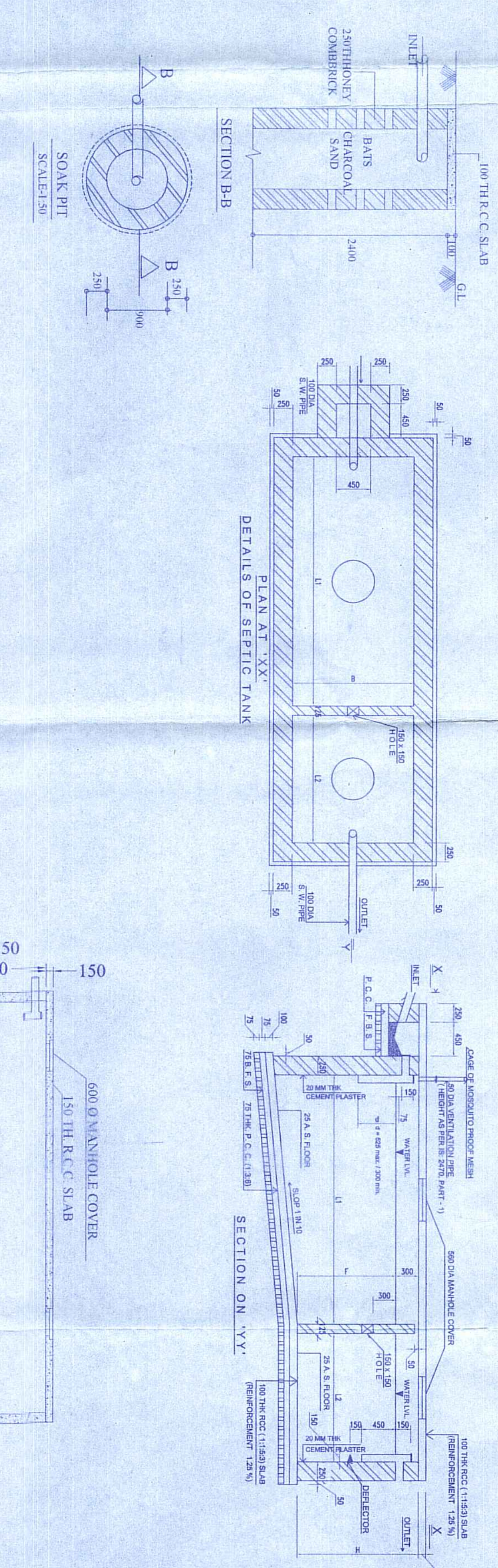
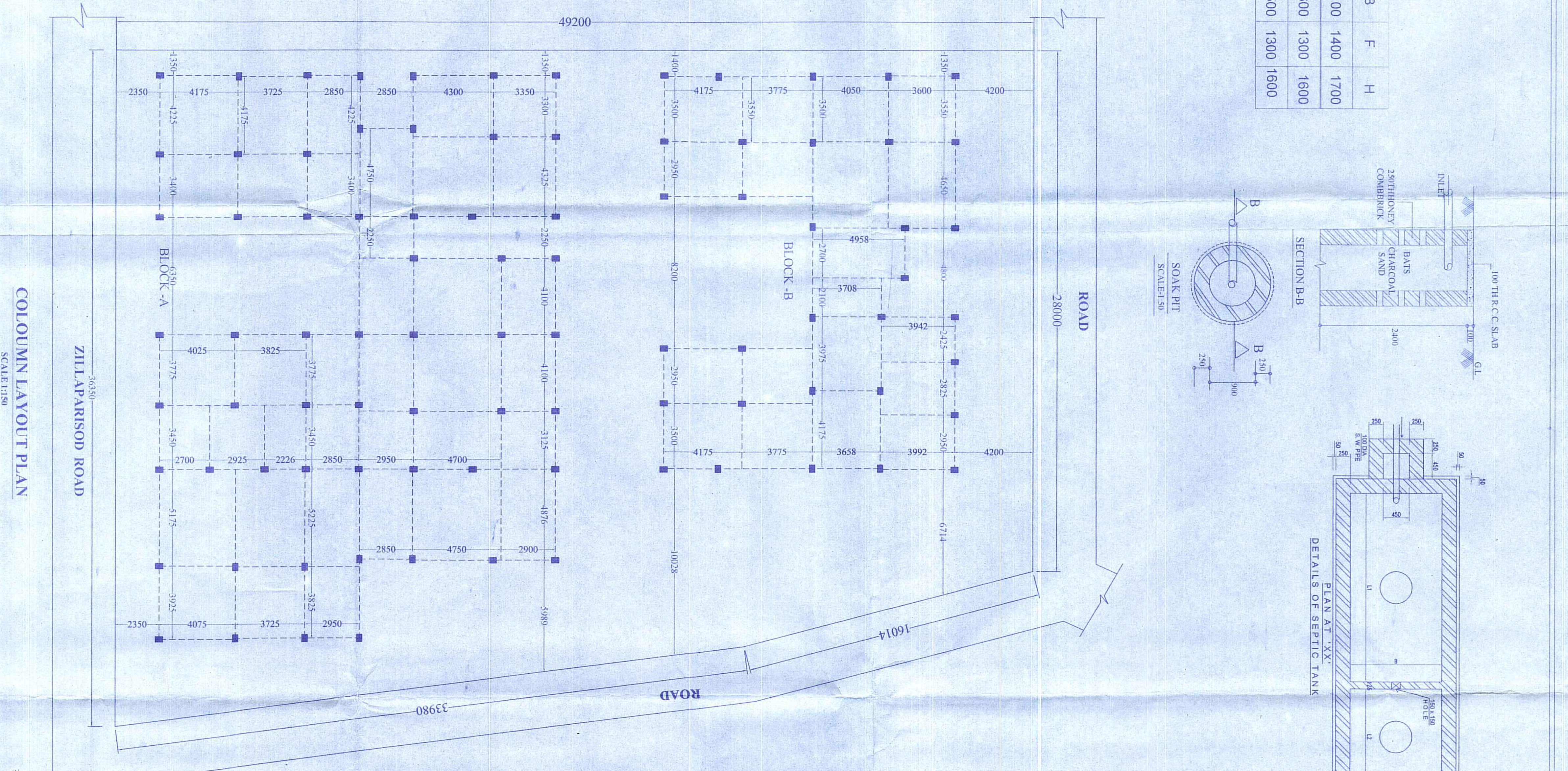
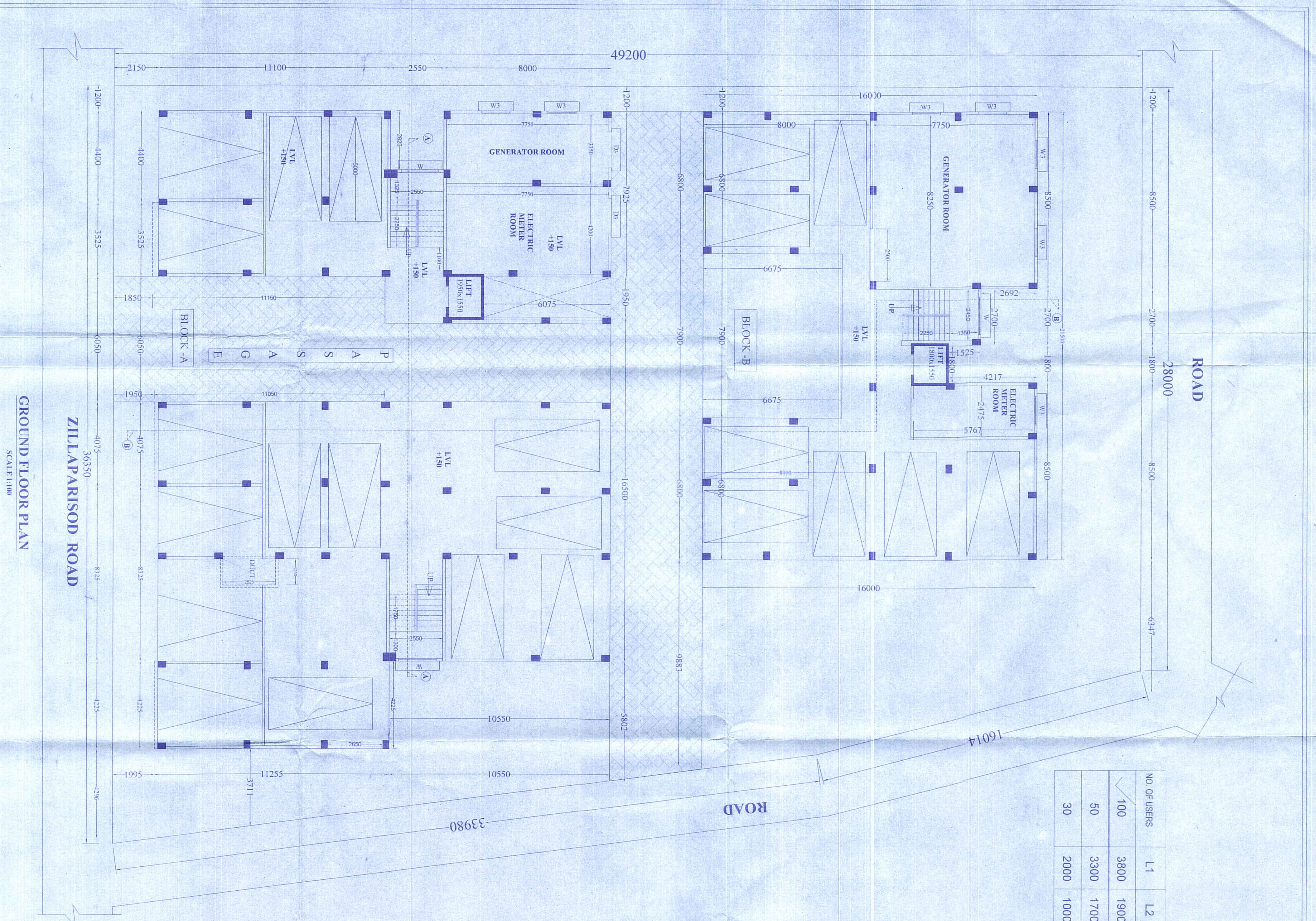
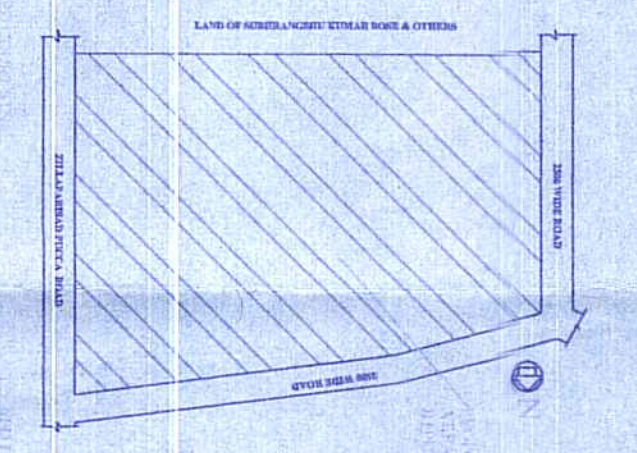

PROJECT TITLE:-
 PLAN SHOWING PROPOSED PARKING - 4 STORED RESIDENTIAL BUILDING OF MS HIMALAYAN BUILDERS, REPRESENTED BY ITS PARTNER/OWNER SRI SAHARSH SAHA, SITUATED AT PASCHIM JITTUR, ALPUBDAR, DIST. ALPUBDAR.

SCHEDULE OF LAND :-
 PLOT NO - 3519 KHATIANNO - 6552, II, NO - 40, MOUDA - PASCHIM JITTUR P.S. - ALPUBDAR, DIST. - ALPUBDAR, GP - VIHANSANAMAI

SPECIFICATIONS :-
 1. ALL DIMENSIONS ARE IN MM UNLESS OTHERWISE SPECIFIED.
 2. ALL CONCRETE WORKS SHALL BE DONE IN M10 GRADE OF CONCRETE.
 3. ALL REINFORCEMENT BARS SHALL BE OF 8mm OR 10mm GRADE OF STEEL.
 4. REINFORCEMENT BARS SHALL BE OF 8mm OR 10mm GRADE OF STEEL.
 5. ALL DIMENSIONS ARE IN MM UNLESS OTHERWISE SPECIFIED.
 6. P.V.C WATER TANK WILL BE PROVIDED ON ROOFTOP.

SCHEDULE OF DOORS & WINDOWS :-
 D1 - 1050X2100 W3
 D2 - 1050X2100 W3
 D3 - 750X2100 W3
 C/G - 1500X2200

Signature: Sgh Wng
 Role: P.E.
 SIGN OF THE ENGINEER

Signature: Soudip Fouda
 Role: P.E.
 SIGN OF THE ENGINEER

SHEET NO. - 2 OF TWO SHEETS.