

SITE PLAN & HOUSE WATER SUPPLY LAYOUT DRAWING SHOWING OF [1.] SUMANT PRATAP SINGH S/O. SRI VISHWA NATH SINGH , [2.] SRI. PABITRA MANDAL S/O LATE SUBAL MANDAL AT - GOPALPUR, ASANSOL ON R.S. PLOT NO.- 665 /939 , 665 /940 , L.R. PLOT NO- 941 , & 942 , L. R. KHATIAN NO. - 2566, 2567, MOUZA - GOPALPUR, J.L. NO- 10, P.S.- ASANSOL[S] ,WARD NO- 55 , BOROUGH - V , PIN - 713305 , DIST- PASCHIM BARDHAMAN (W.B.) , UNDER ASANSOL MUNICIPAL CORPORATION.

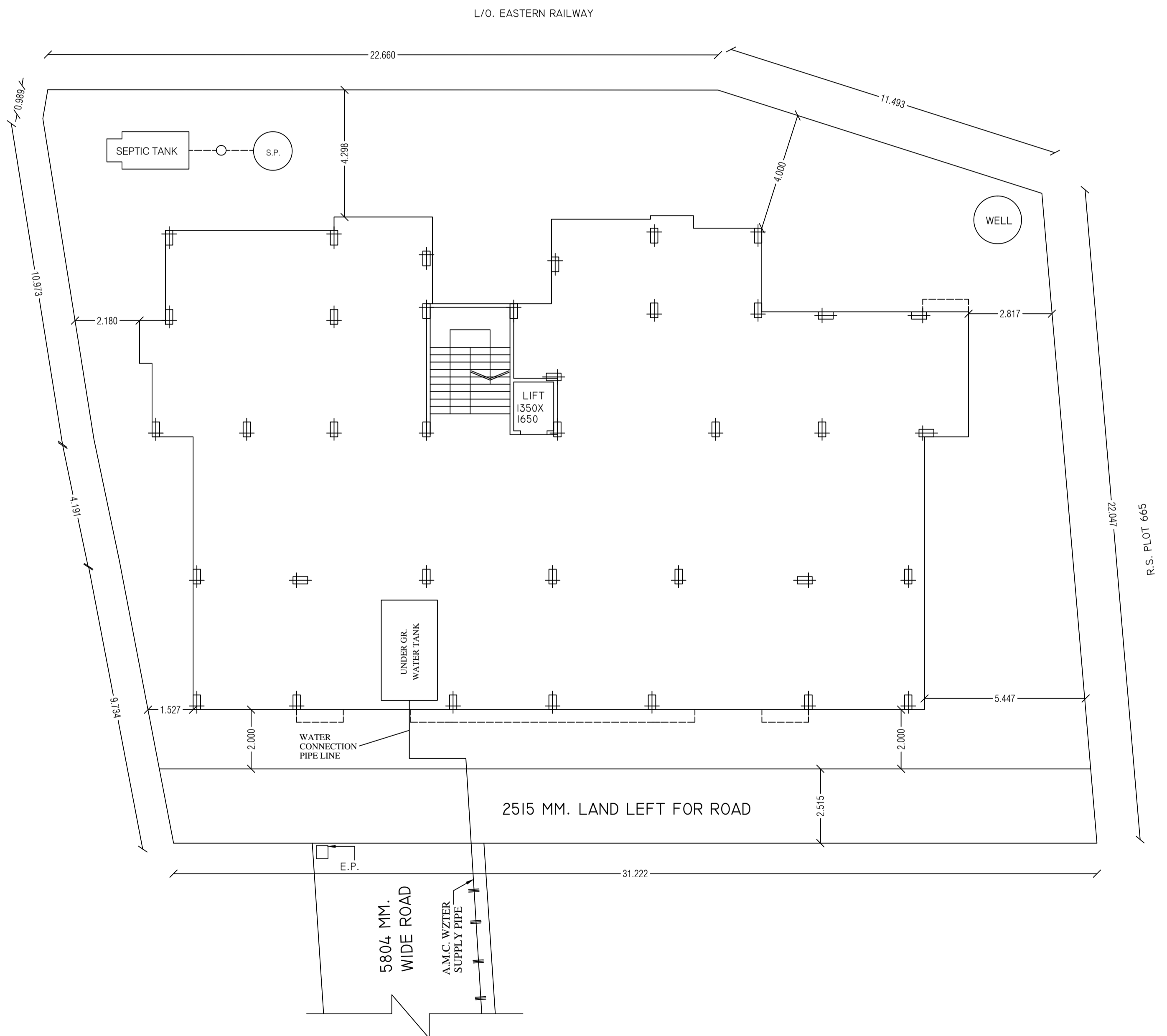

SITE PLAN & HOUSE WATER SUPPLY LAYOUT DRAWIN

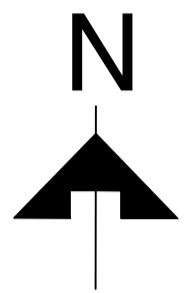