

1. The building shall be constructed in accordance with the provisions of the Building Rules, 2009 of the Government of Karnataka, and the provisions of the Building Rules, 2009 of the Government of Karnataka, and the provisions of the Building Rules, 2009 of the Government of Karnataka.

2. The building shall be constructed in accordance with the provisions of the Building Rules, 2009 of the Government of Karnataka, and the provisions of the Building Rules, 2009 of the Government of Karnataka, and the provisions of the Building Rules, 2009 of the Government of Karnataka.

3. The building shall be constructed in accordance with the provisions of the Building Rules, 2009 of the Government of Karnataka, and the provisions of the Building Rules, 2009 of the Government of Karnataka, and the provisions of the Building Rules, 2009 of the Government of Karnataka.

4. The building shall be constructed in accordance with the provisions of the Building Rules, 2009 of the Government of Karnataka, and the provisions of the Building Rules, 2009 of the Government of Karnataka, and the provisions of the Building Rules, 2009 of the Government of Karnataka.

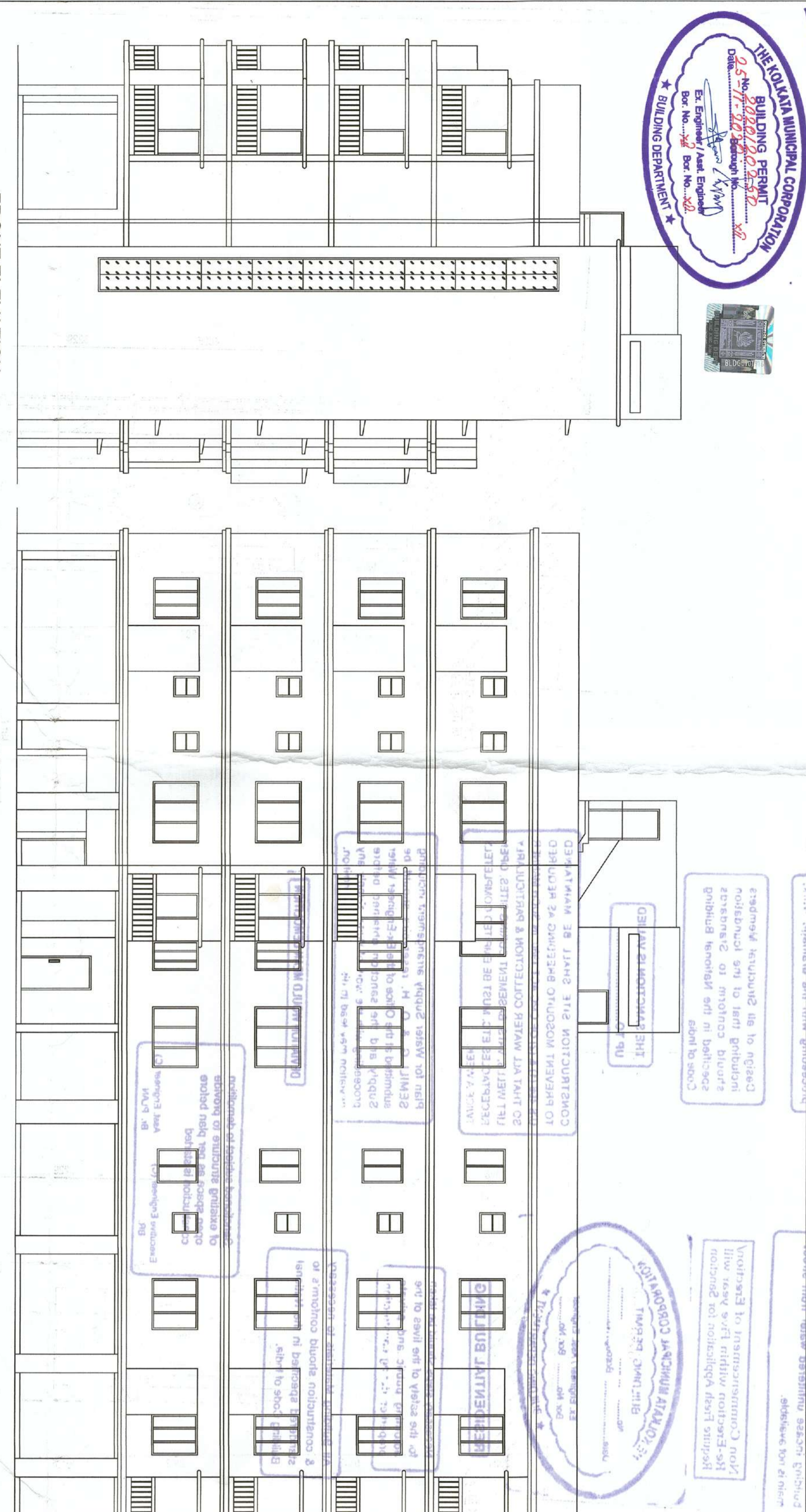

FRONT ELEVATION
EAST SIDE ELEVATION

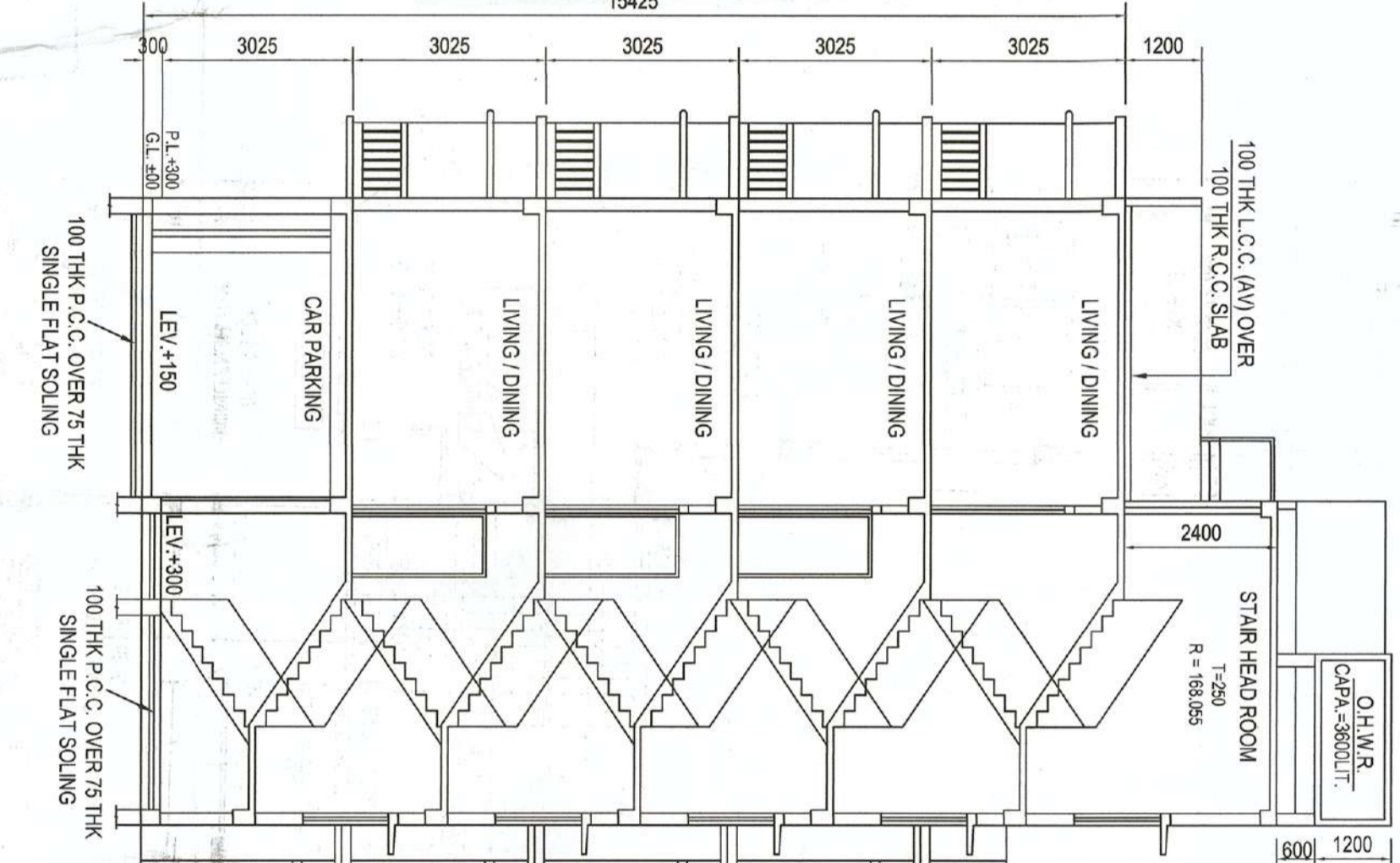

SECTION - AA

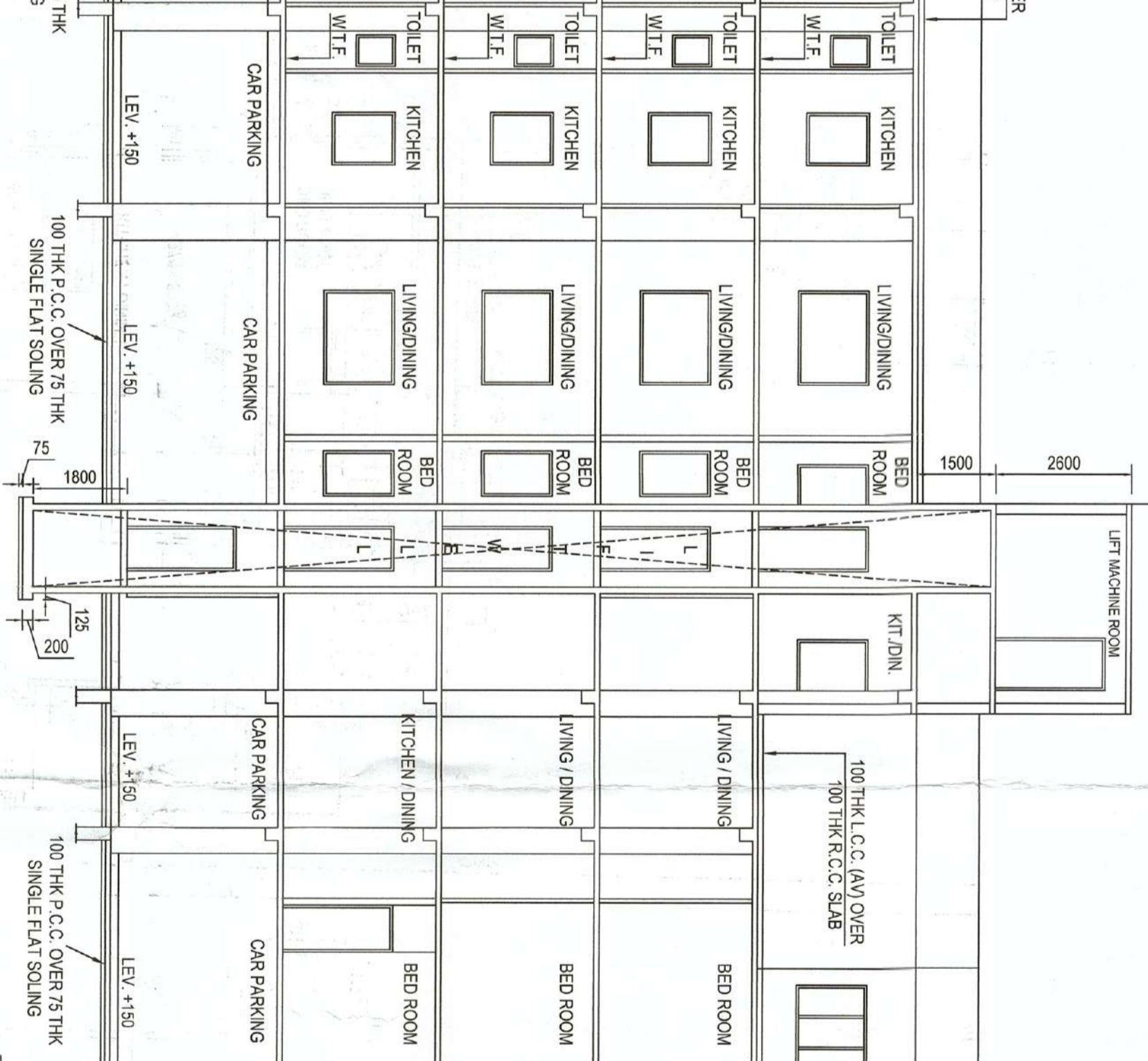

SECTION - BB

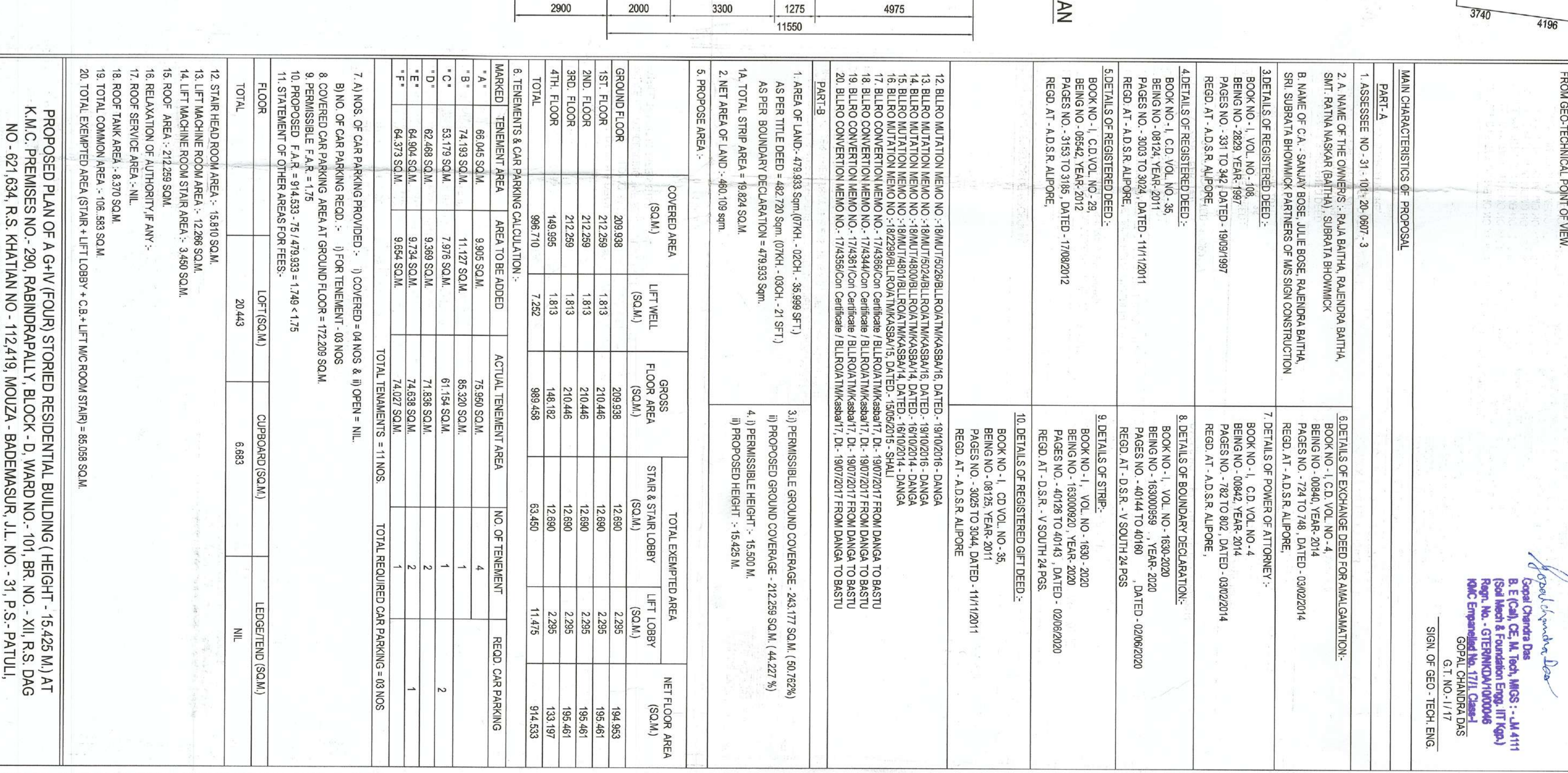
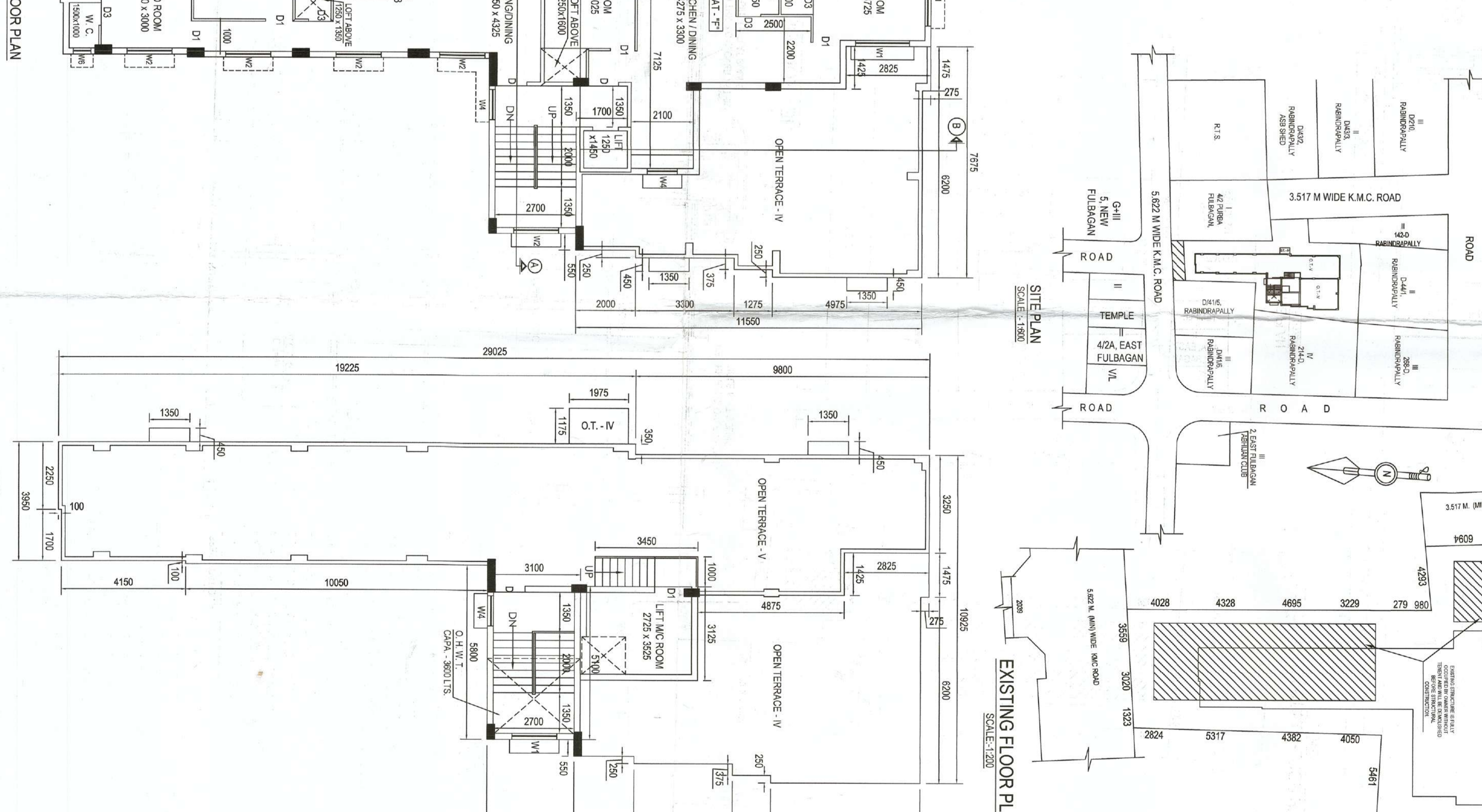
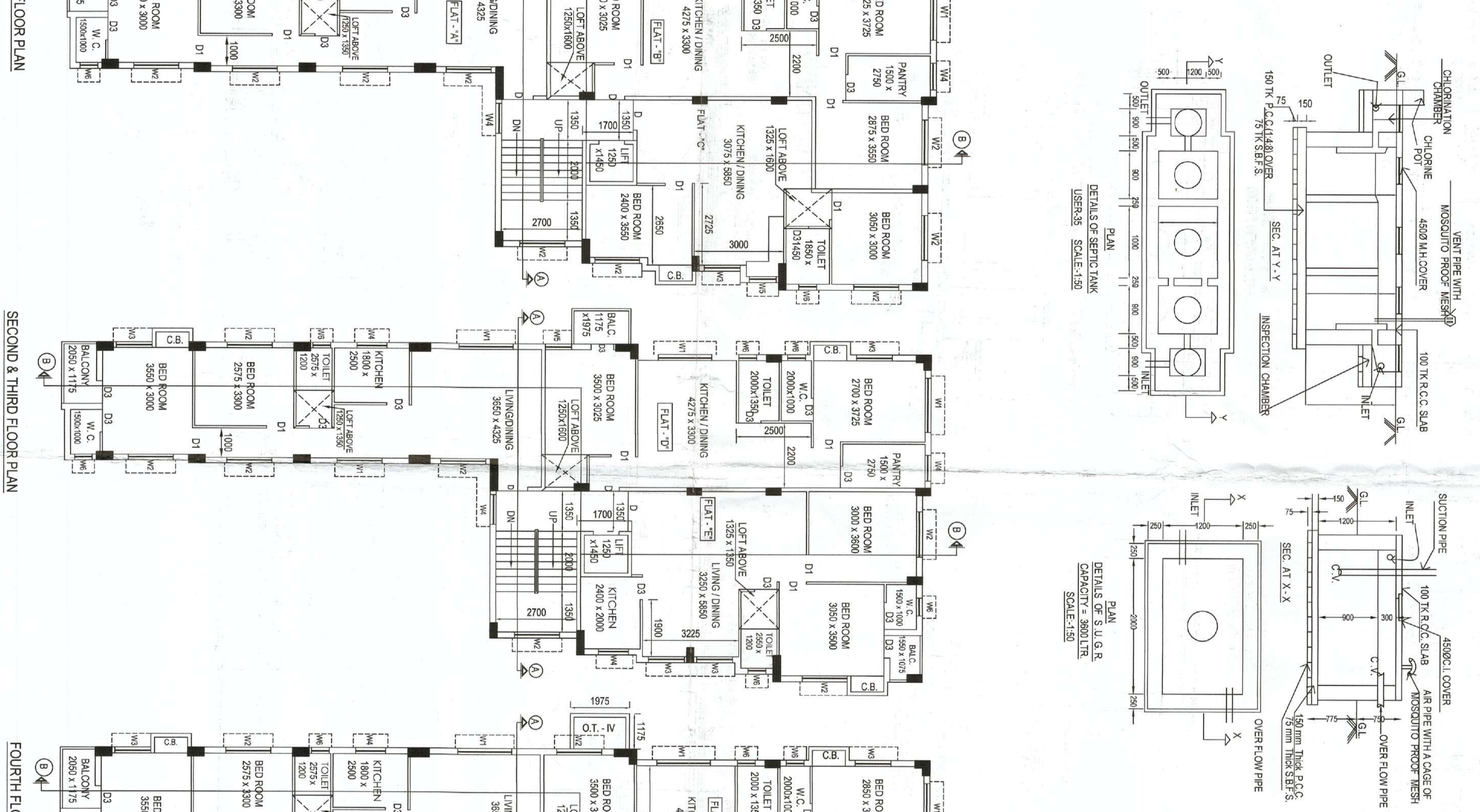
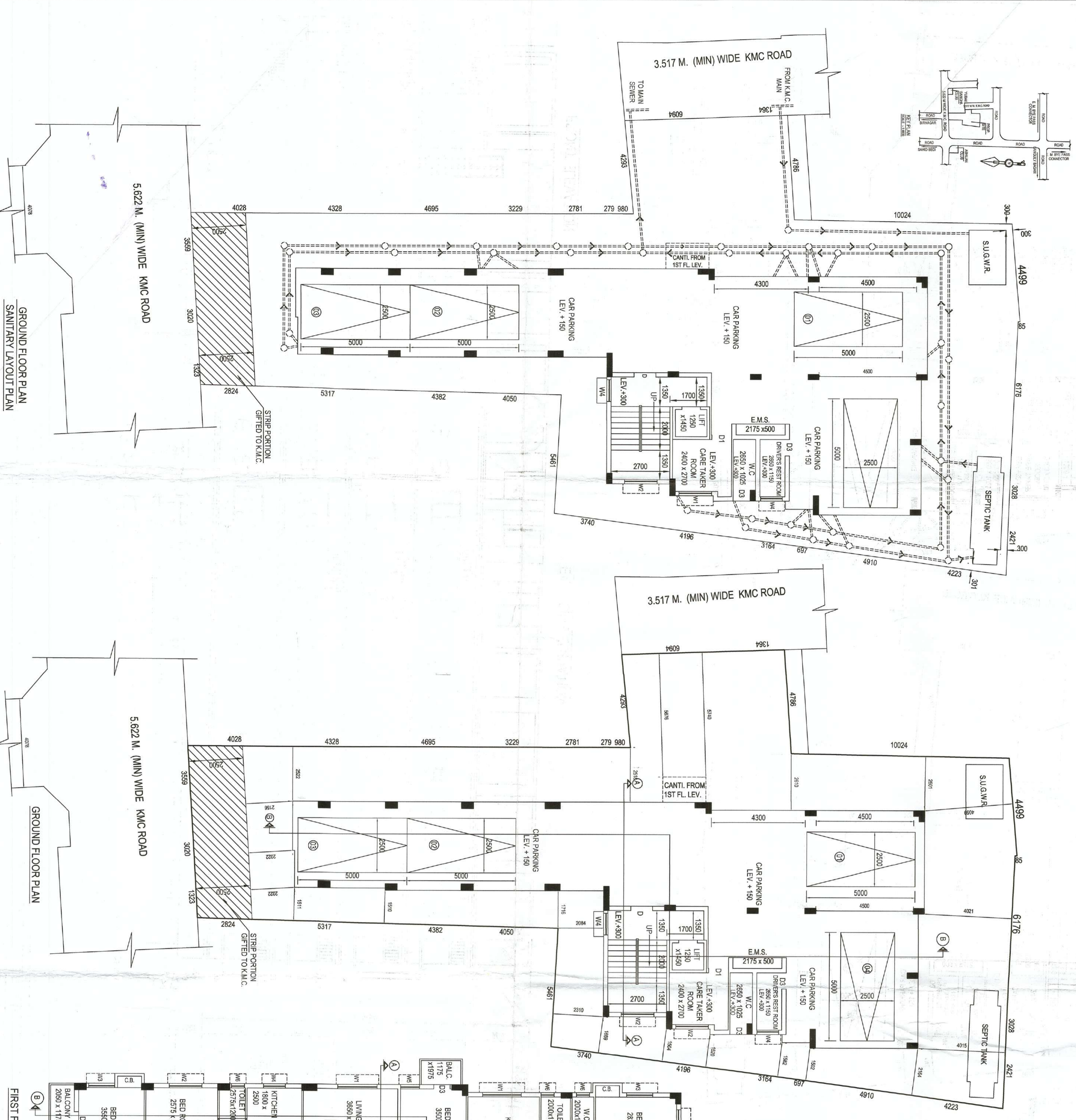

NOTES:

1. ALL DIMENSIONS IN MM.
2. ALUMINA WALL FINISH ON EXTERIOR WALLS.
3. PLASTER WITH SAND OVER FINISH 14/13.
4. FLOOR FINISH AS PER SPECIFICATION.
5. SANITARY FITTINGS WORK WITH C.I.
6. REFER TO DRAWING FOR DETAILS.

ITEM	QTY	UNIT	AMOUNT
1	1000	sq.m	1000000
2	500	sq.m	500000
3	200	sq.m	200000
4	100	sq.m	100000
5	50	sq.m	50000

UNDERSTOOD AND AGREED TO THE TERMS AND CONDITIONS OF THE AGREEMENT AND TO ACCEPT THE RESPONSIBILITY OF THE CONTRACTOR TO COMPLY WITH THE REQUIREMENTS OF THE SPECIFICATION AND TO COMPLETE THE WORK WITHIN THE TIME AND COST ESTIMATED BY HIM.

ACCEPTED AND AGREED:

[Signature]
SOM SURESH

ACCEPTED AND AGREED:

[Signature]
SOM SURESH

ITEM	QTY	UNIT	AMOUNT
1	1000	sq.m	1000000
2	500	sq.m	500000
3	200	sq.m	200000
4	100	sq.m	100000
5	50	sq.m	50000

1. AREA OF LAND: 1035.88 SQ.M. (261.89 ACRES)

2. AREA OF BUILDING: 1487.88 SQ.M. (341.79 ACRES)

3. TOTAL AREA: 2523.76 SQ.M. (593.68 ACRES)

ITEM	QTY	UNIT	AMOUNT
1	1000	sq.m	1000000
2	500	sq.m	500000
3	200	sq.m	200000
4	100	sq.m	100000
5	50	sq.m	50000

TOTAL REBUILT CARPENTERS: 1487.88 SQ.M.

TOTAL REBUILT CARPENTERS: 1487.88 SQ.M.