

**PROPOSED PLAN FOR B+G+3 STORED COMMERCIAL CUM RESIDENTIAL BUILDING OF-  
MR. PRADIP KUMAR DUTTA , MR. SUDIP KUMAR DUTTA S/O : BISWANATH DUTTA & MRS. PRANATI DUTTA  
W/O : BISWANATH DUTTA OVER J.L. NO-98, KHATAN NO-1282, 1283 & 5039, PLOT NO- 57/15000 ,  
WARD NO-12(14), HOLDING NO- 149/143/82 & 150/144/83/A AT KALIKAPUR MOUZA UNDER BOLPUR MUNICIPALITY.**

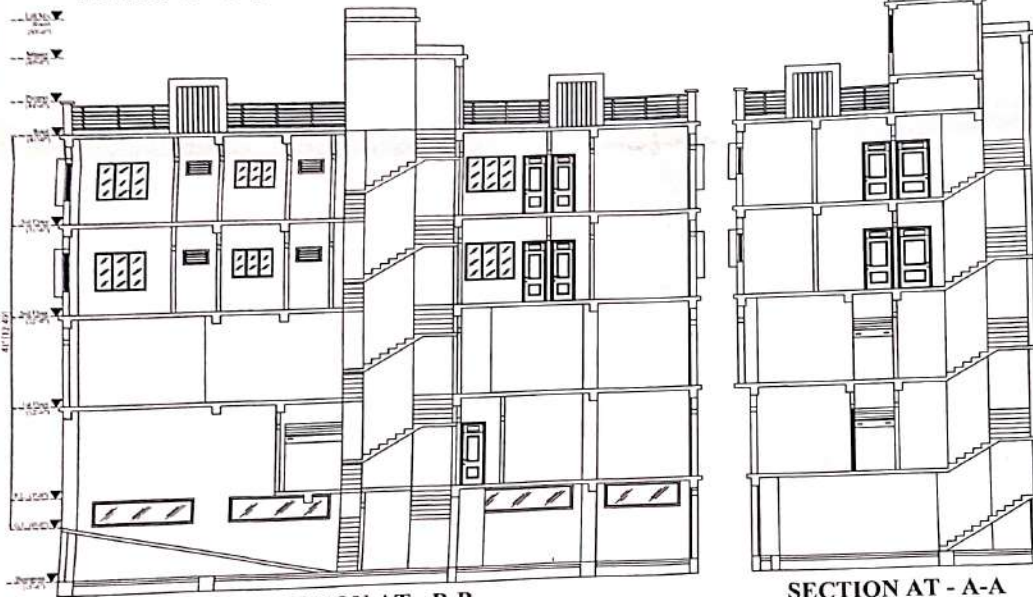

**FRONT ELEVATION  
SCALE - 1"=9'-0"**

**SIDE ELEVATION  
SCALE - 1"=9'-0"**



**SECTION AT - B-B  
SCALE - 1"=9'-0"**

**SECTION AT - A-A  
SCALE - 1"=9'-0"**

FOR OFFICE USE

Pradip kumar  
Sudip kumar Dutta  
Biswanath Dutta

SIGNATURE OF LAND OWNERS

Abhishek Mondal  
ABHISHEK MONDAL  
B. TECH (CIVIL ENGG.)  
Reg. No. BM P W LBS 101  
Cont. No. -9632253566

SIGNATURE OF ENGINEER (L.B.S. Class D)

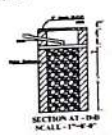
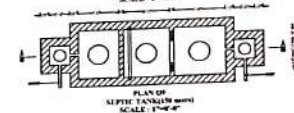
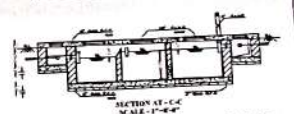

**NOTE:-**  
1. All dimensions are to be finished.  
2. All work to be done in accordance with the specifications of the Indian Standards.  
3. All work to be done in accordance with the specifications of the Indian Standards.  
4. All work to be done in accordance with the specifications of the Indian Standards.  
5. All work to be done in accordance with the specifications of the Indian Standards.  
6. All work to be done in accordance with the specifications of the Indian Standards.  
7. All work to be done in accordance with the specifications of the Indian Standards.  
8. All work to be done in accordance with the specifications of the Indian Standards.  
9. All work to be done in accordance with the specifications of the Indian Standards.  
10. All work to be done in accordance with the specifications of the Indian Standards.

DIMENSION OF DOOR & WINDOW					
MKD	WIDE	HEIGHT	MKD	WIDE	HEIGHT
D0	4'-0"	6'-6"	W1	5'-0"	4'-0"
D1	3'-6"	6'-6"	W3	3'-0"	1'-6"
D2	3'-0"	6'-6"	W4	3'-0"	3'-0"
D2	2'-6"	6'-6"	W7	3'-6"	5'-0"
			W8	3'-0"	5'-0"

**LOCATION:-**  
SHEKTA - KALIKAPUR  
JE. NO - 98  
KHATAN NO - 1282, 1283 & 5039  
PLOT NO - 57/15000  
WARD NO - 12(14)  
HOLDING NO - 149/143/82 & 150/144/83/A  
MUNICIPALITY - BOLPUR MUNICIPALITY  
P.O. - BOLPUR  
DISTRICT - BIRBHUM

**STATEMENT OF AREA (sq. m):**  
AREA OF THE PLOT - 286.15 (6.57 Dori)  
PROPOSED BUILDUP AREA -  
BASEMENT AREA - 165.41  
GROUND FLOOR - 165.41  
FIRST FLOOR - 165.25  
SECOND FLOOR - 165.25  
THIRD FLOOR - 165.25  
TOTAL BUILDUP AREA - 661.57  
TOTAL RESIDENTIAL AREA - 334.17  
TOTAL COMMERCIAL AREA - 332.50  
TOTAL PARKING AREA - 162.90  
F.A.R. - 512  
GROUND COVERAGE - 62.15 %

**CERTIFICATE OF STRUCTURAL ENGINEER :**  
This is to certify that that the foundation and superstructure of the proposed building have been designed shall be designed by me. In the design I have taken into consideration of all designed forces and moments due to Dead Load and Live Load as well as of incidental forces like wind forces and seismic shocks which such buildings are expected to withstand. Also certified that the proposed building has been designed shall be designed to be safe in all respect and bearing capacity and settlement of foundation shall be within allowable limit laid down in NBC and BUIS.

SIGNATURE OF THE STRUCTURAL ENGINEER

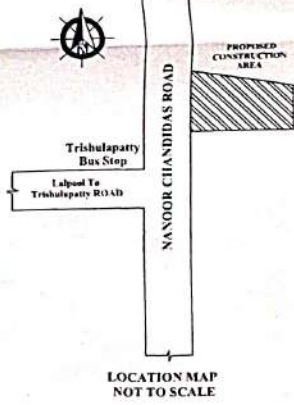

LOCATION MAP  
NOT TO SCALE