

1. PROPOSED AND CALCULATION	
AT/AREA	COVERED AREA
1.0000	1000.00
2.0000	2000.00
3.0000	3000.00
4.0000	4000.00
5.0000	5000.00
6.0000	6000.00
7.0000	7000.00
8.0000	8000.00
9.0000	9000.00
10.0000	10000.00
11.0000	11000.00
12.0000	12000.00
13.0000	13000.00
14.0000	14000.00
15.0000	15000.00
16.0000	16000.00
17.0000	17000.00
18.0000	18000.00
19.0000	19000.00
20.0000	20000.00
21.0000	21000.00
22.0000	22000.00
23.0000	23000.00
24.0000	24000.00
25.0000	25000.00
26.0000	26000.00
27.0000	27000.00
28.0000	28000.00
29.0000	29000.00
30.0000	30000.00
31.0000	31000.00
32.0000	32000.00
33.0000	33000.00
34.0000	34000.00
35.0000	35000.00
36.0000	36000.00
37.0000	37000.00
38.0000	38000.00
39.0000	39000.00
40.0000	40000.00
41.0000	41000.00
42.0000	42000.00
43.0000	43000.00
44.0000	44000.00
45.0000	45000.00
46.0000	46000.00
47.0000	47000.00
48.0000	48000.00
49.0000	49000.00
50.0000	50000.00
51.0000	51000.00
52.0000	52000.00
53.0000	53000.00
54.0000	54000.00
55.0000	55000.00
56.0000	56000.00
57.0000	57000.00
58.0000	58000.00
59.0000	59000.00
60.0000	60000.00
61.0000	61000.00
62.0000	62000.00
63.0000	63000.00
64.0000	64000.00
65.0000	65000.00
66.0000	66000.00
67.0000	67000.00
68.0000	68000.00
69.0000	69000.00
70.0000	70000.00
71.0000	71000.00
72.0000	72000.00
73.0000	73000.00
74.0000	74000.00
75.0000	75000.00
76.0000	76000.00
77.0000	77000.00
78.0000	78000.00
79.0000	79000.00
80.0000	80000.00
81.0000	81000.00
82.0000	82000.00
83.0000	83000.00
84.0000	84000.00
85.0000	85000.00
86.0000	86000.00
87.0000	87000.00
88.0000	88000.00
89.0000	89000.00
90.0000	90000.00
91.0000	91000.00
92.0000	92000.00
93.0000	93000.00
94.0000	94000.00
95.0000	95000.00
96.0000	96000.00
97.0000	97000.00
98.0000	98000.00
99.0000	99000.00
100.0000	100000.00

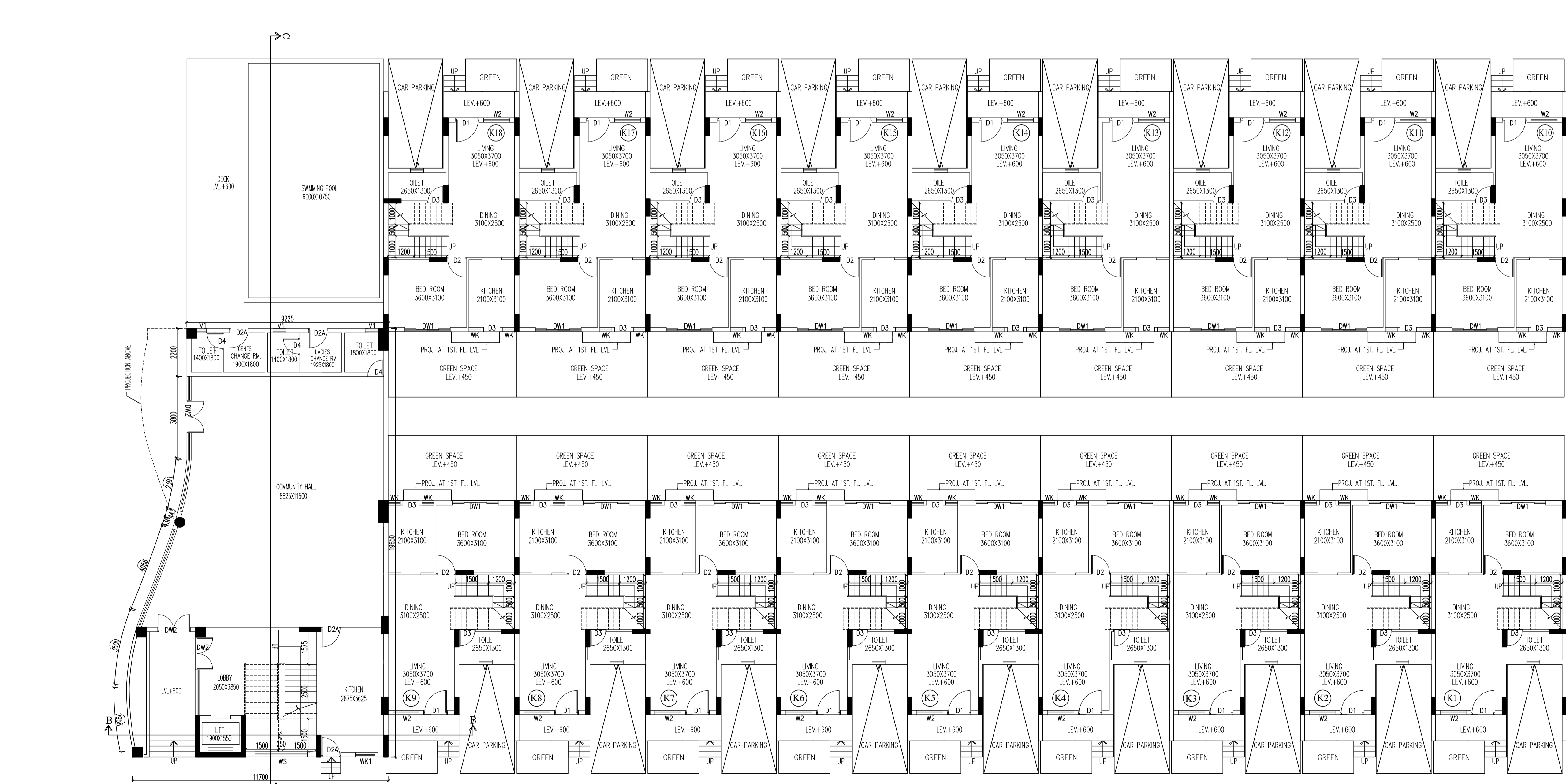

BUILDING PERMIT NO-2022160242  
 DATED-25/08/2022 VALID UPTO -24/08/2027

DIGITAL SIGNATURE BY E.E(C)

DIGITAL SIGNATURE BY A.E(C)

**GENERAL NOTES**

- ALL DIMENSIONS ARE IN MM
- EXTERNAL WALLS 200 THK. & INTERNAL WALLS 75 THK. UNLESS OTHERWISE MENTIONED.
- ALL MASONRY WORKS ARE BOUNDED BY CEMENT MORTAR (1:4) & (1:4).
- EXTERNAL PLASTER IS 25 THK. & INTERNAL PLASTER IS 12MM. THK. WITH 1:4 MORTAR.
5. ALL CONC. GRADE IS M200 (1:1.5:3).

**DOORS & WINDOWS SCHEDULE**

TYPE	SILL	UNITS	SIZE	TYPE	SILL	UNITS	SIZE
D1	2250	1100X2500	W1	450	2250	1300X1800	
D2	2250	800X2500	W2	450	2250	1500X1800	
D3	2250	2500X2500	W3	450	2250	1200X1800	
D4	2250	2400X2500	W4	1050	2250	2500X1700	
D5	2250	2100X2500	W5	1500	2250	600X750	
D6	2250	1100X2500	W6	450	2250	45 PER ELEV.	
D7	2450	800X2500	W7	1250	2450	2400X1700	
D8	2450	2500X2500	W8	1500	2450	300X1400	
D9	2450	1500X2500	W9	1550	2450	600X900	

1. I SHALL ENGAGE ARCHITECT AND E.S.E DURING CONSTRUCTION  
 2. I SHALL FOLLOW THE INSTRUCTIONS OF ARCHITECT AND E.S.E DURING CONSTRUCTION OF THE BUILDING.  
 3. A K.A.C AUTHORITY WILL NOT BE RESPONSIBLE FOR STRUCTURAL STABILITY OF BUILDING AND ADDING STRUCTURE.  
 4. IF ANY CHANGED DOCUMENT IS FOUND TO BE TAKE THE K.A.C AUTHORITY MAY REMOVE THE SANCTION PLAN.  
 5. THE CONSTRUCTION OF WATER SUPPLY AND SEWERAGE TANK RESERVOIR UNDER THE GUIDANCE OF ARCHITECT & E.S.E.

DR. SUJIT BOSE  
 EMPLOYED NO. 01/12/1  
**NAME OF GEO-TECHNICAL ENGINEER**  
 CERTIFICATE OF ARCHITECT

THE I.B.A HAS CERTIFIED ON THE PLAN ITSELF WITH FULL RESPONSIBILITY THAT THE BUILDING PLAN HAS BEEN DRAWN UP AS PER PROVISION OF K.A.C. BLDG. RULES 2009, AS AMENDED FROM TIME TO TIME AND THAT THE SITE CONDITION INCLUDING THE WIDTH OF THE ABUTTING ROAD CONFORM WITH THE PLAN AND IT IS A BUILDABLE SITE AND NOT A TANK OR A FILLED UP TANK.

RAJ KUMAR AGARWAL  
 COUNCIL REGISTRATION NO. CA/94/17940  
 ADDRESS:  
 RAJ AGARWAL & ASSOCIATES  
 8B, ROYD STREET (2ND FLOOR), KOLKATA-16.

**NAME OF ARCHITECT**  
 CERTIFICATE OF STRUCTURAL ENGINEER  
 THE STRUCTURAL DESIGN OF BOTH FOUNDATION AND SUPERSTRUCTURE OF THE BUILDING HAVE BEEN MADE BY ME. CONSIDERING ALL POSSIBLE LOADS INCLUDING THE SEISMIC LOAD AS PER I.B.C OF INDIA AND CERTIFY THAT IT IS SAFE AND STABLE IN ALL RESPECT. SOIL INVESTIGATION REPORT HAS BEEN DONE BY BESTEST ENGINEER. THE RECOMMENDATION OF SOIL REPORT HAS BEEN CONSIDERED DURING STRUCTURAL CALCULATION.

CHANDI PRASAD KHANRA,  
 E.S.E. I (2).  
 ADDRESS:  
 63/22, BRINDABAN MULLICK LANE, HOWRAH - 711011.  
**NAME OF STRUCTURAL ENGINEER**

**TITLE** BLOCK-K  
**GROUND FLOOR PLAN, 1ST FLOOR PLAN, FRONT ELEVATION & SECTION - B-B & C-C OF ASSEMBLY.**

**PROJECT**  
 PROPOSED PLAN OF THREE STORED RESIDENTIAL BUILDINGS (9.75 M. HT.) & AMENITIES BUILDING (12.45 M. HT.) AT PREMISES NO. 94 DIAMOND HARBOR ROAD, WARD NO. 144 BOROUGHS: RAJ, U/S 392 (A) OF K.A.C ACT 1980 ALONG WITH K.A.C. BUILDING RULES 2009, UNDER KOLKATA MUNICIPAL CORPORATION.

DATE	PREPARED	CHECKED	SHEET NO.
18.08.22	18/08/2022	18/08/2022	13 OF 17
SCALE	ARCHITECT		

RAJ AGARWAL & ASSOCIATES  
 8B, ROYD STREET, CALCUTTA-16