

**PROPOSED G+IV STORIED RESIDENTIAL BUILDING PLAN FOR DURGA DAS NANDI, AT  
 MOUZA - BISHNUPUR, R.S. DAG NO.- 14102, L.R. DAG NO.-7901, KHATIAN NO.-19190, J.L.  
 NO.- 101, P.S.- BISHNUPUR, WARD NO.-15, UNDER BANKURA MUNICIPALITY. DIST.-  
 BANKURA.**

**AREA OF THE LAND = 19 K. - 11 CH. - 12 SQ.FT. = 1317.981 SQ.M.**

**HEIGHT OF THE BUILDING = 15.500 M.**

**GROSS TOTAL COVERED AREA = 2928.585 SQ.M.**



**SCALE-1:400**

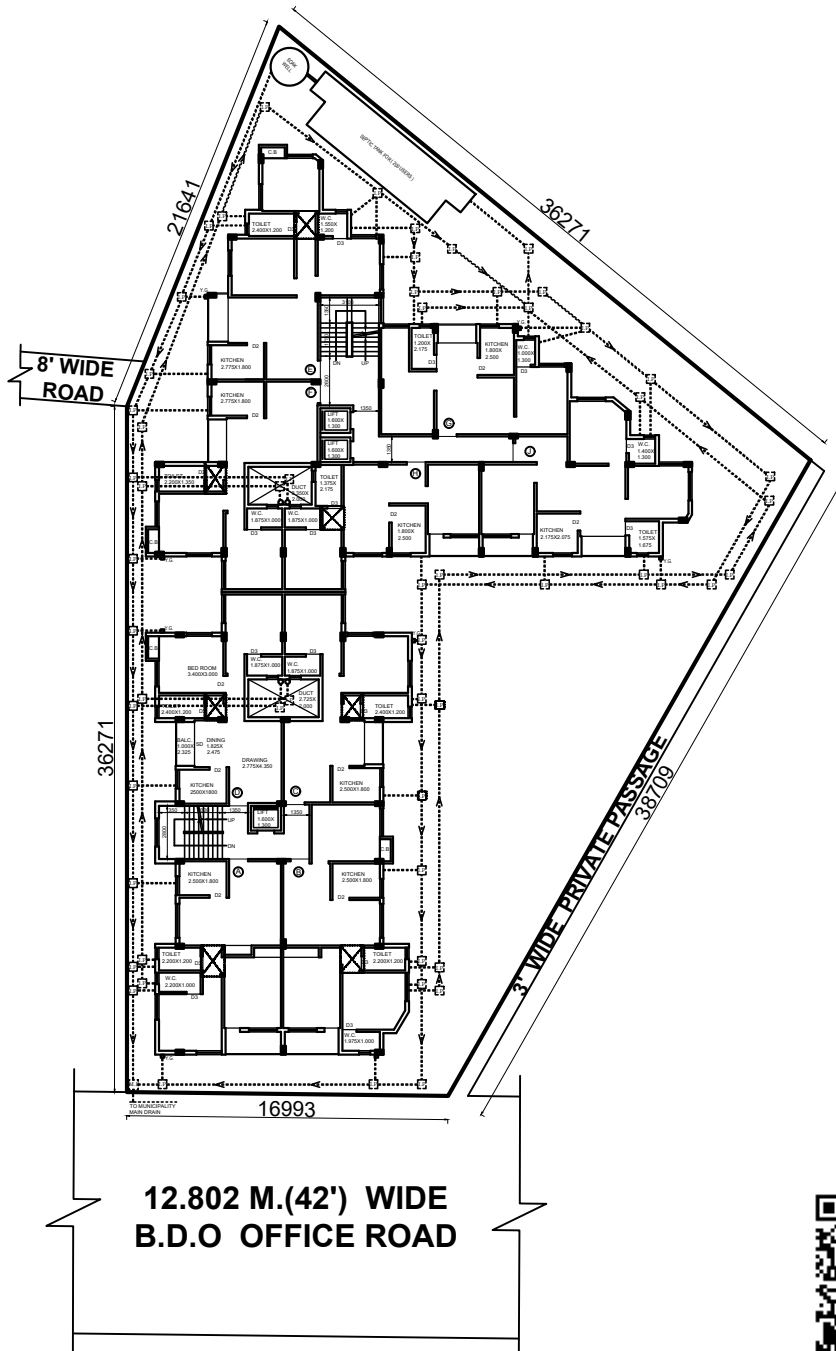

**TYPICAL FLOOR PLAN  
 (1st, 2nd, 3rd & 4th)**



RA  
 RE  
 N/