

10 MT. WIDE ROAD

4 MT. WIDE ROAD

5.5 MT. WIDE ROAD

OVERALL SITE PLAN SHOWING GROUND FLOOR PLAN WITH SEWERAGE LAYOUT SCALE: 1:100

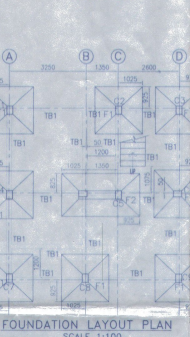
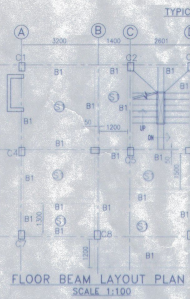
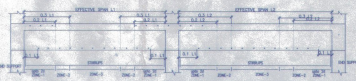
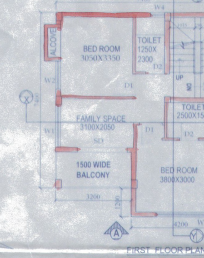
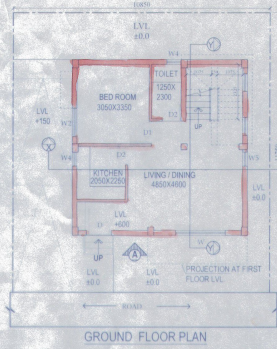
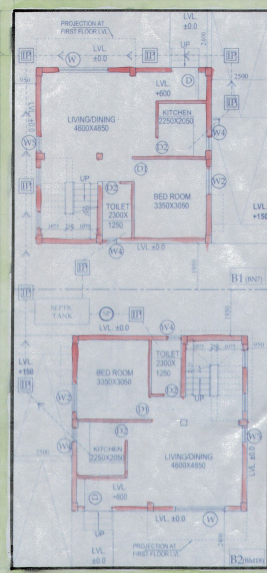

SCHEDULE OF FOOTING

FOOTING	FOOTING SIZE (MM)	FOOTING DEPTH (MM)	FOOTING AREA (SQ. FT)	REINFORCEMENT
F1	2000X2000	500	200	10 T @ 100 C/C
F2	3300X1800	500	200	10 T @ 100 C/C

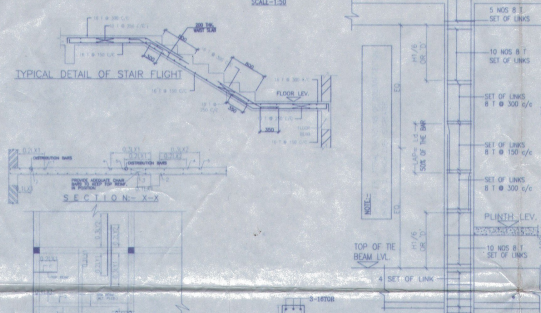
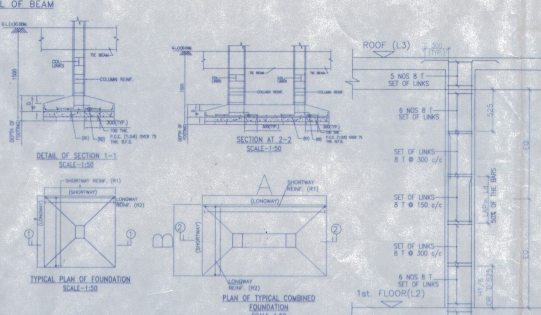

DOOR

MKD	WIDTH	LINTEL	SPEC.
D1	1050	2100	
D2	950	2100	
D3	800	2100	
SD	2100	2100	
SD1	1800	2100	
SD2	1200	2100	

WINDOW

MKD	WIDTH	HEIGHT	SILL
W1	2100	1700	400
W2	1800	1700	400
W3	1200	1700	400
W4	900	1700	400
W5	600	900	1200
W6	600	900	1200

NOTES AND SPECIFICATIONS

1. ALL DIMENSIONS ARE IN METERS UNLESS OTHERWISE SPECIFIED.
2. ALL WORK SHALL BE DONE IN ACCORDANCE WITH THE SPECIFICATIONS OF THE NATIONAL BUILDING CODE 2005 AND THE WEST BENGAL MUNICIPAL BUILDING CODE 2005.
3. ALL MATERIALS SHALL BE OF THE BEST QUALITY AND SHALL BE SUPPLIED BY THE CONTRACTOR.
4. ALL WORK SHALL BE DONE IN ACCORDANCE WITH THE DRAWINGS AND DOCUMENTS SUBMITTED TO THE SANCTIONING AUTHORITY FOR OBTAINING SANCTIONS.

PROPOSED TWO STORED BUILDING AT R.S. DAG NO. 52(P), 60(P), 65(P), 66(P), 67(P) MOUZA- UTTAR KAZIRAHAT, J.L. NO 22 UNDER P.S. BISHNUPUR P.O. RASAPUNJA, DIST- SOUTH 24 PARGANAS, UNDER PASCHIM BISHNUPUR GRAM PANCHAYAT.

LAND AREA = 261.48 SQ MT
= 2814.57 SQ FT = 3 KATHA - 14 CHATTAK
= 26 SQ FT.

AREA STATEMENT OF ONE BUILDING:
PLINTH AREA = 54.76 SQ.M

FIRST FLOOR AREA = 60.26 SQ.M

TOTAL AREA = (54.76+60.26)SQ.M
= 115.02 SQ.M

NUMBER OF PARKING = 2 NOS.

TOTAL NUMBER OF BUILDING = 2 NOS.

TOTAL AREA OF 3 NOS BUNGALOWS
= (115.02 X 2) SQ.M
= 230.04 SQ.M = 2476 SQ FT

TOTAL NOS OF PARKING = 4 NOS.

I CERTIFY THAT ALL THE ARCHITECTURAL DRAWINGS OF PROPOSED TWO STORED BUILDING AT R.S. DAG NO. 52(P), 60(P), 65(P), 66(P), 67(P) MOUZA- UTTAR KAZIRAHAT, J.L. NO 22 UNDER P.S. BISHNUPUR P.O. RASAPUNJA, DIST- SOUTH 24 PARGANAS, UNDER PASCHIM BISHNUPUR GRAM PANCHAYAT HAVE BEEN PREPARED BY ME COMPLYING WITH THE PROVISIONS OF THE NATIONAL BUILDING CODE 2005 AND THE WEST BENGAL MUNICIPAL BUILDING CODE 2005. NO SUCH WRONG AND INCORRECT INFORMATION HAS BEEN FURNISHED BY ME INCLUDING AREA CALCULATION CHARTS IN THIS DRAWINGS AND NO VIOLATION OF THE PROVISIONS OF THESE RULES WILL BE FOUND IN ANY OF THE DRAWINGS AND DOCUMENTS SUBMITTED TO THE SANCTIONING AUTHORITY FOR OBTAINING SANCTIONS.

Sd/-
SUDRAJ HAY
Architect (Reg. No. 1001)
Reg. No. CA/2009/44110

Signature of Architect / Engineer

PCB ENTERPRISE PVT. LTD.
Director.

AUTHORIZED SIGNATORY

TITLE:
OVERALL SITE PLAN SHOWING GROUND FLOOR PLAN WITH SEWERAGE LAYOUT, SITE PLAN, LOCATION PLAN, MASTER PLAN & SEPTIC TANK DETAIL, GROUND FLOOR PLAN, 1ST FLOOR PLAN, ROOF PLAN, ELEVATION & SECTIONS AT A-A, B-B, FOUNDATION LAYOUT PLAN, FLOOR BEAM LAYOUT PLAN, TYPICAL REINF. ARRANGEMENT IN SLAB PANEL, TYP. SECTION OF THE BEAM, TYPICAL DETAIL OF COLUMN BEAM & STAIR FLIGHT, TYPICAL PLAN & SECTION OF FOUNDATION.

DRAWN BY: TANIA
CHECKED BY: ATANU C
SCALE: 1:100
DATE: 24.09.21
SUBMISSION: DRAWING
DRAWING NO: GEMS-SANC-ARCH-PH 8 - BUNG - BN7, BM18 / 01
REVISION NO:

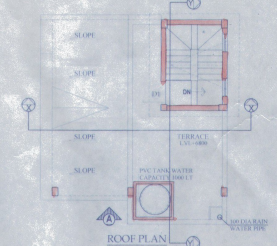
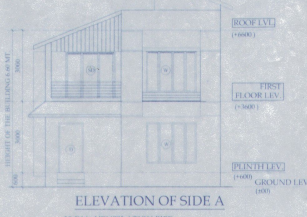

SCHEDULE OF COLUMN

ROOF	FND.	LEVEL	COL. MKD
			C1, C2, C3, C4, C5, C6, C7, C8, C9

LINKS AS SPECIFIED.

SCHEDULE OF FLOOR AND ROOF SLAB

PANEL MKD	REINFORCEMENT IN SHORTER DIRECTION	REINFORCEMENT IN LONGER DIRECTION
S1(15) T&B	8 TOR @100 C/C(Top)	8 TOR @125 C/C(Top)
	8 TOR @125 C/C(Bottom)	8 TOR @150 C/C(Bottom)

BEAM SCHEDULE
GRADE OF CONCRETE - M20

BEAM MKD	BEAM SIZE	SECT. AT	SECT. AT	STIRRIPS
B1	300 X 300	15-16	15-16	1 @ 100/C/C
B2	300 X 300	15-16	15-16	1 @ 100/C/C

SITE PLAN SCALE - 1:600

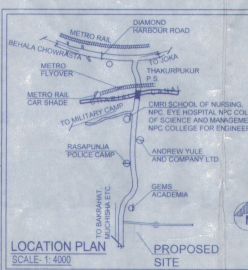
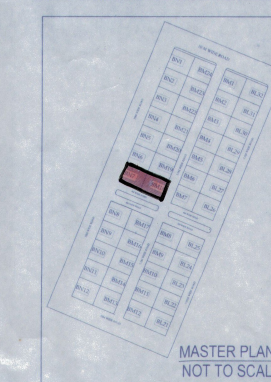

APPROVAL:

Attested
Plan Approved and Ordered
For total covered area: 2476 Sq. Ft
Fees Received Total Rs. 6190/-
in witness whereof one
stid Up To: 12/01/2022.
Paschim Bishnupur G.P.

Program
Paschim Bishnupur G.P.
Bishnupur 1 South 24 Pgt

